



US00D334208S

United States Patent [19]

[11] Patent Number: **Des. 334,208**

Barbookles, Jr. et al.

[45] Date of Patent: **** Mar. 23, 1993**

[54] **PORTABLE PRINTER**

4,700,906 10/1987 Lapadakis D18/12
4,734,710 3/1988 Sato et al. D18/50

[75] Inventors: **James Barbookles, Jr.**, Malden;
Jeffrey S. Cohen, Wilmington; **Laura Brockway**, Charlestown; **Thomas Paquette**, Shrewsbury; **Paul Sydlowski**, Wakefield, all of Mass.

OTHER PUBLICATIONS

Glucometer 3 Diabetes Care System; Miles Inc. advertisement.

[73] Assignee: **Orion Research, Inc.**, Boston, Mass.

Primary Examiner—A. Hugo Word
Assistant Examiner—Cathy Anne MacCormac
Attorney, Agent, or Firm—Cesari and McKenna

[**] Term: **14 Years**

[21] Appl. No.: **521,536**

[57] **CLAIM**

[22] Filed: **May 10, 1990**

[52] U.S. Cl. **D18/50; D18/54**

The ornamental design for a portable printer, as shown.

[58] Field of Search **D18/5, 6, 11, 7, 12, D18/50, 54-55; 400/691-694, 613, 613.1-613.4, 624; 101/93; 346/145**

DESCRIPTION

[56] **References Cited**

FIG. 1 is a perspective view of a portable printer showing our new design;
FIG. 2 is a left side elevational view thereof;
FIG. 3 is a bottom plan view thereof;
FIG. 4 is a right side elevational view thereof;
FIG. 5 is a rear elevational view thereof;
FIG. 6 is a front elevational view thereof; and,
FIG. 7 is an enlarged fragmentary perspective view of FIG. 1 showing the cover in open position.
The broken lines in FIG. 7 are for purposes of illustration only and form no part of the claimed design.

U.S. PATENT DOCUMENTS

D. 164,254	8/1951	Nathan	D18/50
D. 237,622	11/1975	Oyama	D18/11
D. 264,978	6/1982	Ohno	D18/54
D. 273,953	5/1984	Lahey	D18/55
D. 283,138	3/1986	Hamar	D18/11
D. 292,709	11/1987	Kosako	D18/54
D. 309,152	7/1990	Sakaguchi et al.	D18/7
4,492,345	1/1985	Bakkar	D18/12

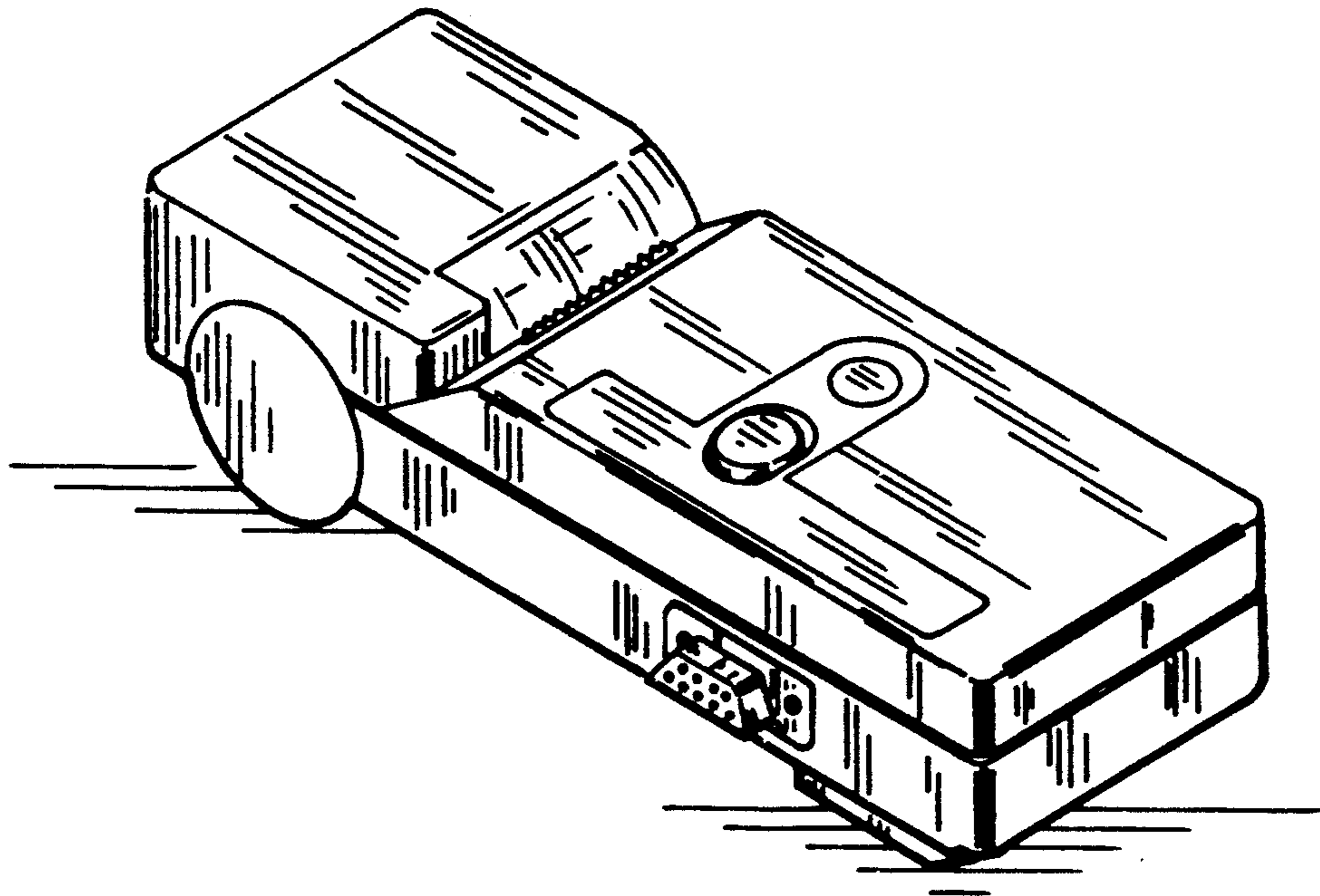

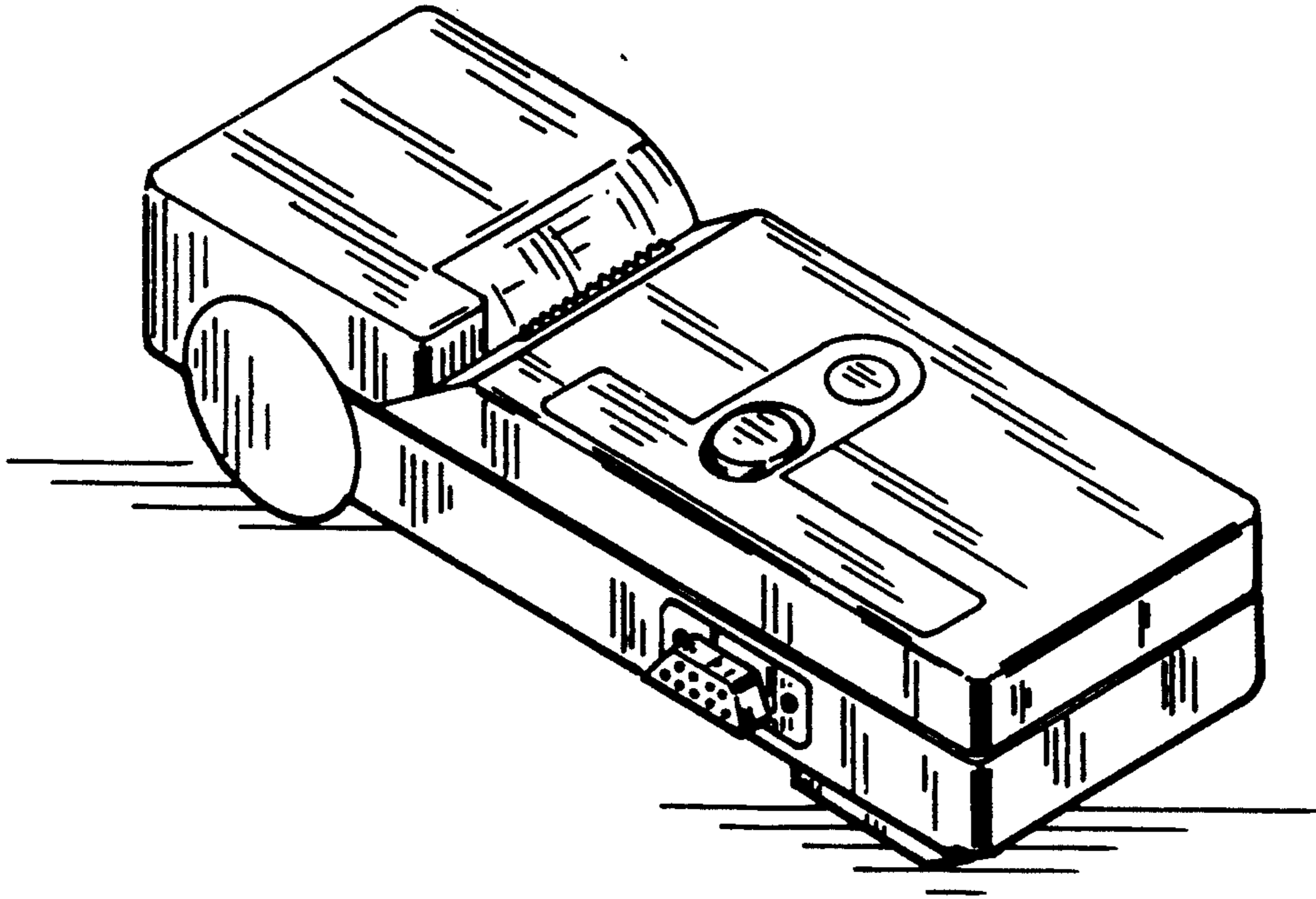

FIG. 1

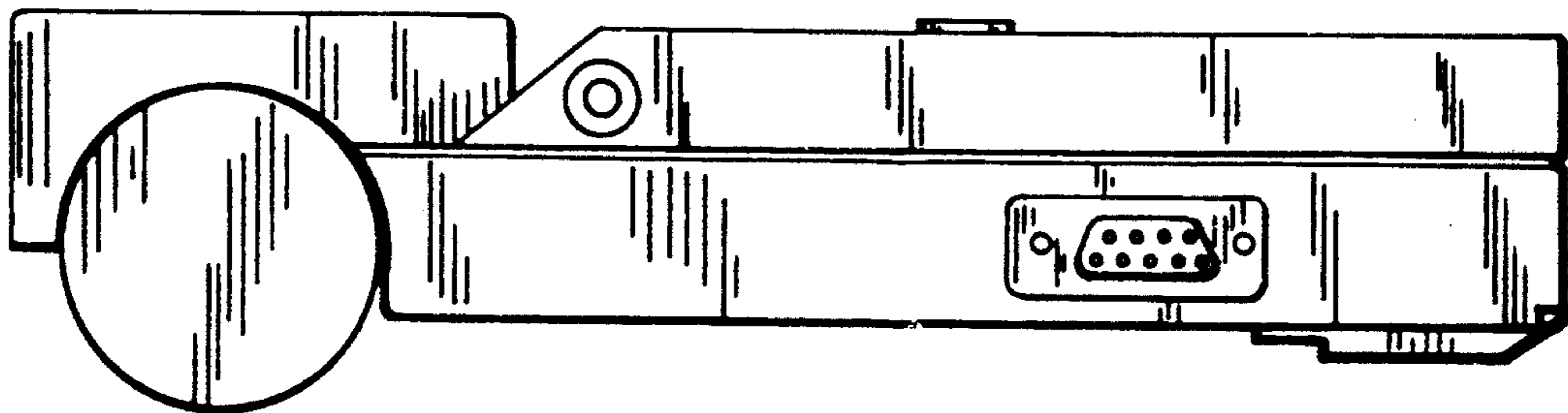

FIG. 2

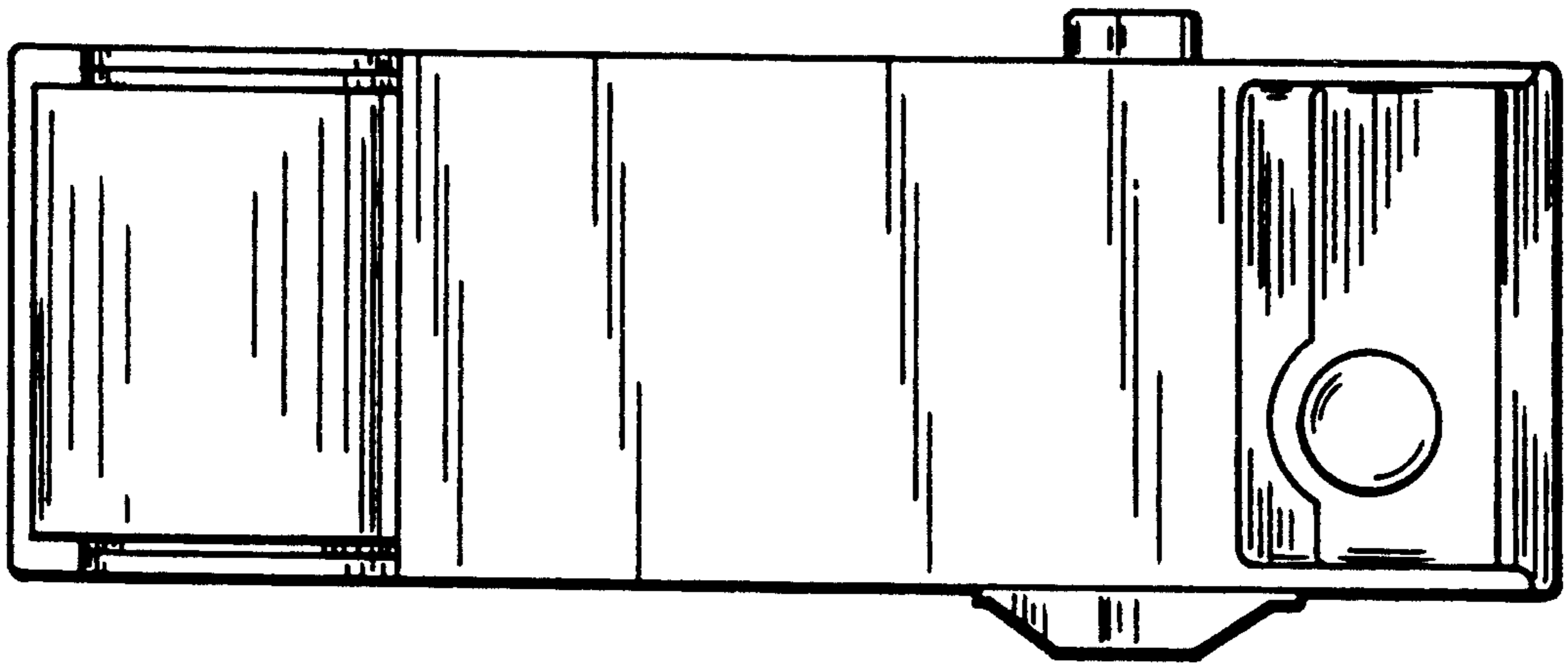

FIG. 3

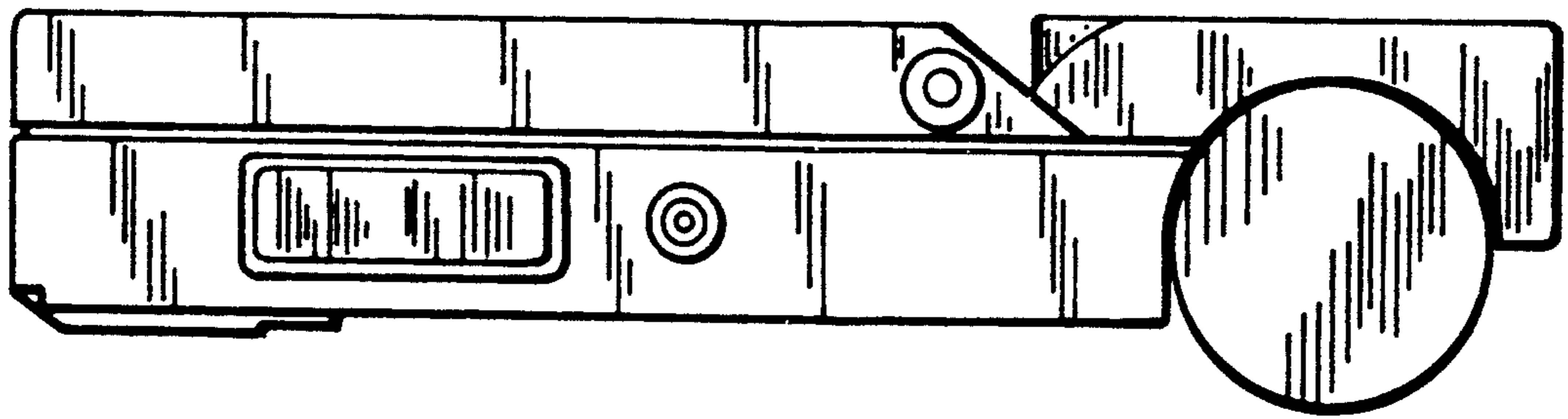

FIG. 4

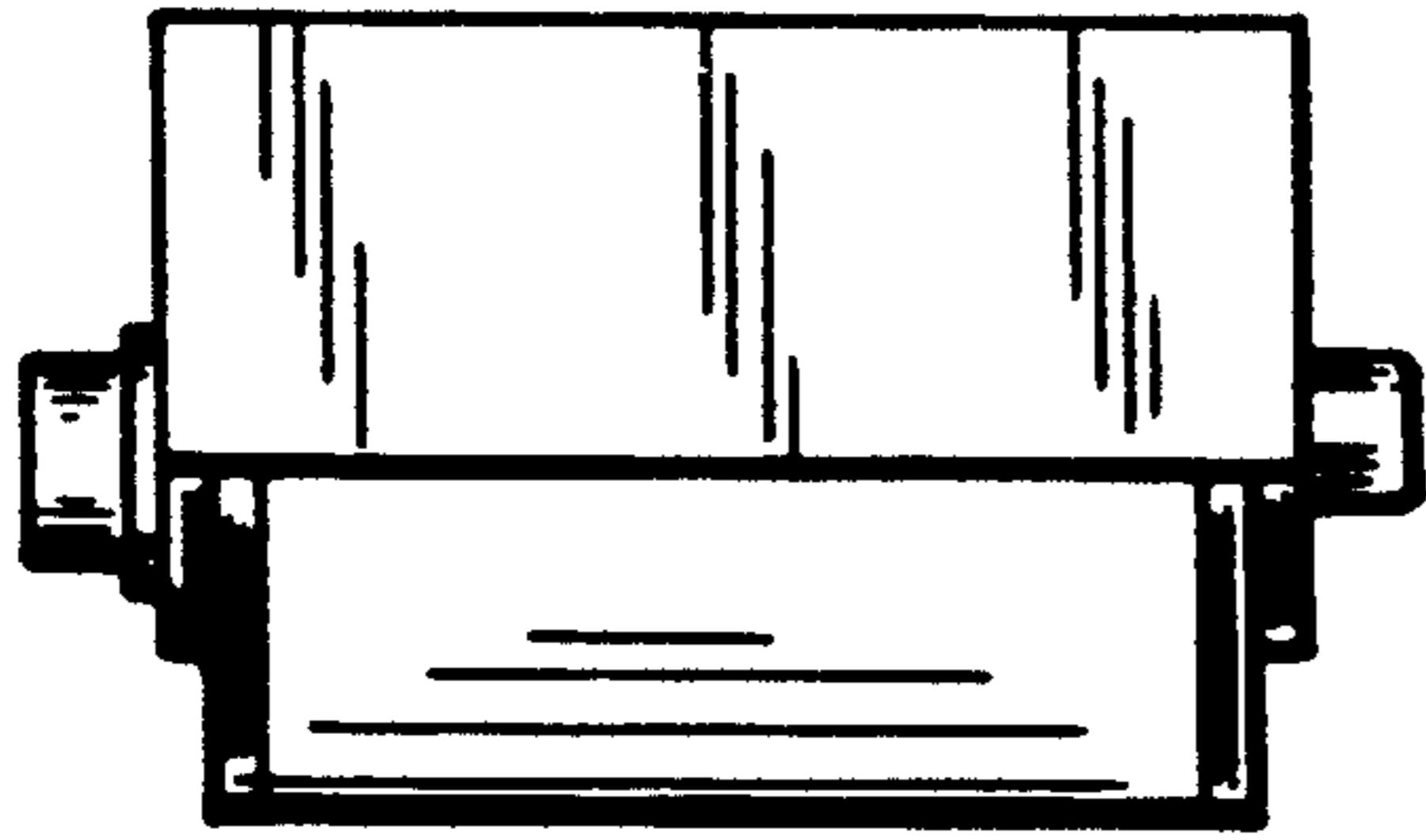

FIG. 5

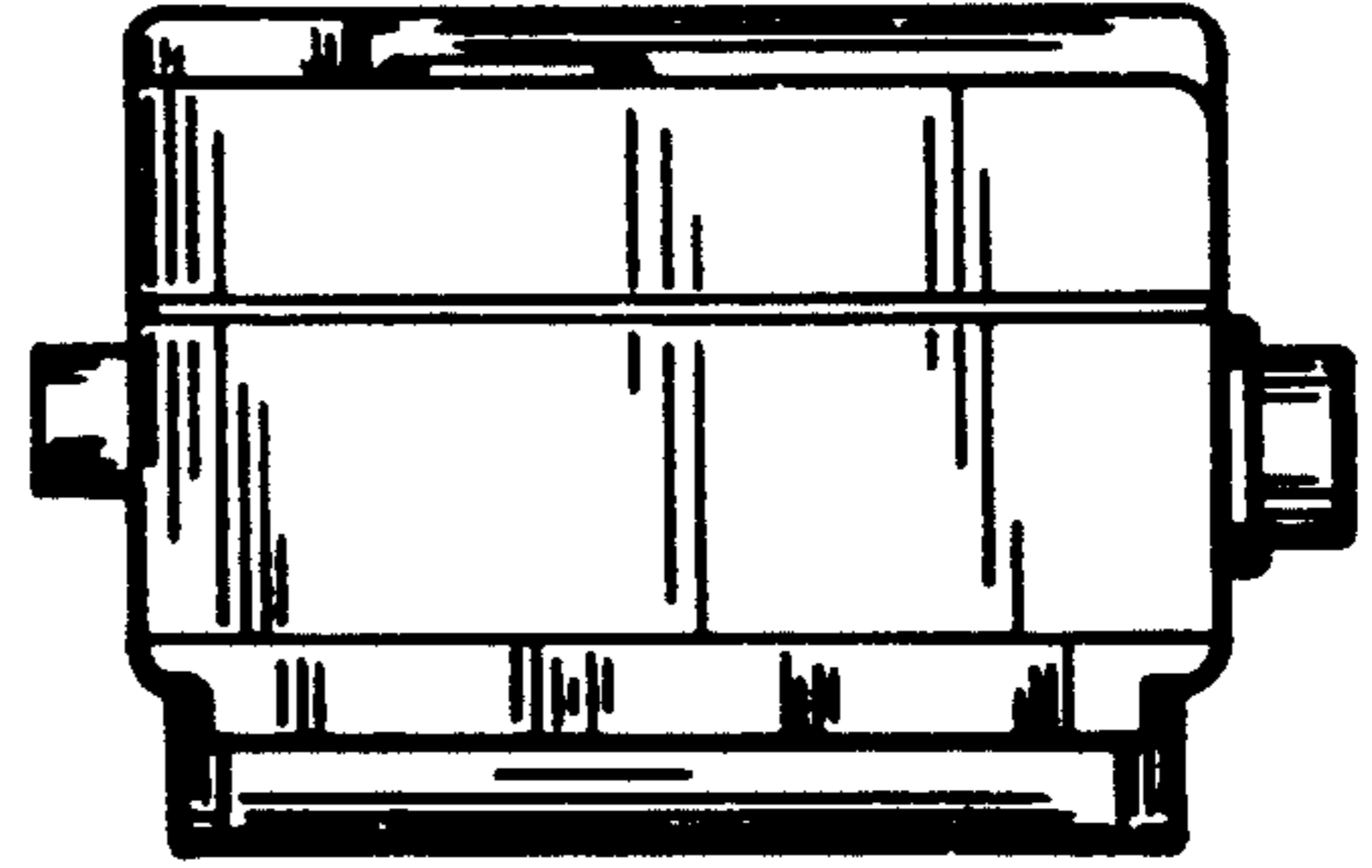

FIG. 6

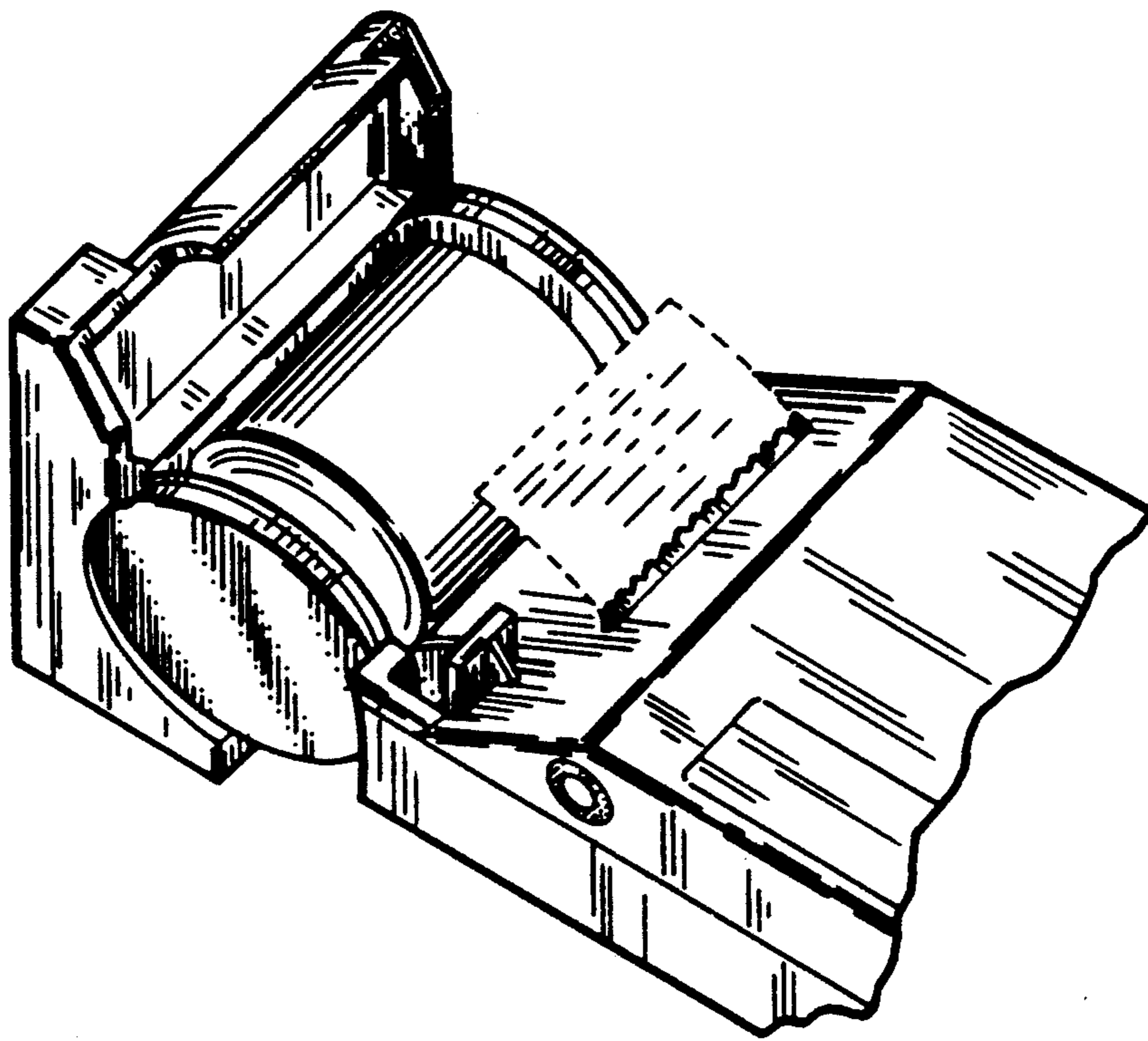

FIG. 7