



US00D334158S

United States Patent [19]
Hagenbuch

[11] **Patent Number: Des. 334,158**
[45] **Date of Patent: ** Mar. 23, 1993**

[54] **CONNECTOR ARM FOR JOINING A PIVOT
SHAFT MOUNTED TO A HAULAGE
VEHICLE AND AN ACTUATION ARM OF A
TARP COVER**

[76] **Inventor: LeRoy G. Hagenbuch, 4602 N.
Rosemead, Peoria, Ill. 61614**

[**] **Term: 14 Years**

[21] **Appl. No.: 676,420**

[22] **Filed: Mar. 28, 1991**

[52] **U.S. Cl. D12/15; D12/155**

[58] **Field of Search D12/156, 155, 15;
296/98, 99.1, 100**

[56] **References Cited**

U.S. PATENT DOCUMENTS

3,549,198	12/1970	Cappello	296/100
4,082,347	4/1978	Petretti	296/100
4,834,445	5/1989	Odegard	296/98

Primary Examiner—James M. Gandy
Attorney, Agent, or Firm—Leydig, Voit & Mayer

[57] **CLAIM**

The ornamental design for a connector arm for joining a pivot shaft mounted to a haulage vehicle and an actuation arm of a tarp cover, as shown and described.

DESCRIPTION

FIG. 1 is a front side elevational view of a connector arm for joining a pivot shaft mounted to a haulage vehicle and an actuation arm of a tarp cover; FIG. 2 is an end elevational view thereof, the opposite end being a mirror image of that shown; FIG. 3 is a back side elevational view thereof; and, FIG. 4 is a bottom plan view thereof.

The top surface of the connector arm is understood to be flat and unornamented.

The broken line showing of environmental structure in the drawing is for illustrative purposes only and forms no part of the claimed design.

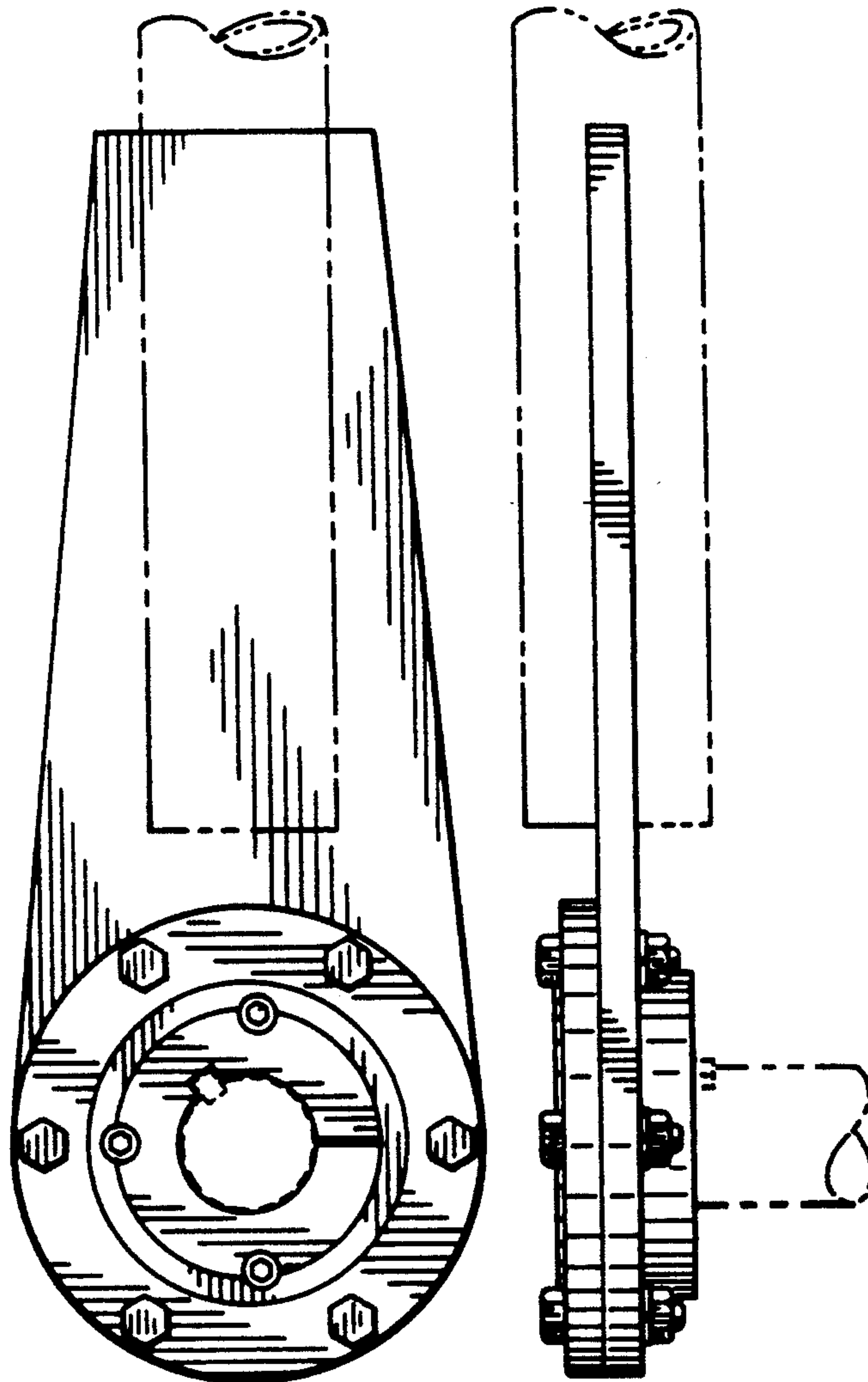

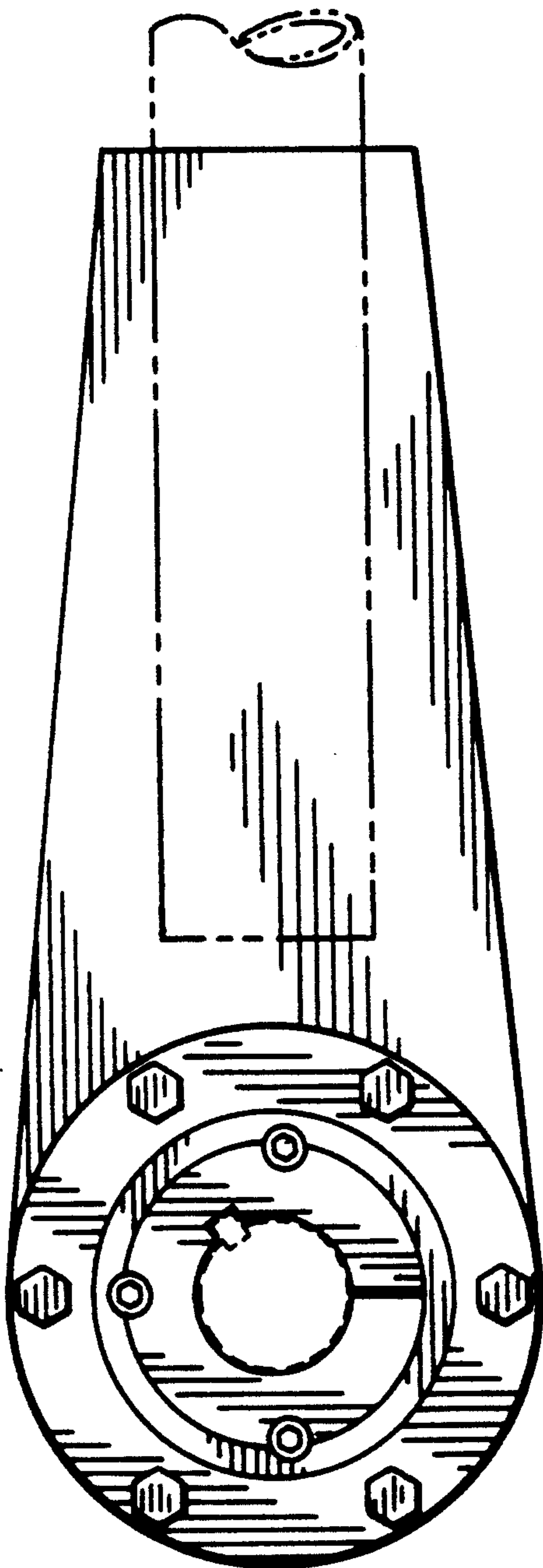

FIG. 1

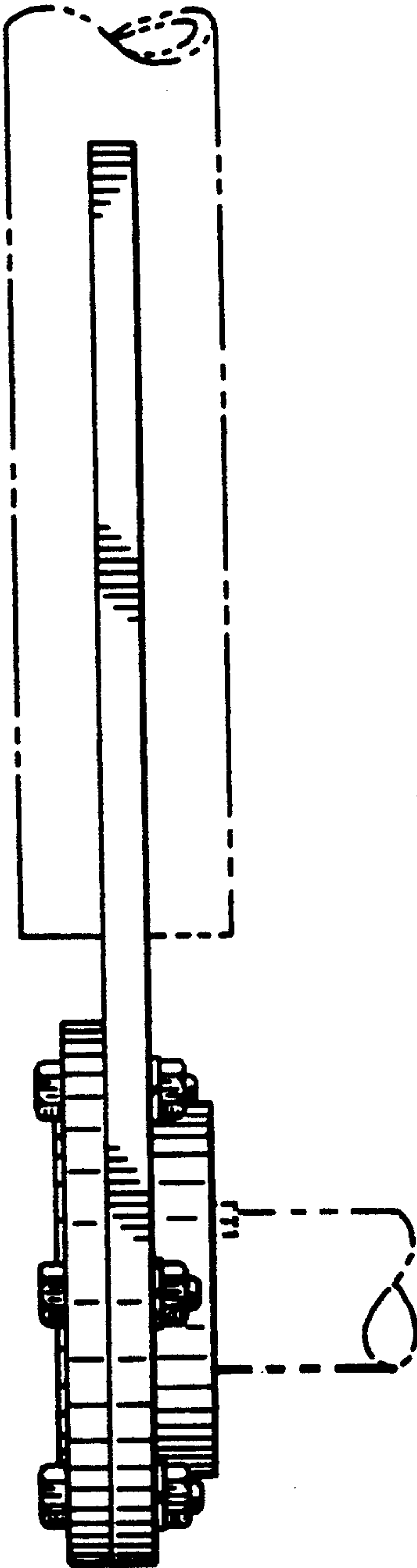

FIG. 2

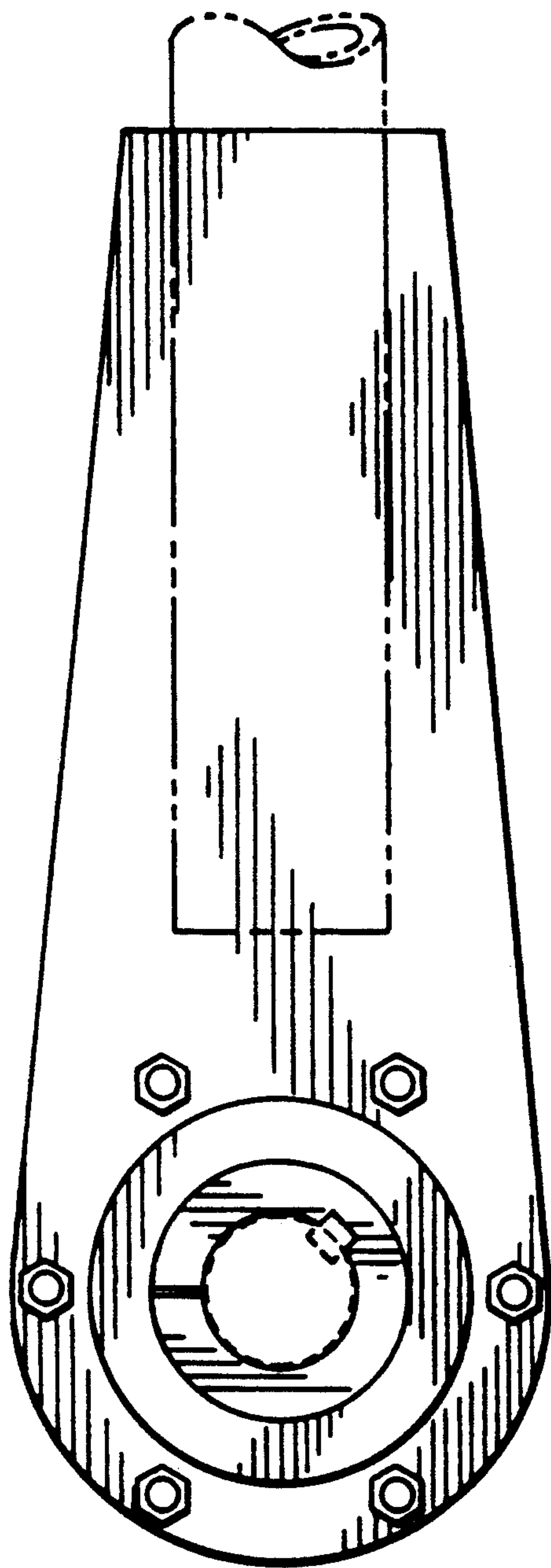

FIG. 3

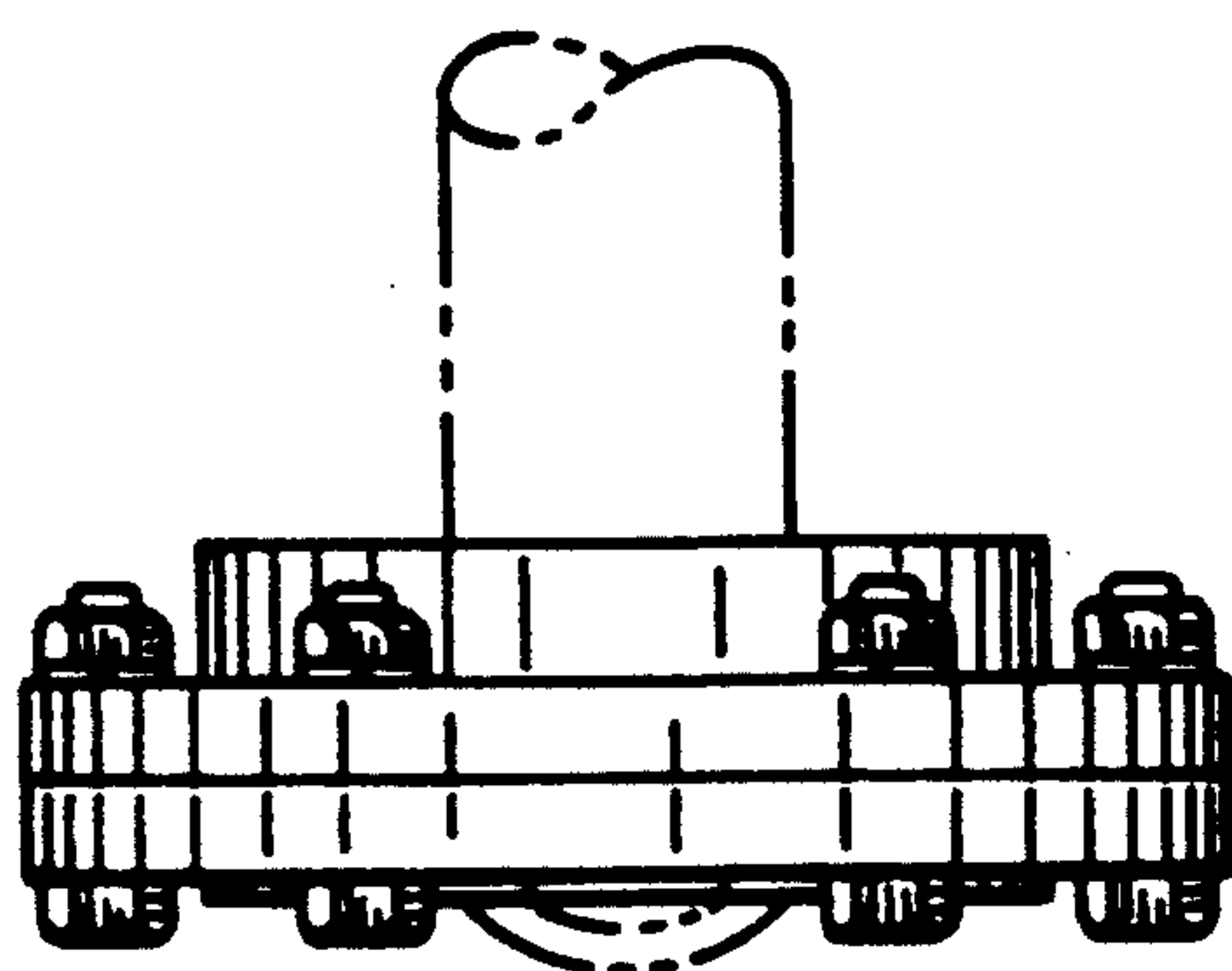

FIG. 4