



US00D334098S

United States Patent [19] Gehry

[11] Patent Number: **Des. 334,098**
[45] Date of Patent: **** Mar. 23, 1993**

[54] **CHAIR**
[75] Inventor: **Frank O. Gehry, Santa Monica, Calif.**
[73] Assignee: **Westinghouse Electric Corp., Pittsburgh, Pa.**
[**] Term: **14 Years**
[21] Appl. No.: **587,367**
[22] Filed: **Sep. 24, 1990**
[52] U.S. Cl. **D6/369; D6/373**
[58] Field of Search **D6/334, 369, 370, 371, D6/372, 373, 374, 375, 376, 379, 500, 501, 502; 297/445, 446, 447, 452, 453, 457**

3,834,759 9/1974 Panton 297/445
3,950,028 4/1976 Schnepel 297/445
4,210,182 7/1980 Danko 297/446 X
5,040,847 8/1991 Nguyen 297/445 X

OTHER PUBLICATIONS

Identikit Chair Book by Abitare, May, 1985, pp. 90-91, Chair by Aalto at right.

Primary Examiner—Alan P. Douglas
Assistant Examiner—Gary D. Watson
Attorney, Agent, or Firm—B. R. Studebaker

CLAIM

[57] The ornamental design for a chair, as shown and described.

DESCRIPTION

FIG. 1 is a right-front perspective view of a chair showing my new design;
FIG. 2 is a front elevational view;
FIG. 3 is a left side elevational view;
FIG. 4 is a top plan view;
FIG. 5 is a bottom plan view; and,
FIG. 6 is a rear elevational view thereof.
The right side of the chair (not shown) is a mirror image of the view of FIG. 3.

[56] References Cited U.S. PATENT DOCUMENTS

D. 12,144 2/1881 Bent .
D. 151,967 12/1948 Cunningham .
D. 172,858 8/1954 Yellen D6/375
D. 238,233 12/1975 Welton D6/375
D. 249,836 10/1978 Olko .
D. 266,545 10/1982 Caldwell .
D. 296,628 7/1988 Glass .
D. 316,338 4/1991 Frinier D6/369 X
3,743,353 7/1973 Lupinsky 297/445

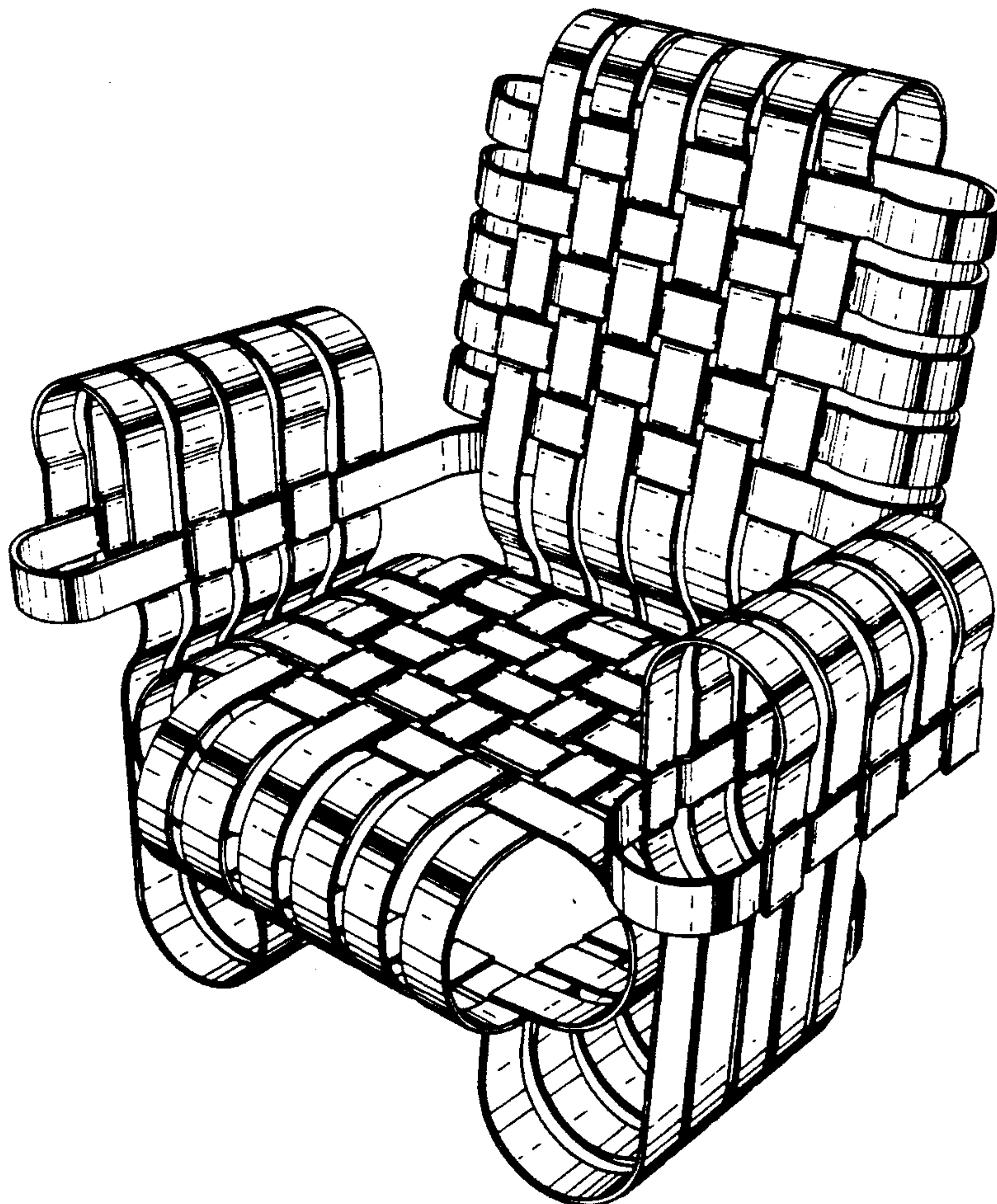

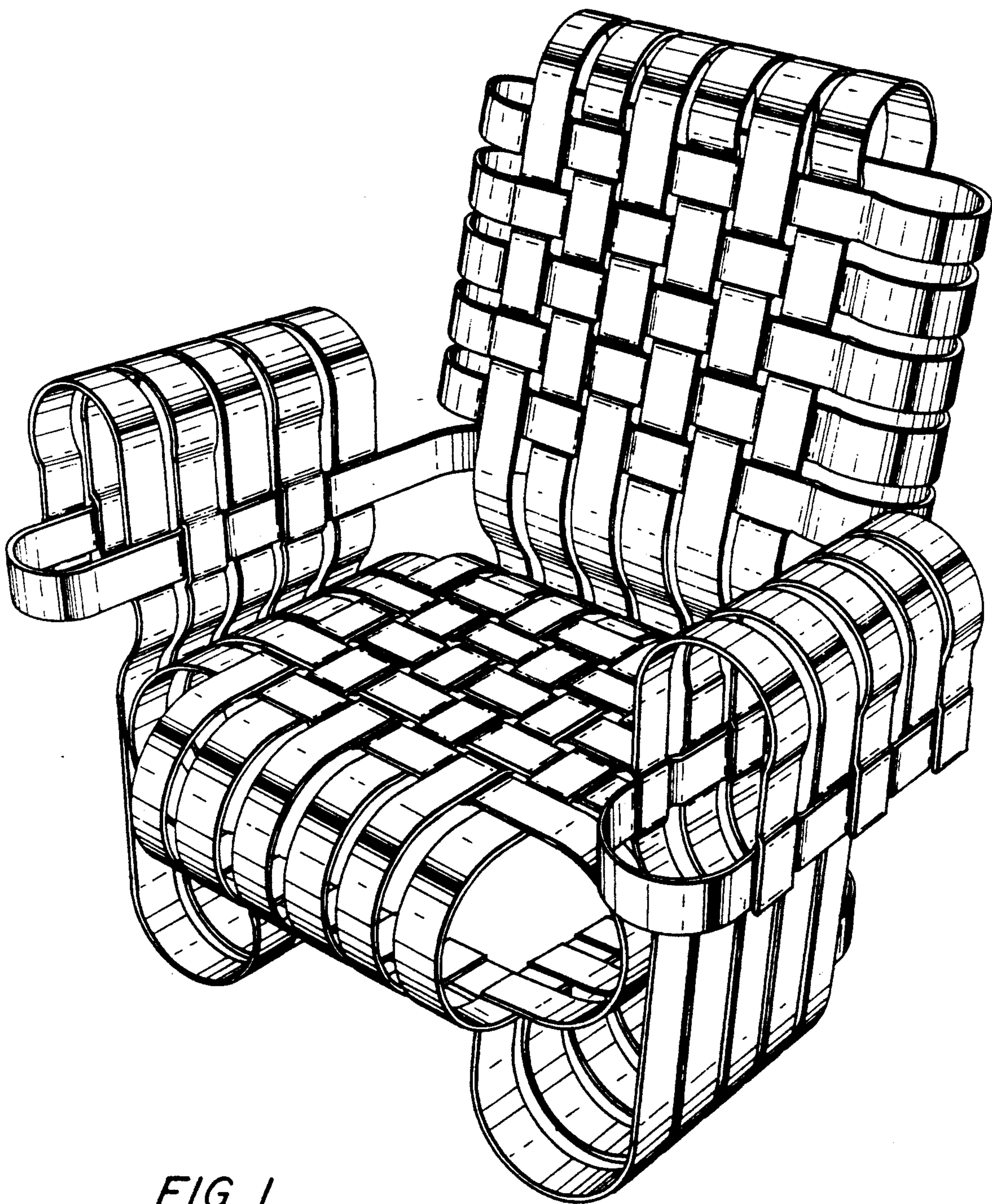

FIG. 1

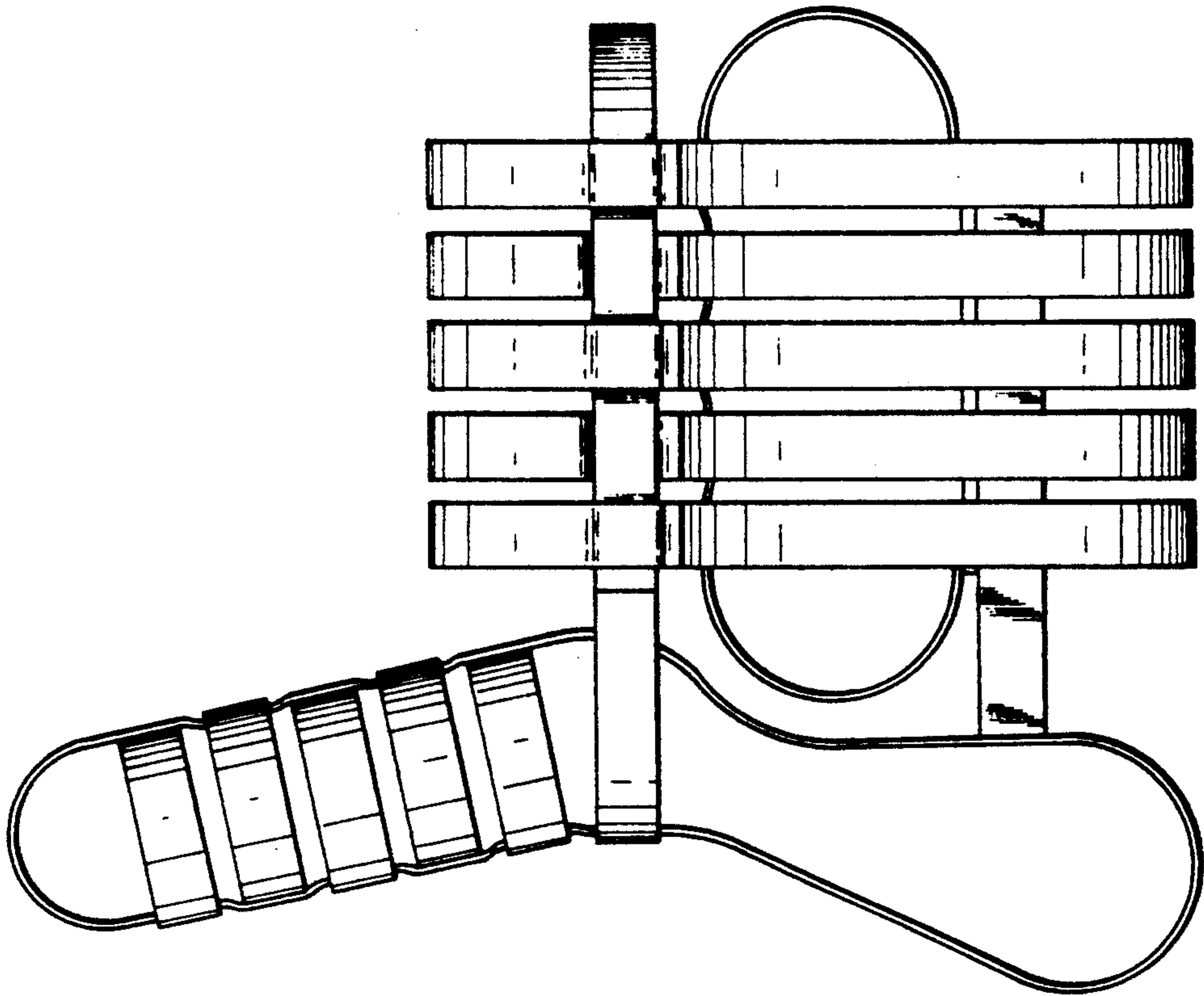

FIG. 3

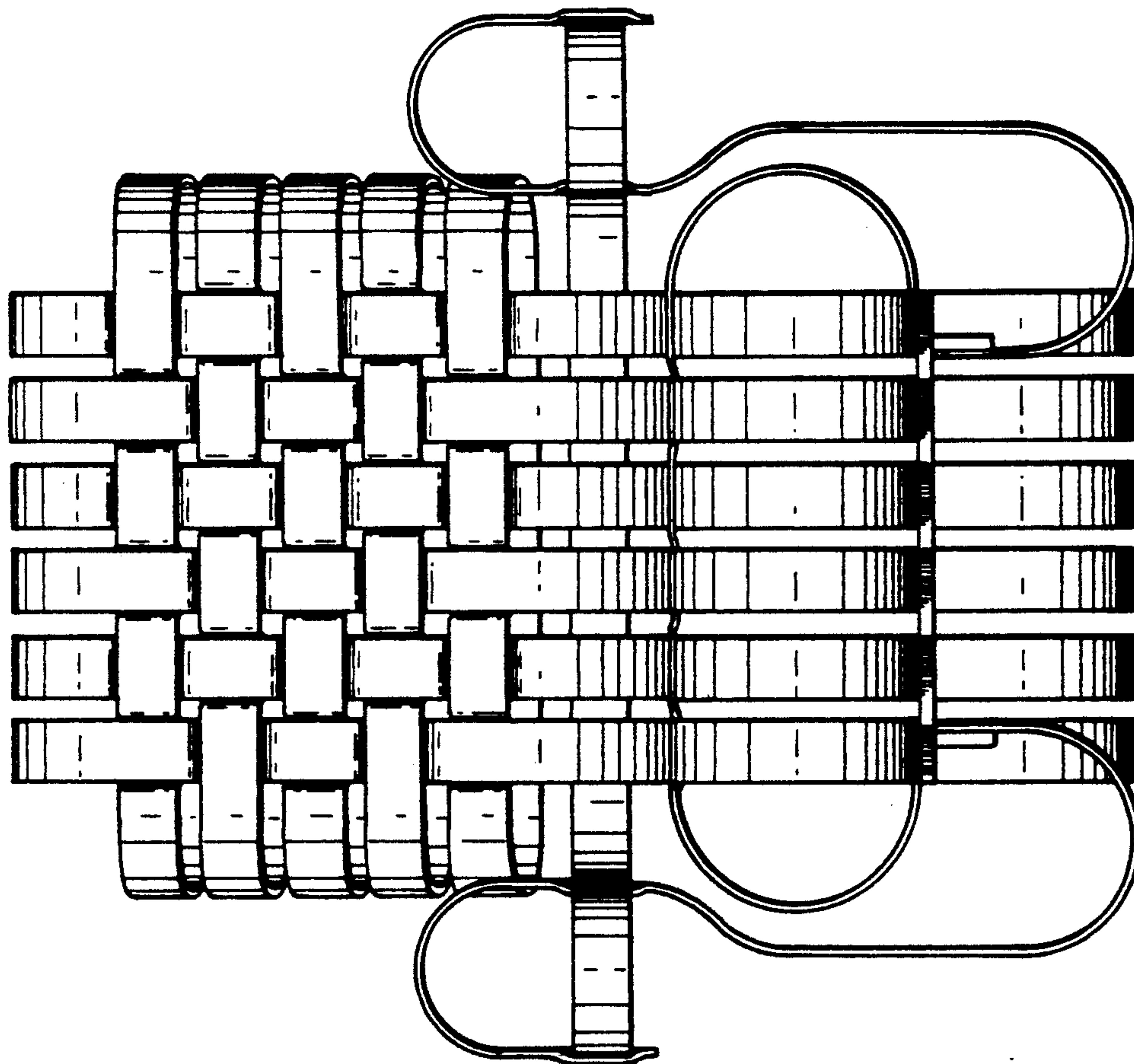

FIG. 2

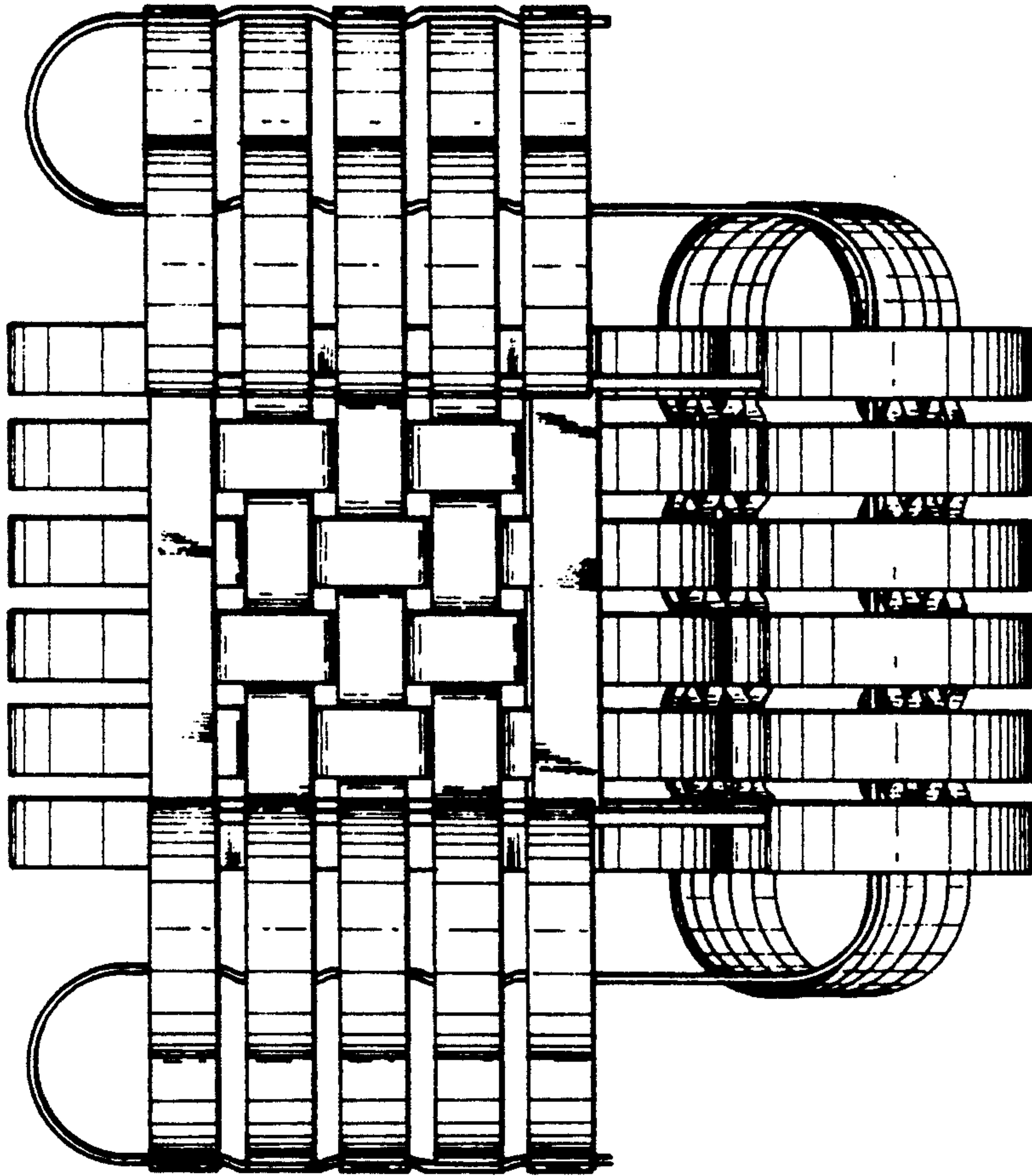

FIG. 5

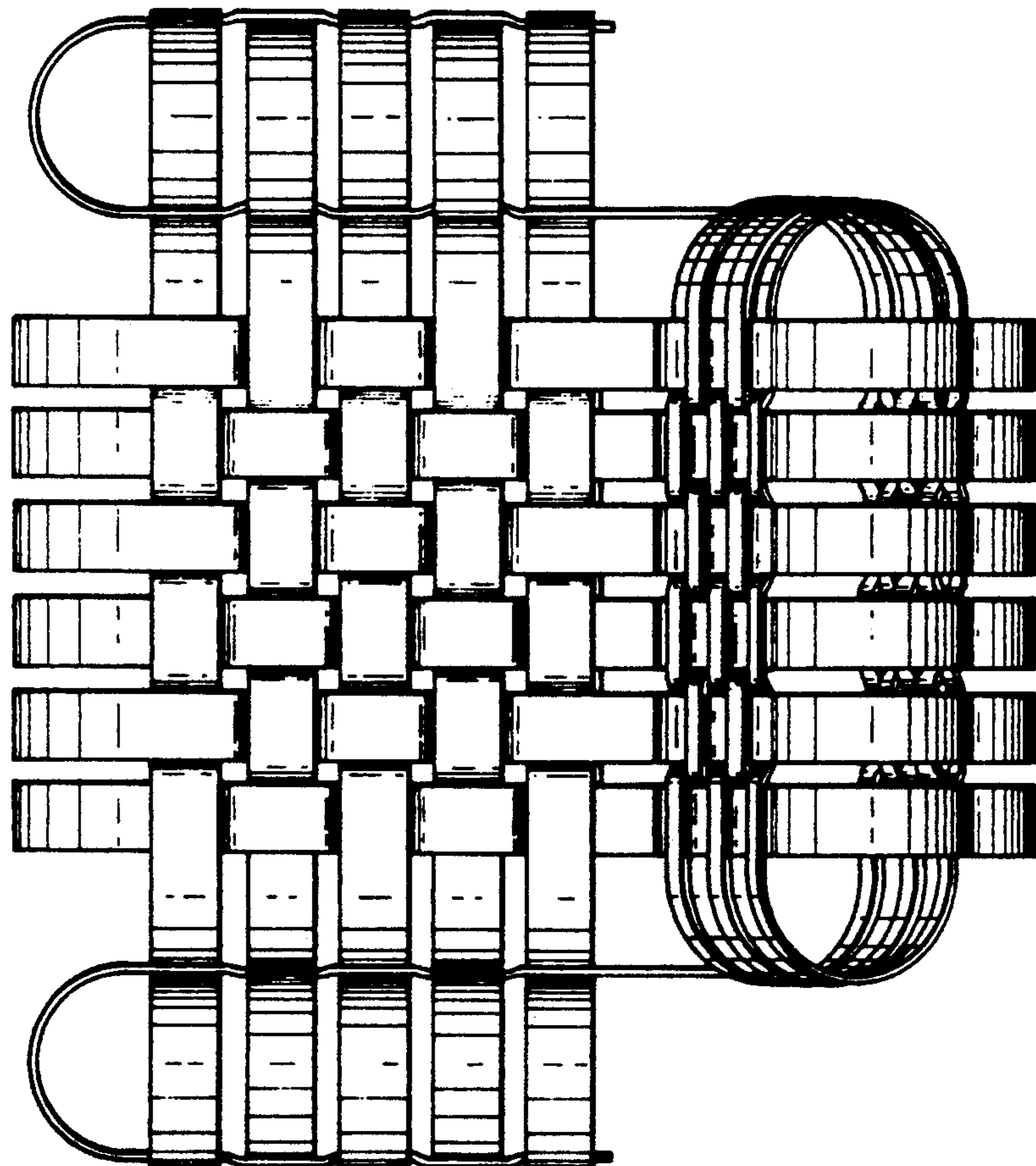

FIG. 4

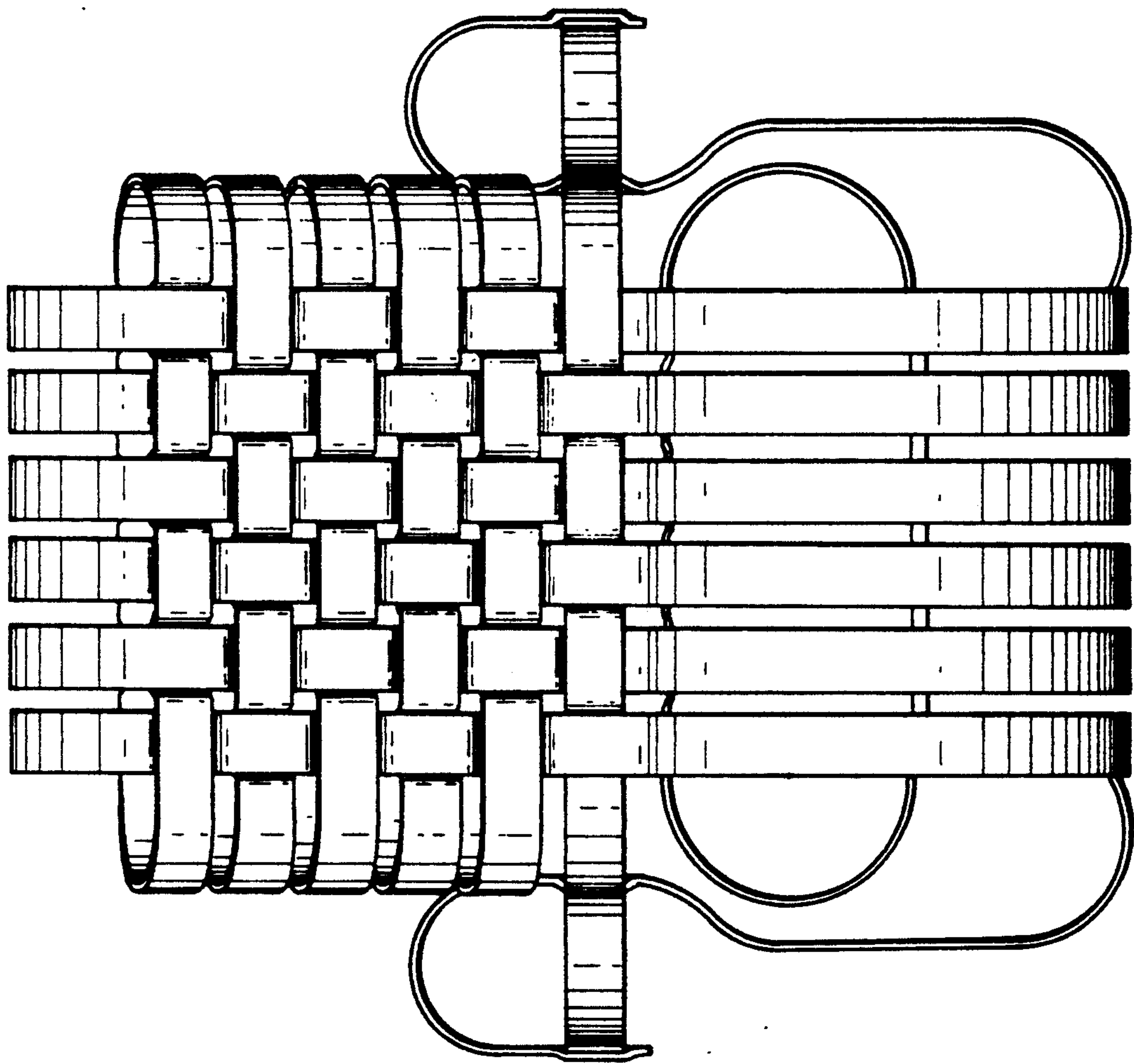

FIG. 6