



US00D334091S

United States Patent [19] McDonald

[11] Patent Number: **Des. 334,091**
[45] Date of Patent: **** Mar. 23, 1993**

[54] **SHOE OUTSOLE**
[75] Inventor: **Steven McDonald**, Portland, Oreg.
[73] Assignee: **Nike, Inc.**, Beaverton, Oreg.
[**] Term: **14 Years**
[21] Appl. No.: **875,717**
[22] Filed: **Apr. 30, 1992**
[52] U.S. Cl. **D2/320**
[58] Field of Search **D2/264, 265, 274-311, D2/317-322; 36/25 R, 28, 29, 32 R, 59 R, 59 C, 89, 101-107, 112-114, 132, 136**

D. 317,828 7/1991 Rogers D2/320
D. 319,335 8/1991 Kawasaki et al. D2/320
D. 319,336 8/1991 Mitsui D2/320
D. 319,341 8/1991 Shrive D2/320
D. 321,977 12/1991 Kilgore et al. D2/320
D. 321,978 12/1991 Hatfield D2/320

Primary Examiner—Louis S. Zarfes
Attorney, Agent, or Firm—Banner, Birch, McKie & Beckett

[57] CLAIM

The ornamental design for a shoe outsole, as shown and described.

DESCRIPTION

FIG. 1 is a bottom plan view of a shoe outsole showing my new design;
FIG. 2 is a right side elevational view thereof;
FIG. 3 is a left side elevational view thereof;
FIG. 4 is a cross section taken along line 4—4 of FIG. 1;
FIG. 5 is a cross section taken along the line 5—5 of FIG. 1; and,
FIG. 6 is a cross section taken along the line 6—6 of FIG. 1.
The broken line showing of a shoe upper in FIGS. 2 and 3 is for illustrative purposes only and forms no part of the claimed design.

[56] **References Cited**
U.S. PATENT DOCUMENTS
D. 107,977 1/1938 Tousley .
D. 238,832 2/1976 Famolare D2/320
D. 247,998 5/1978 Lobosco D2/320
D. 255,175 6/1980 Iwakata .
D. 301,658 6/1989 Hase .
D. 303,996 10/1989 Feller .
D. 309,369 7/1990 Issler .
D. 311,447 10/1990 Hatfield .
D. 315,442 3/1991 Kilgore et al. .
D. 315,443 3/1991 Hatfield .
D. 316,175 4/1991 Lagacki et al. .
D. 316,324 4/1991 Rogers .

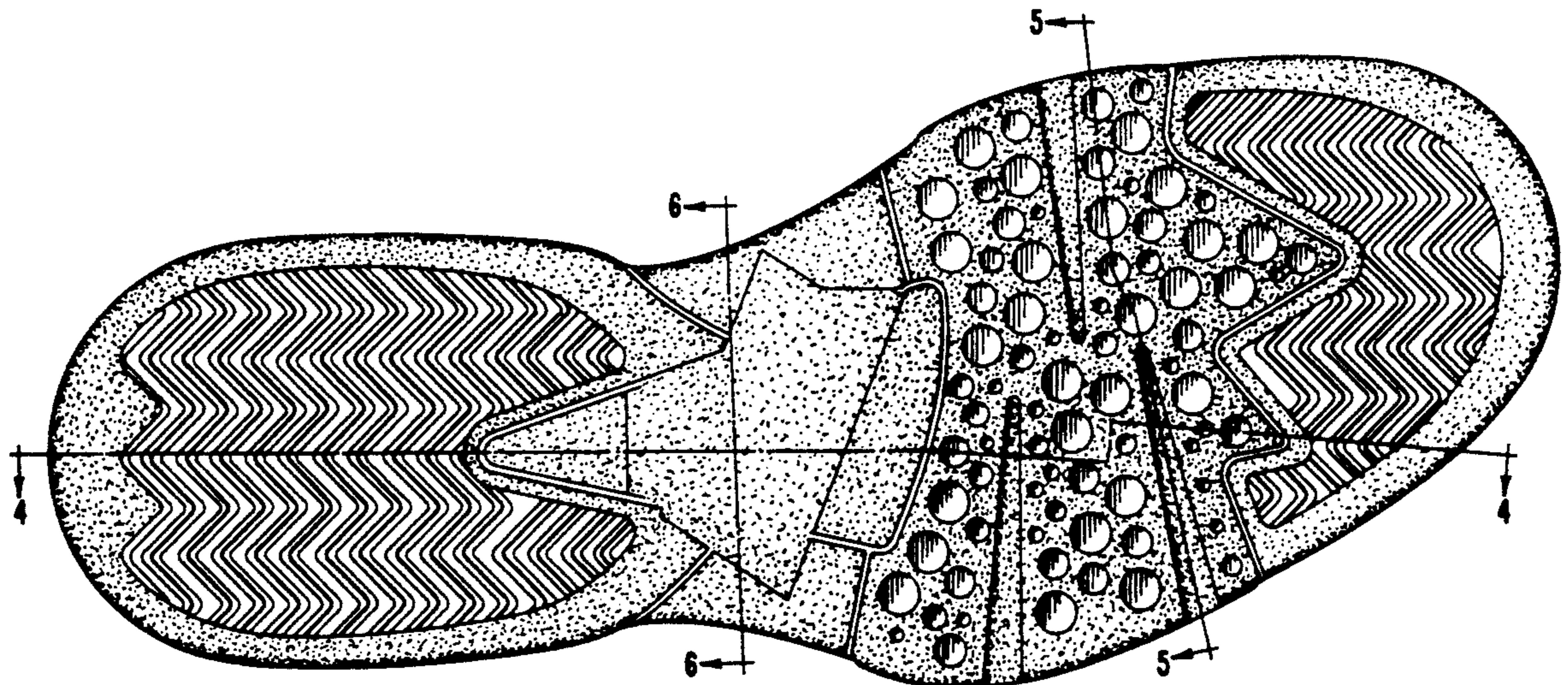

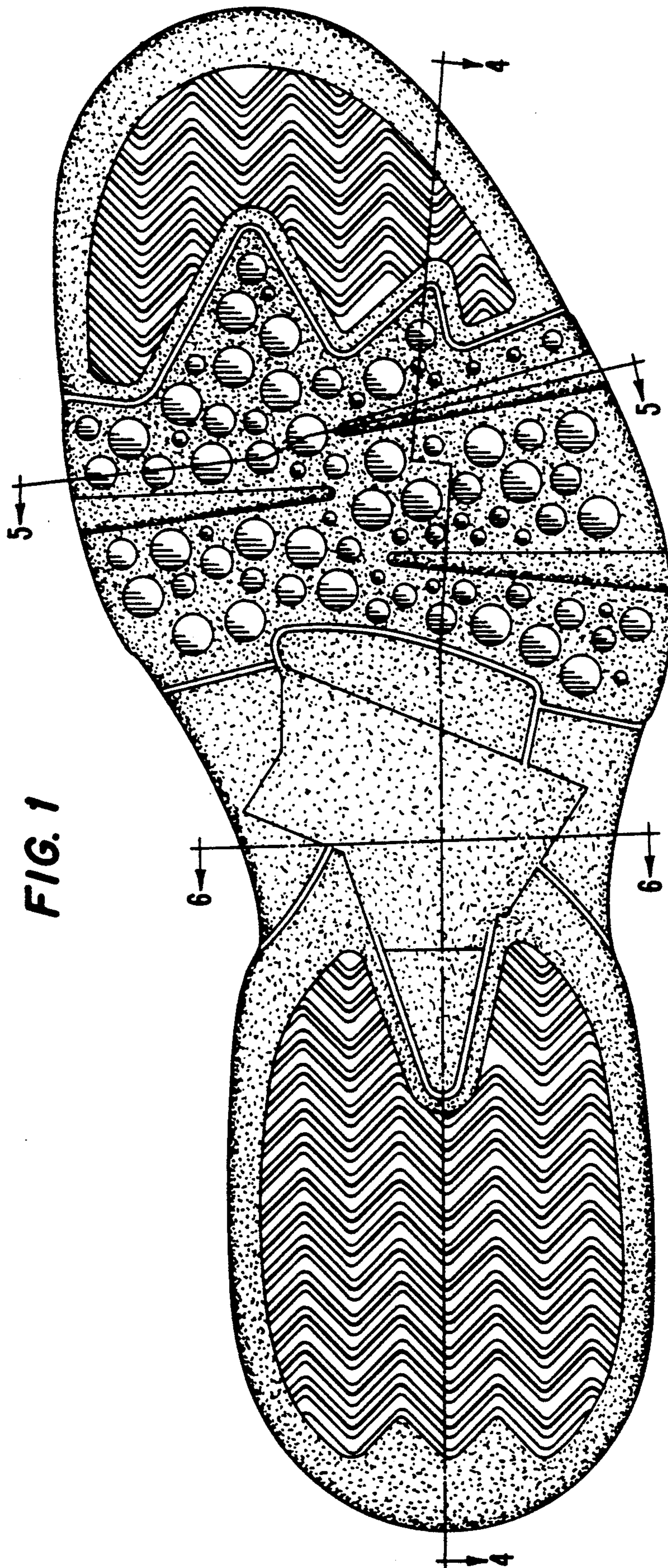
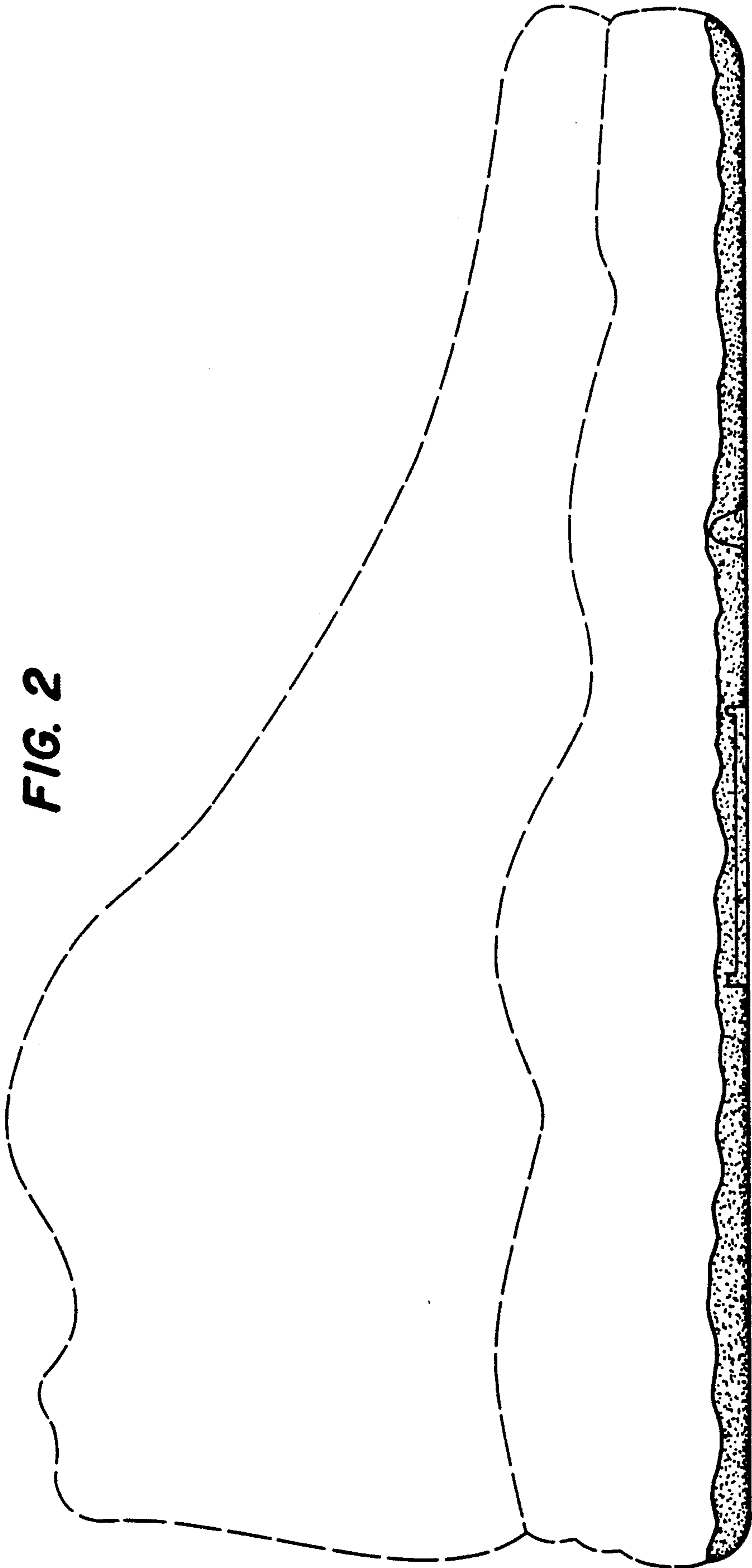

FIG. 2



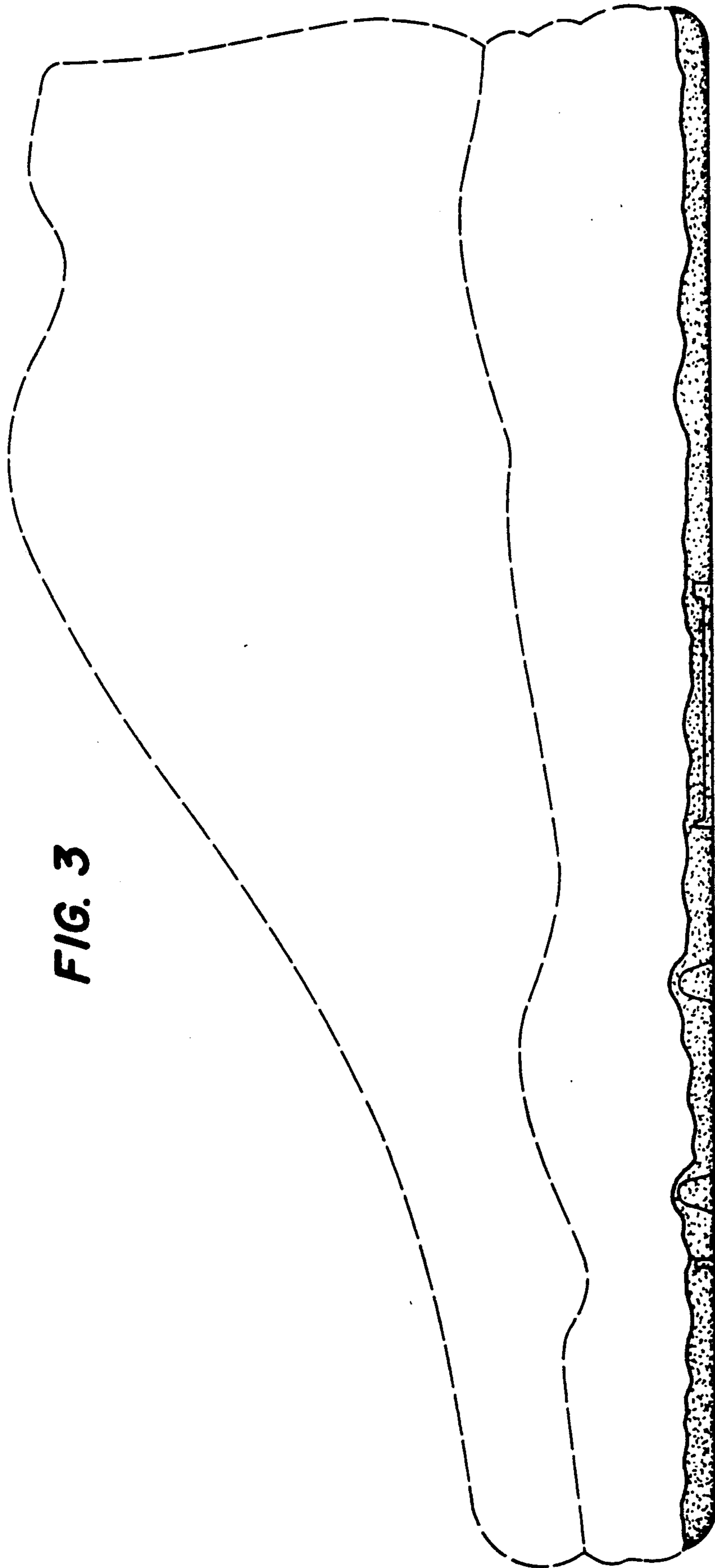

FIG. 3

FIG. 4



FIG. 5



FIG. 6

