



US00D334089S

United States Patent [19]

[11] Patent Number: **Des. 334,089**

Teague

[45] Date of Patent: **** Mar. 23, 1993**

[54] **SHOE UPPER**

Attorney, Agent, or Firm—Banner, Birch, McKie and Beckett

[75] Inventor: **Tracy L. Teague, Beaverton, Oreg.**

[57] **CLAIM**

[73] Assignee: **Nike, Inc., Beaverton, Oreg.**

The ornamental design for a shoe upper, as shown and described.

[**] Term: **14 Years**

DESCRIPTION

[21] Appl. No.: **875,716**

FIG. 1 is a lateral side elevational view of a shoe upper showing my new design;

[22] Filed: **Apr. 30, 1992**

FIG. 2 is a medial side elevational view of the shoe upper shown in FIG. 1;

[52] U.S. Cl. **D2/314; D2/309**

FIG. 3 is a top plan view of the shoe upper shown in FIG. 1;

[58] Field of Search **D2/264, 265, 308-314; 36/45, 83, 84, 89, 100-107, 112-114, 132, 136**

FIG. 4 is a front elevational view of the shoe upper shown in FIG. 1;

[56] **References Cited**

U.S. PATENT DOCUMENTS

- D. 325,813 5/1992 Kittle D2/314
- D. 326,354 5/1992 Hatfield D2/314

FIG. 5 is a rear elevational view of the shoe upper shown in FIG. 1; and,

FIG. 6 is a cross section taken on line 6—6 in FIG. 1. The broken line showing of a shoe sole in FIGS. 1, 2, 4 and 5 is for illustrative purposes only and forms no part of the claimed design.

Primary Examiner—Louis S. Zarfes

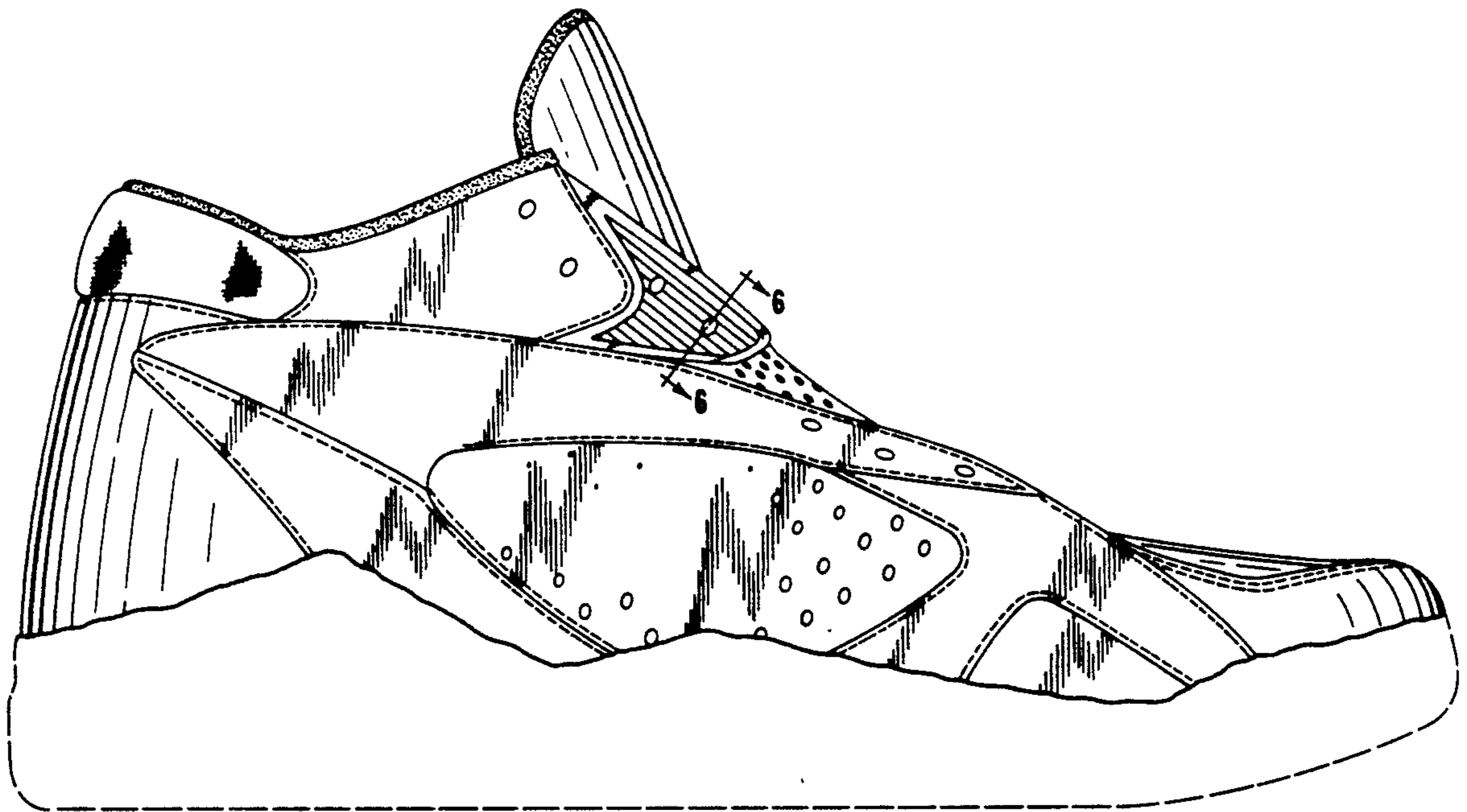
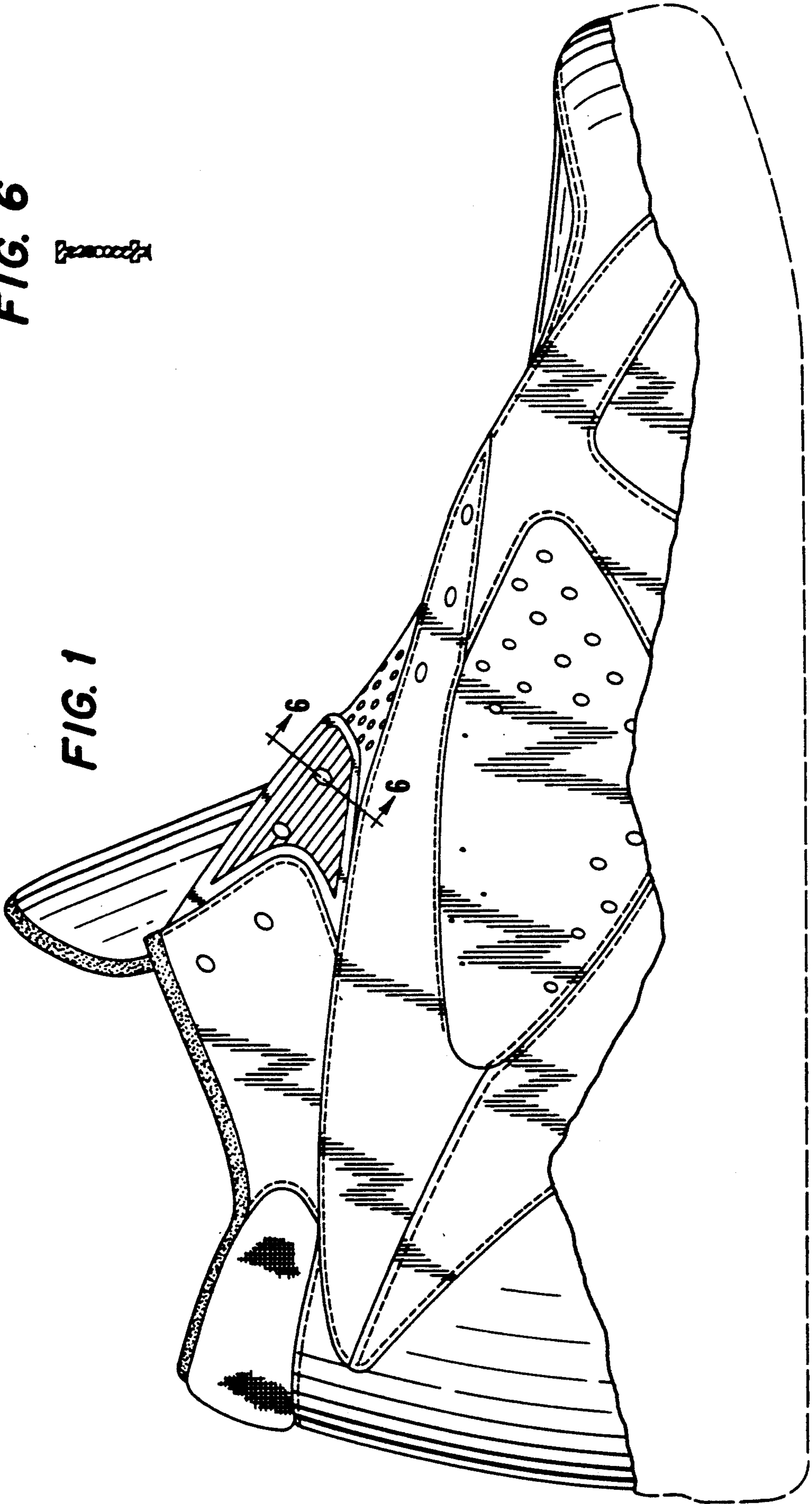

FIG. 6



FIG. 1



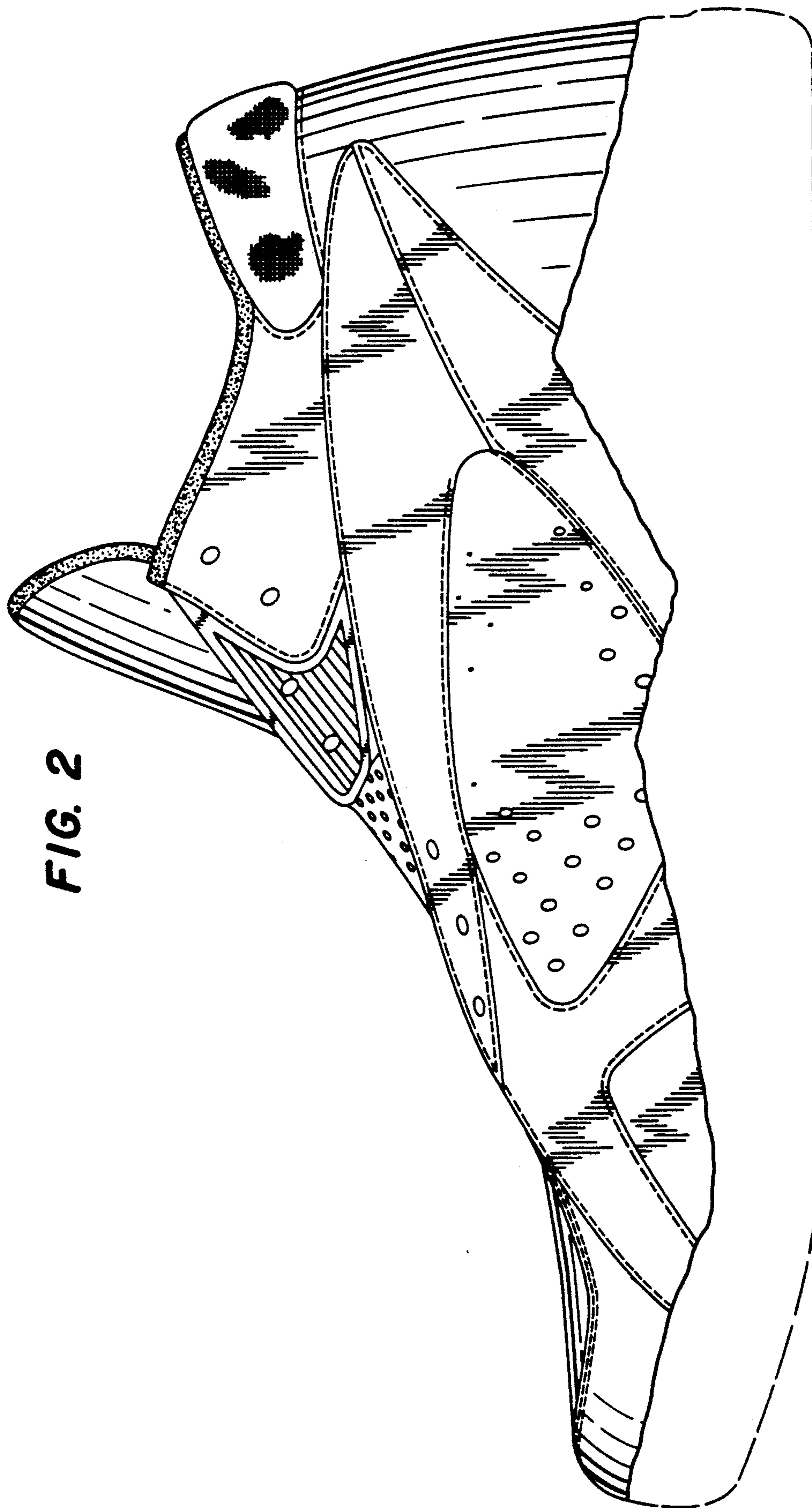

FIG. 2

FIG. 3

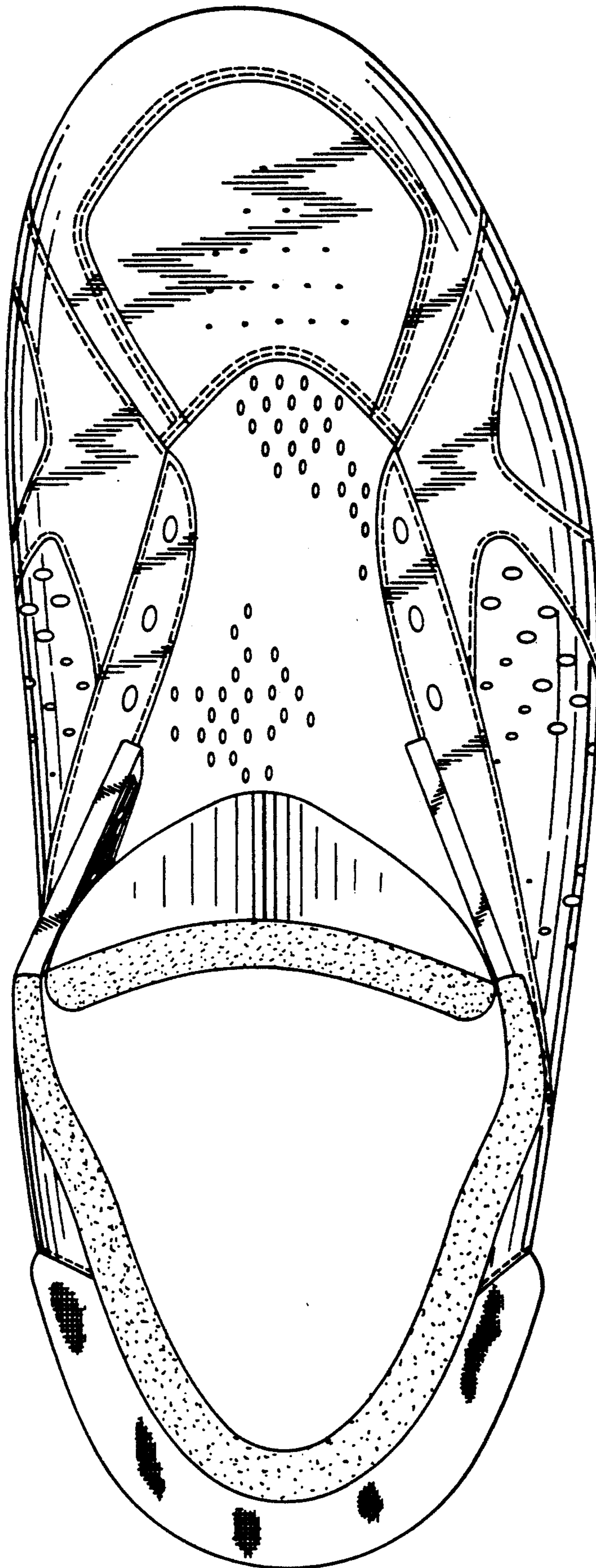

FIG. 5

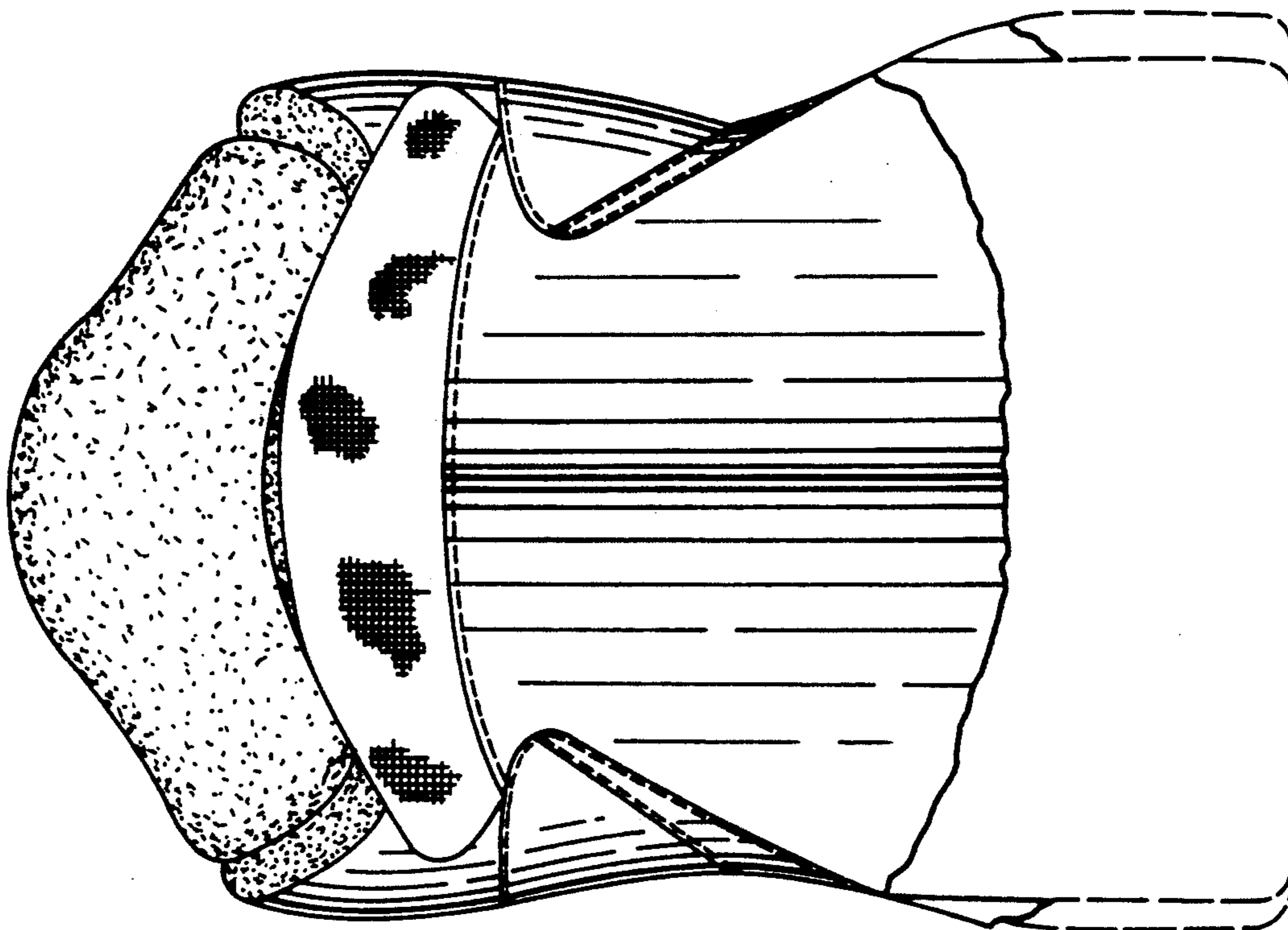

FIG. 4

