



US00D334024S

United States Patent [19]

[11] Patent Number: **Des. 334,024**

Ganansia

[45] Date of Patent: **** Mar. 16, 1993**

[54] **MODEL OF A PROSTATE GLAND**

Cenco Educational Catalog, 1969, p. 296, Prostate gland in #52811-1.

[76] Inventor: **Michel Ganansia**, 8, Allee des Pecheurs, 91120 - Palaiseau, France

Primary Examiner—James M. Gandy
Attorney, Agent, or Firm—Cushman, Darby & Cushman

[**] Term: **14 Years**

[57] **CLAIM**

[21] Appl. No.: **579,636**

The ornamental design for a model of a prostate gland, as shown and described.

[22] Filed: **Sep. 10, 1990**

DESCRIPTION

[30] **Foreign Application Priority Data**

Mar. 9, 1990 [FR] France 901606

[52] U.S. Cl. **D19/62**

[58] Field of Search D19/59, 60, 61, 62, D19/63, 64; 434/86, 272, 262, 267; 273/157

FIG. 1 is a right side elevational view of a model of a prostate gland showing my new design, the left side being a mirror image thereof;

FIG. 2 is a top plan view thereof;

FIG. 3 is a front elevation view thereof;

FIG. 4 is a rear elevation view thereof;

FIG. 5 is a bottom plan view thereof;

FIG. 6 is a slightly enlarged right side elevation view thereof with the front piece removed showing internal structure for clarity of illustration;

FIG. 7 is a front elevation view of FIG. 6;

FIG. 8 is a perspective view showing the front and right side of FIG. 6 with the right interior lobe removed for clarity of illustration; and,

FIG. 9 is a rear perspective view of the front piece thereof shown separately for clarity of illustration.

[56] **References Cited**

U.S. PATENT DOCUMENTS

D. 256,373 8/1980 Marks D19/62

2,501,520 3/1950 Howard 273/157 X

4,288,222 9/1981 Kling 434/272

OTHER PUBLICATIONS

La Pine Science 1970-1971, p. 74, Exposed prostate in male torso.

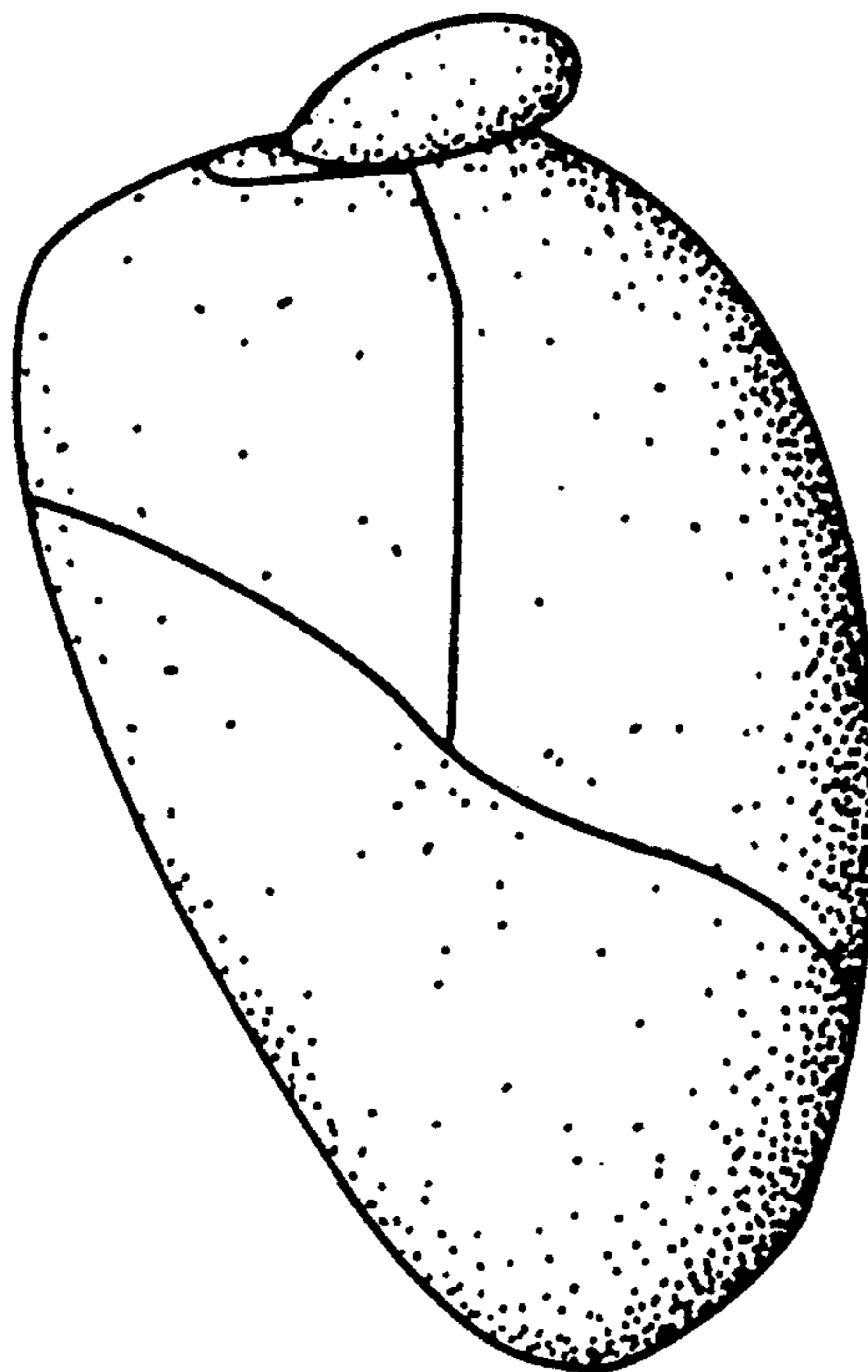

FIG. 1

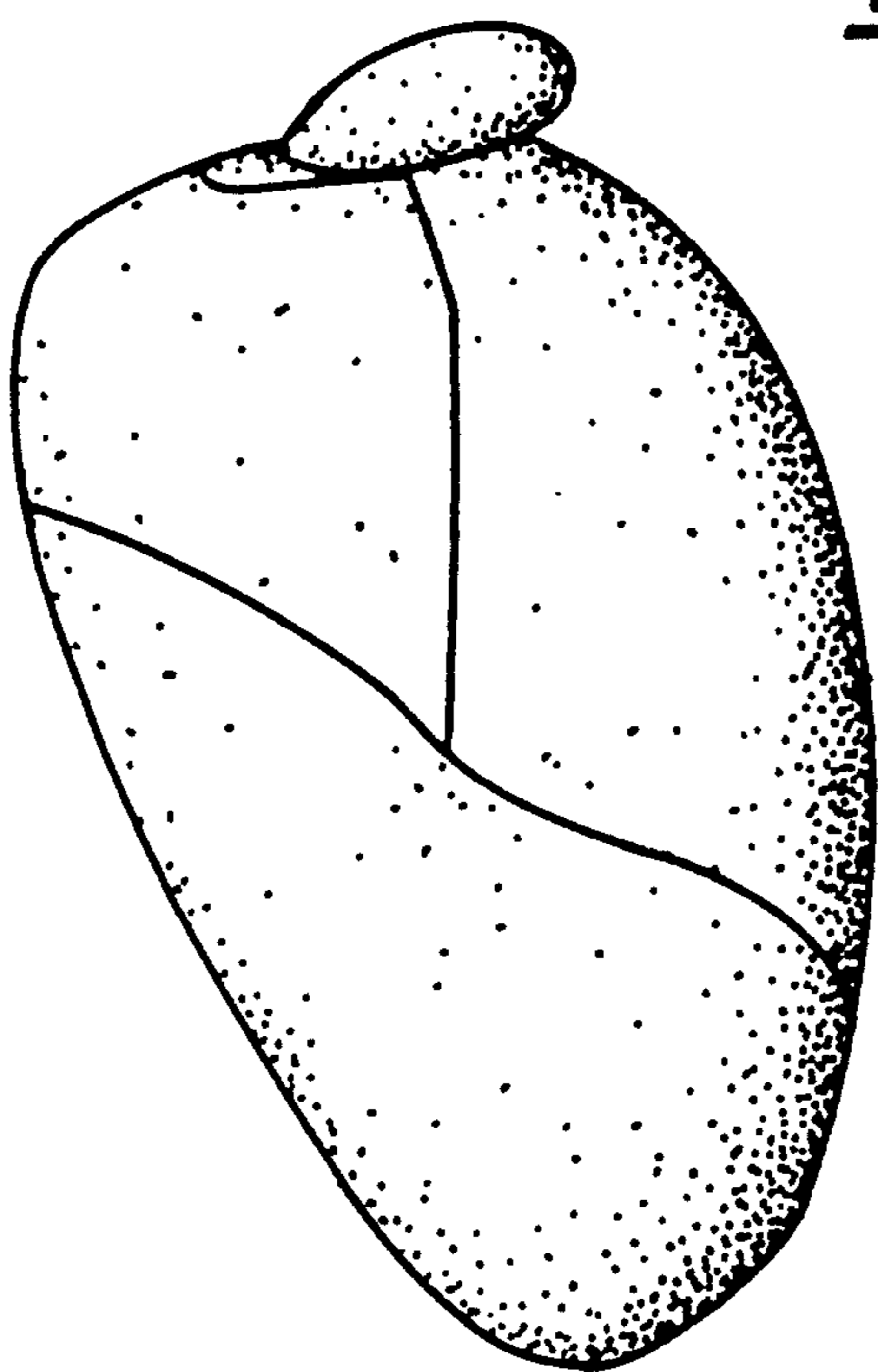
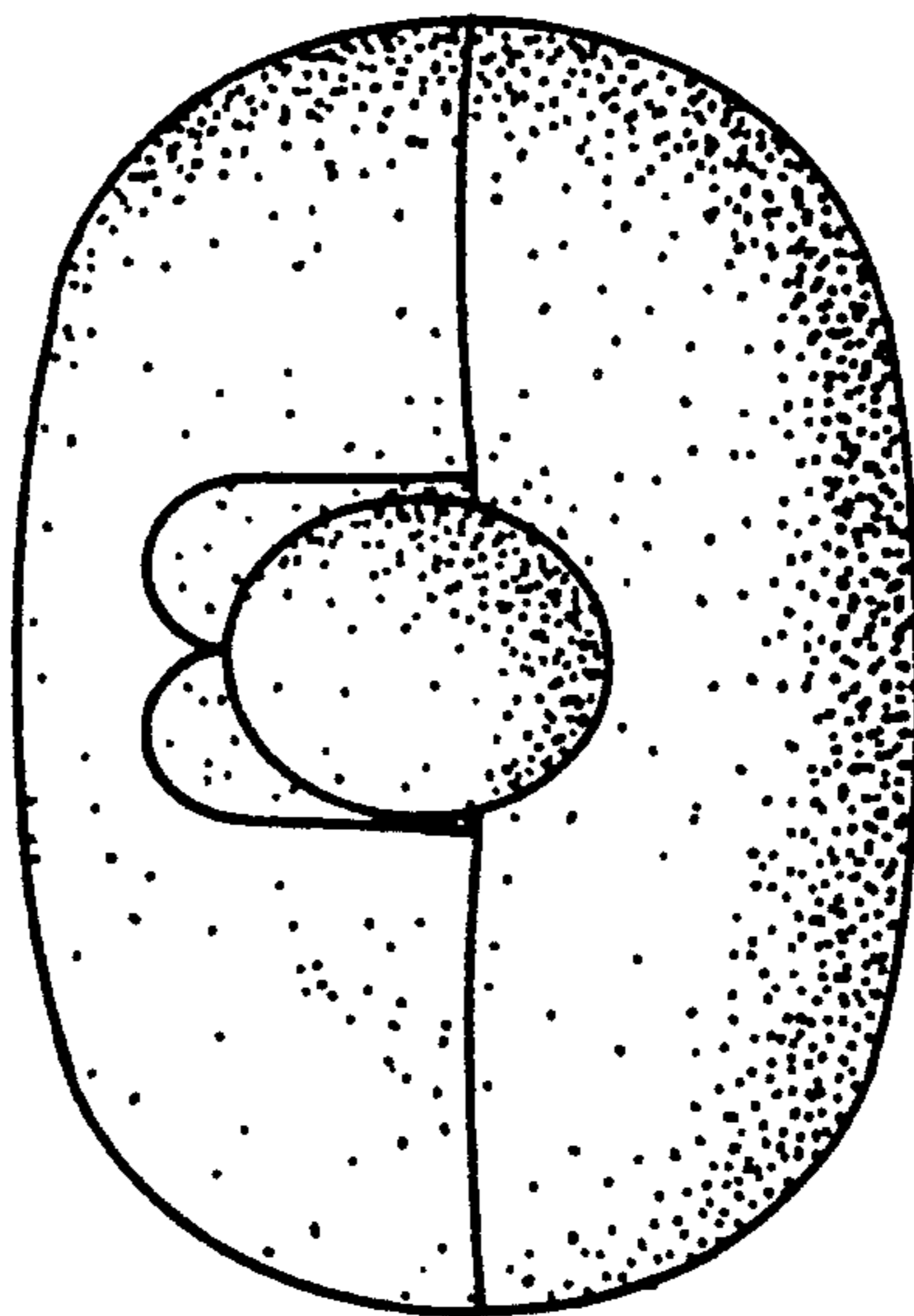

FIG. 2



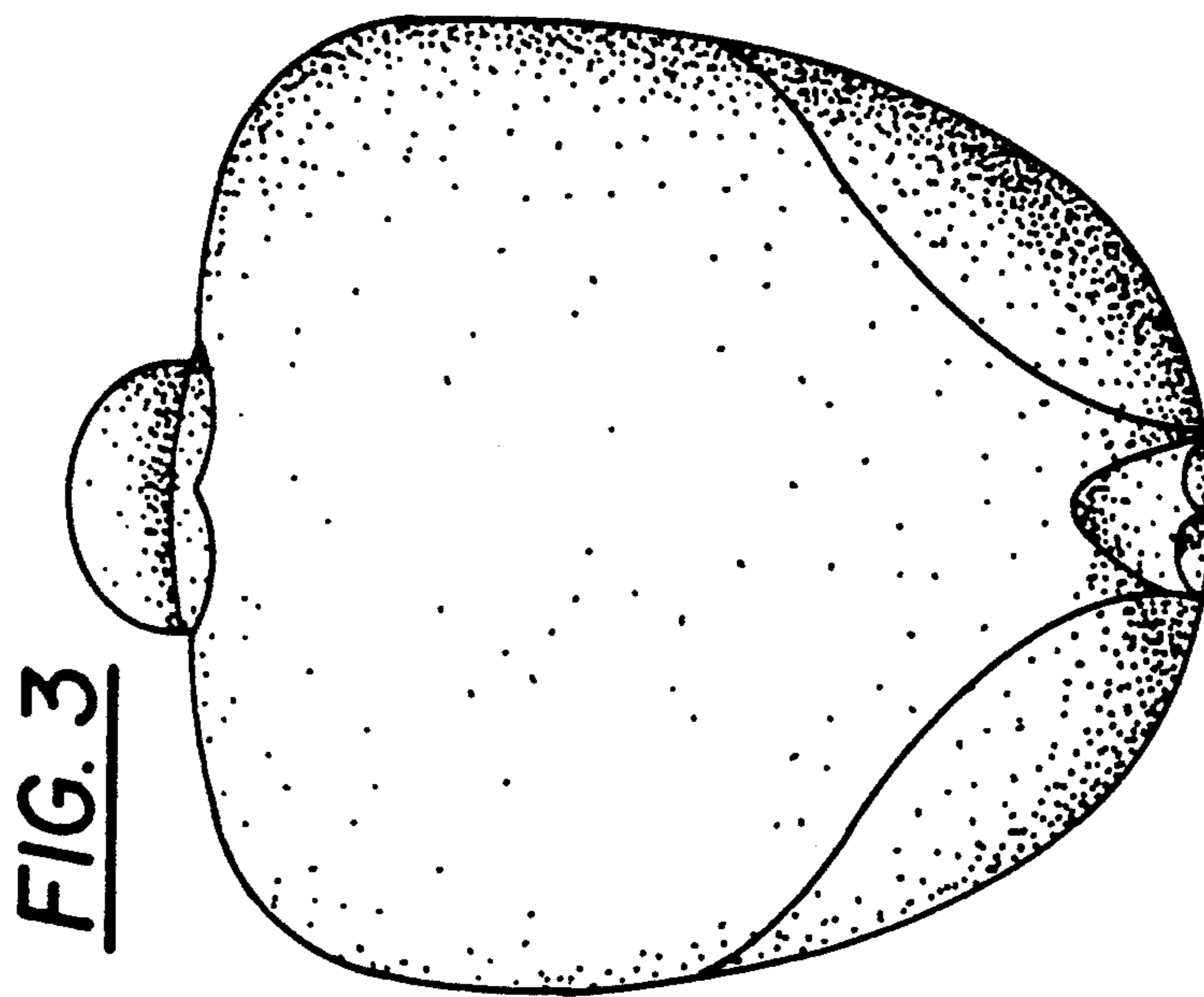

FIG. 4

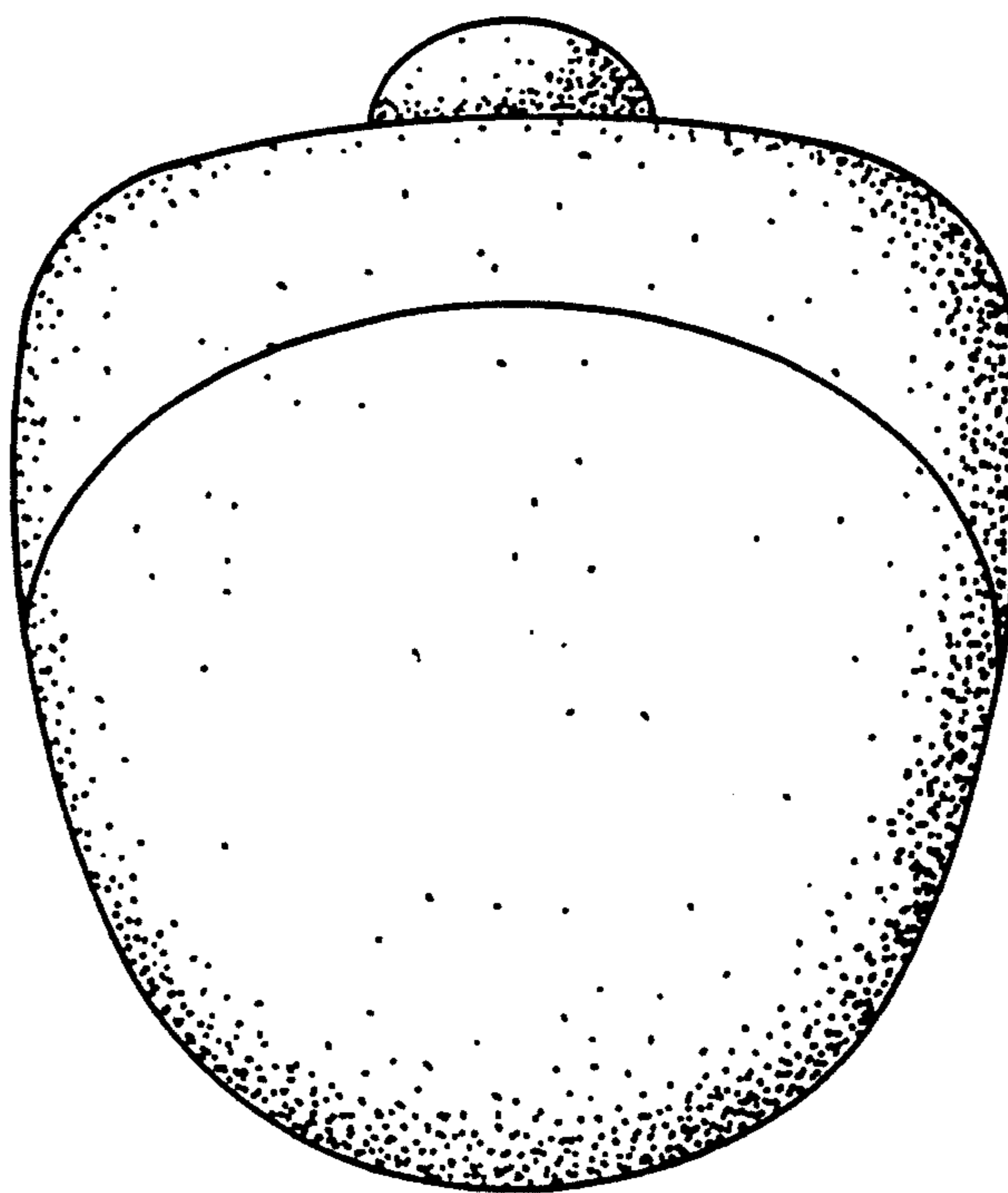

FIG. 5

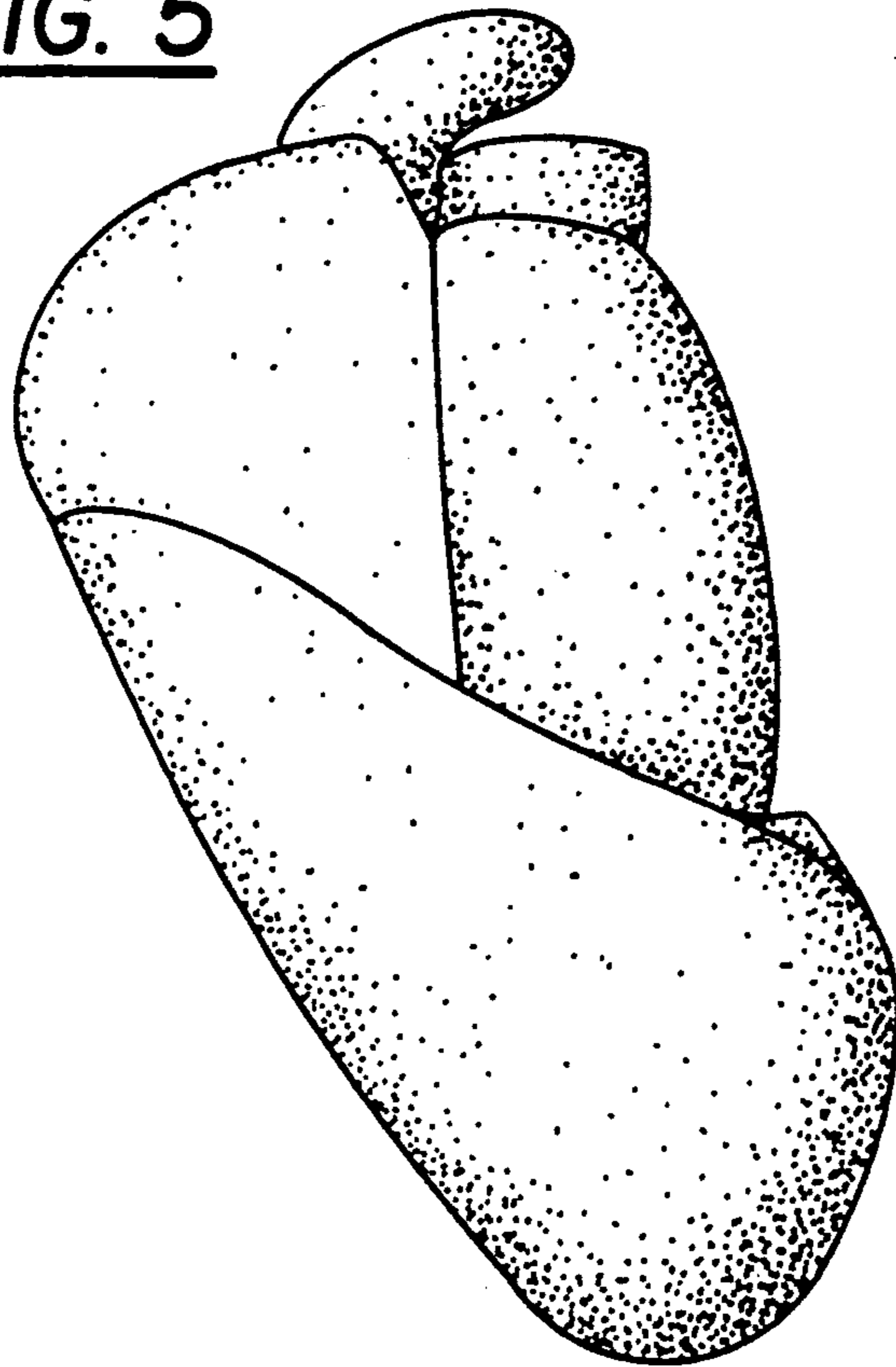

FIG. 6

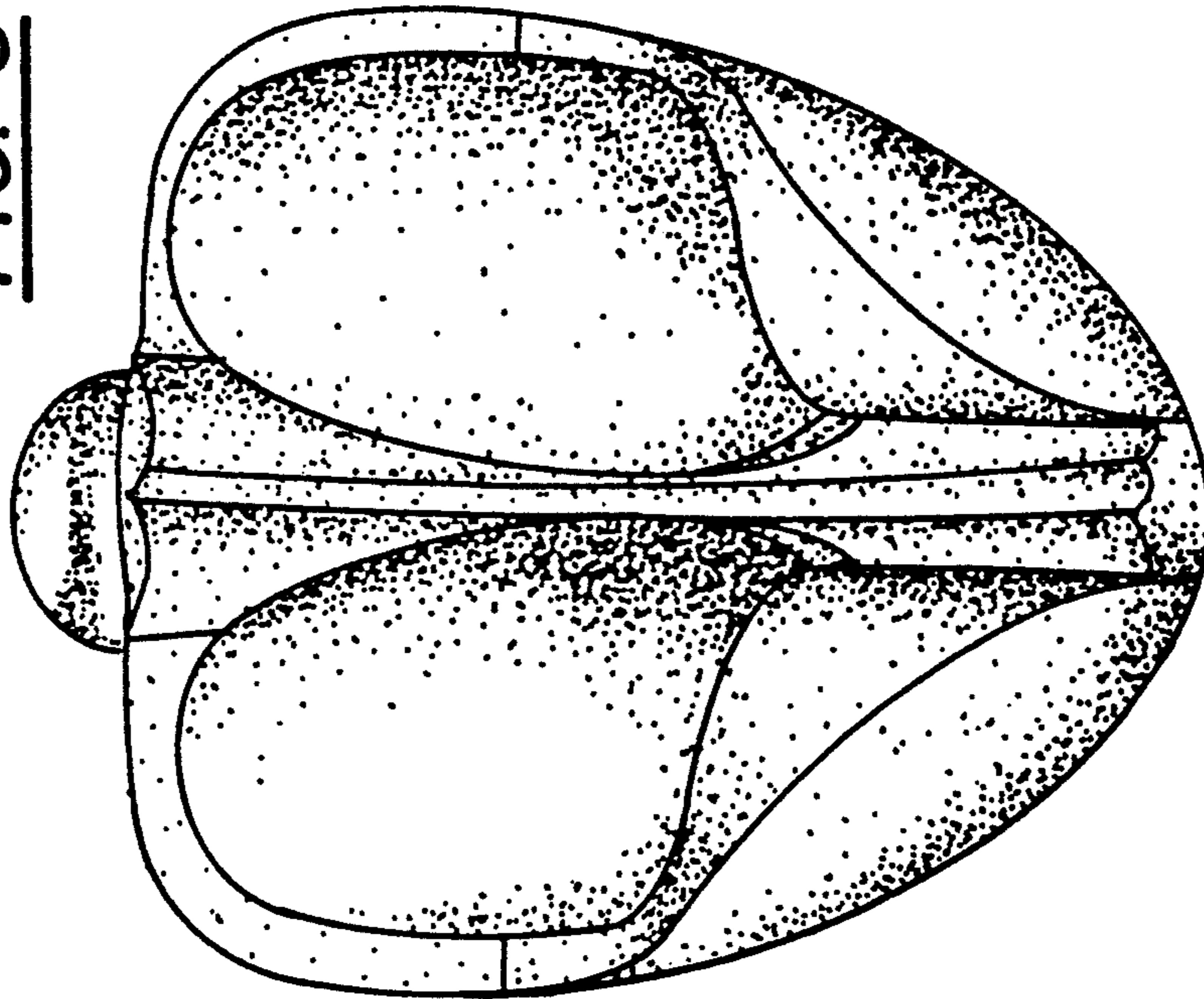

FIG. 7

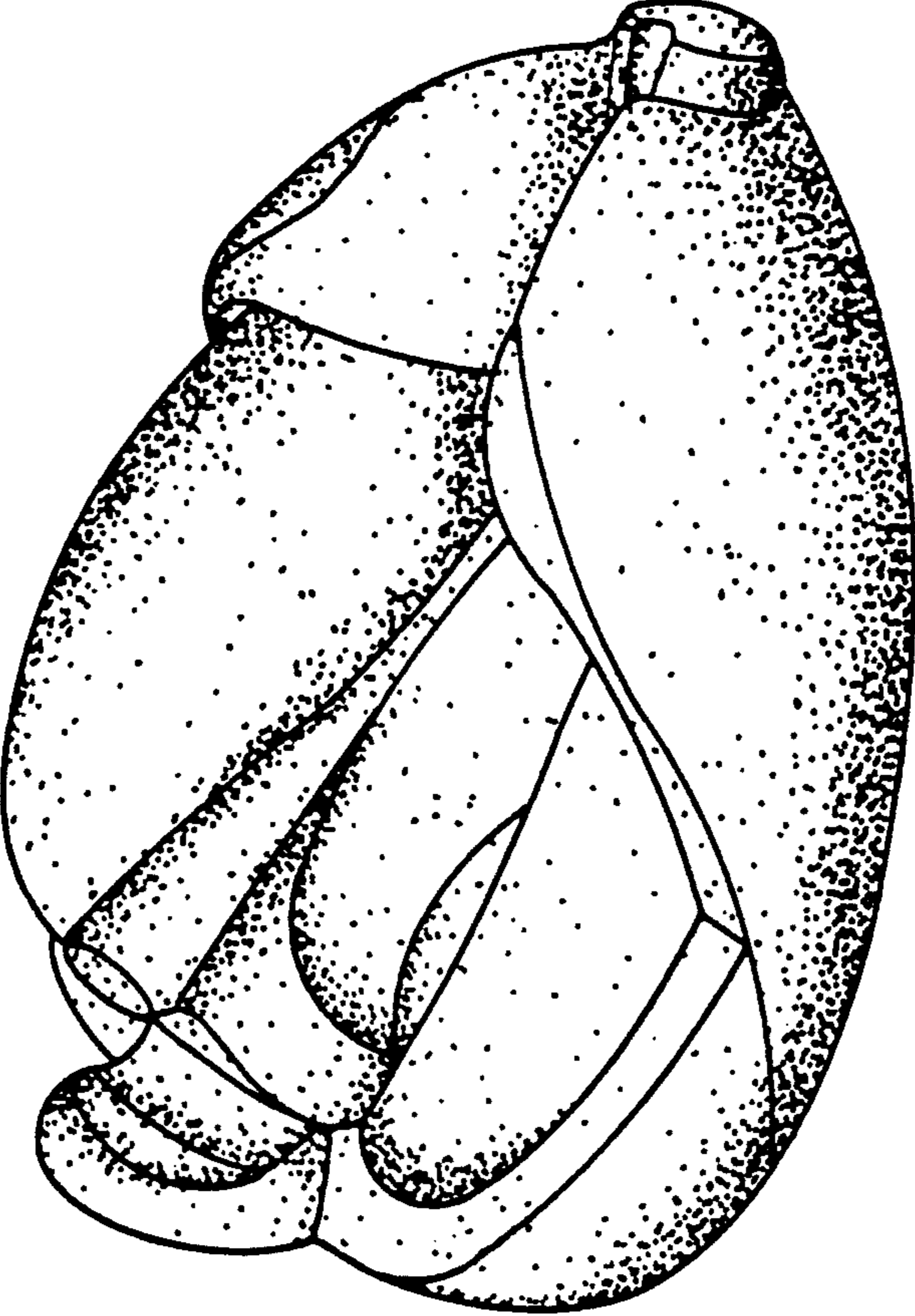
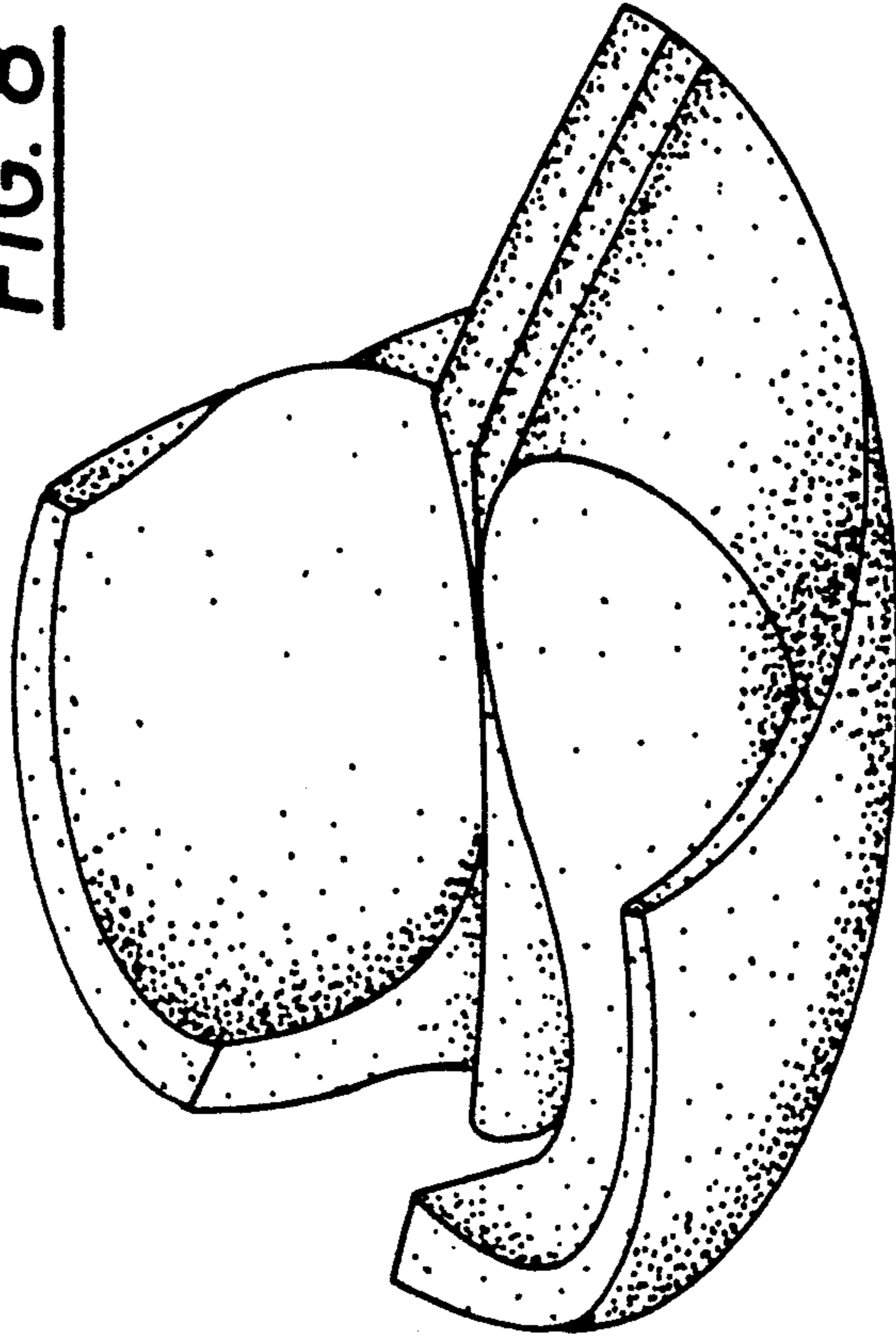

FIG. 8



UNITED STATES PATENT AND TRADEMARK OFFICE
CERTIFICATE OF CORRECTION

PATENT NO. : DES.334,024

Page 1 of 2

DATED : March 16, 1993

INVENTOR(S) : GANANSIA

It is certified that error appears in the above-identified patent and that said Letters Patent is hereby corrected as shown below:

The sheet of drawing consisting of Fig. 9, should be added as shown on the attached page.

Signed and Sealed this
Twentieth Day of September, 1994

Attest:



BRUCE LEHMAN

Attesting Officer

Commissioner of Patents and Trademarks

FIG. 9

