



US00D333905S

United States Patent [19]

[11] Patent Number: Des. 333,905

Close

[45] Date of Patent: ** Mar. 16, 1993

[54] SHOE UPPER

[75] Inventor: Judith R. Close, Dedham, Mass.

[73] Assignee: Reebok International Ltd.,
Stoughton, Mass.

[**] Term: 14 Years

[21] Appl. No.: 873,277

[22] Filed: Apr. 22, 1992

[52] U.S. Cl. D2/314; D2/310

[58] Field of Search D2/264, 265, 272, 308-314;
36/45, 83, 84, 89, 101-107, 112-114, 132, 136

[56] References Cited

U.S. PATENT DOCUMENTS

D. 323,925	2/1992	Brown et al.	D2/314
D. 325,118	4/1992	Smith	D2/314
D. 326,012	5/1992	Kittle et al.	D2/314
D. 327,567	7/1992	Nakao	D2/314

Primary Examiner—Louis S. Zarfaz

Attorney, Agent, or Firm—Sterne, Kessler, Goldstein &
Fox

[57] CLAIM

The ornamental design for a shoe upper, as shown and described.

DESCRIPTION

FIG. 1 is a left side elevational view of a shoe upper showing my new design;
FIG. 2 is a right side elevational view thereof;
FIG. 3 is a top plan view thereof;
FIG. 4 is a front elevational view thereof;
FIG. 5 is a rear elevational view thereof;
FIG. 6 is a left side elevational view of a shoe upper showing an alternate embodiment of my new design;
FIG. 7 is a right side elevational view thereof;
FIG. 8 is a top plan view thereof;
FIG. 9 is a front elevational view thereof;
FIG. 10 is a rear elevational view thereof;
FIG. 11 is a left side elevational view of a shoe upper showing an alternate embodiment of my new design;
FIG. 12 is a right side elevational view thereof;
FIG. 13 is a top plan view thereof;
FIG. 14 is a front elevational view thereof; and,
FIG. 15 is a rear elevational view thereof.

The broken line showing a shoe sole in the figures is environmental only and forms no part of the claimed design.

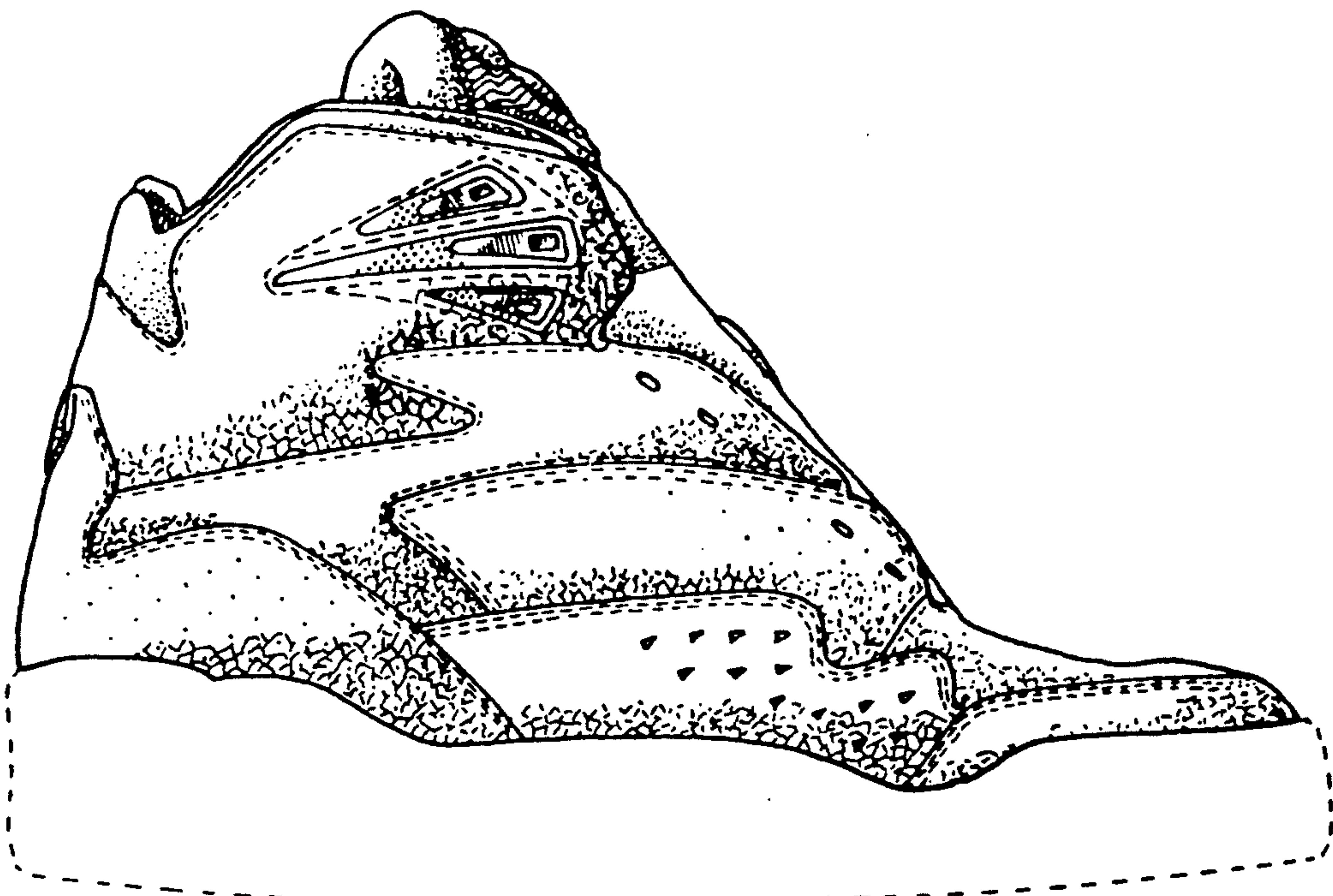

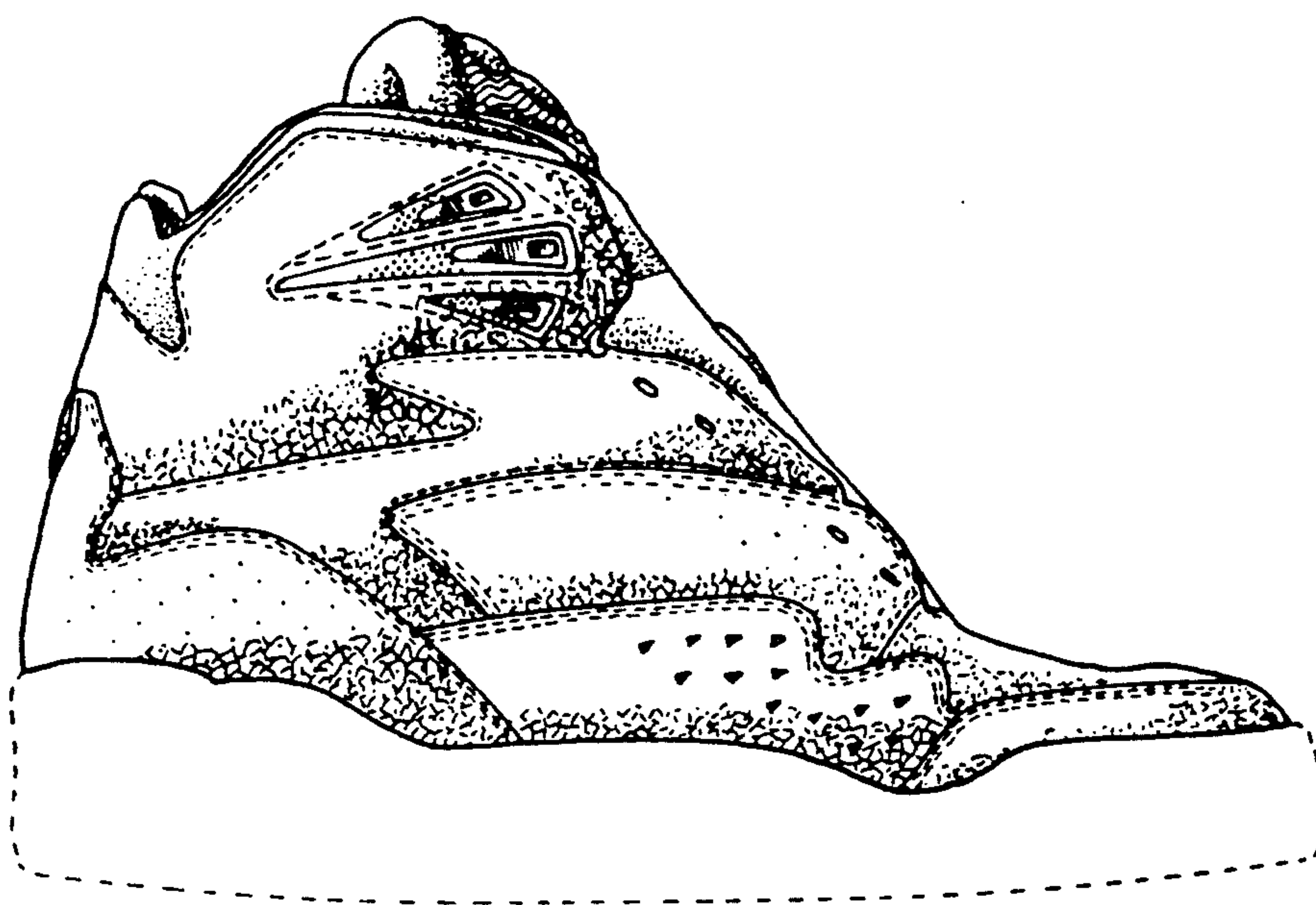

FIG. 1

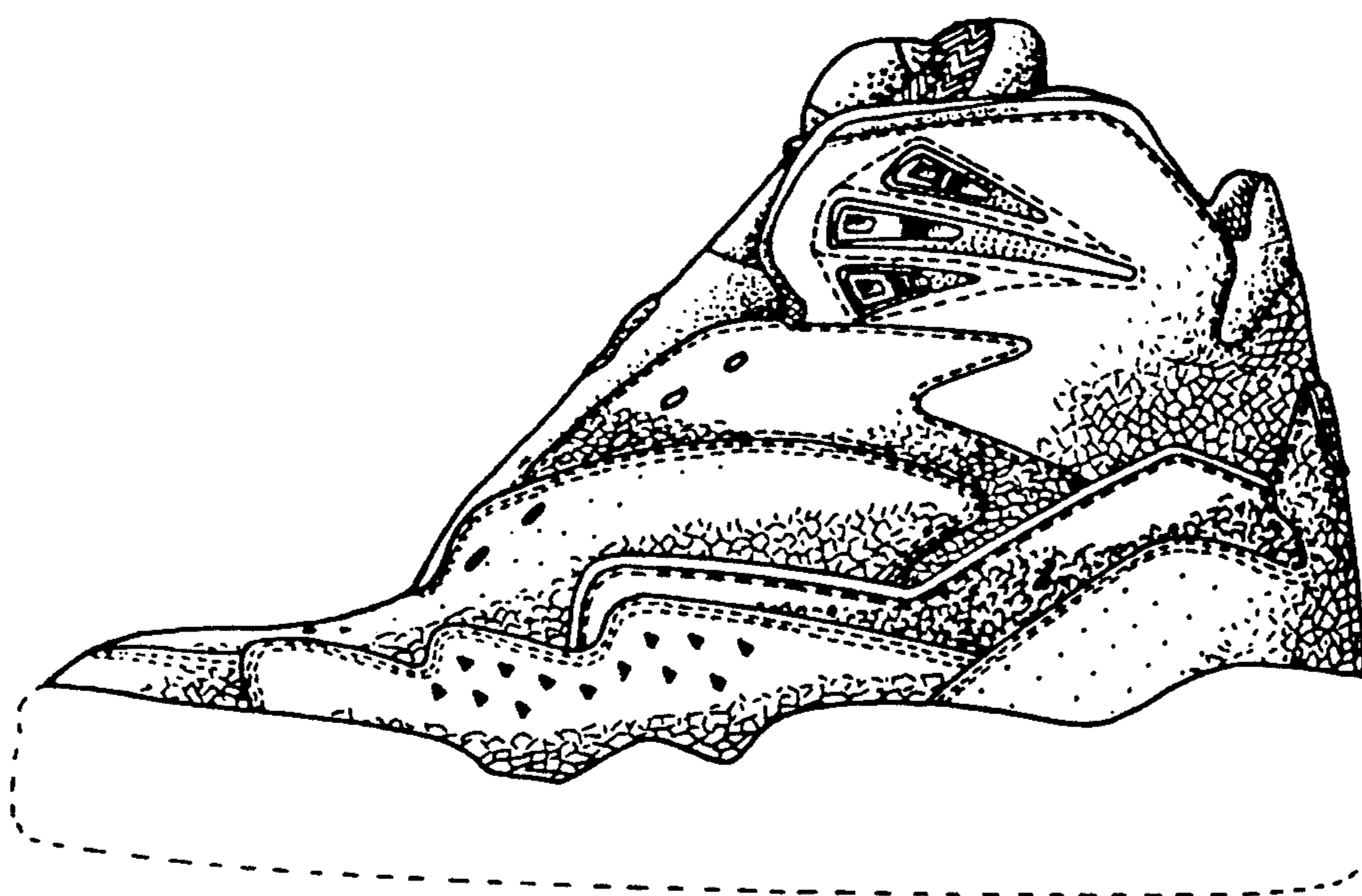

FIG. 2

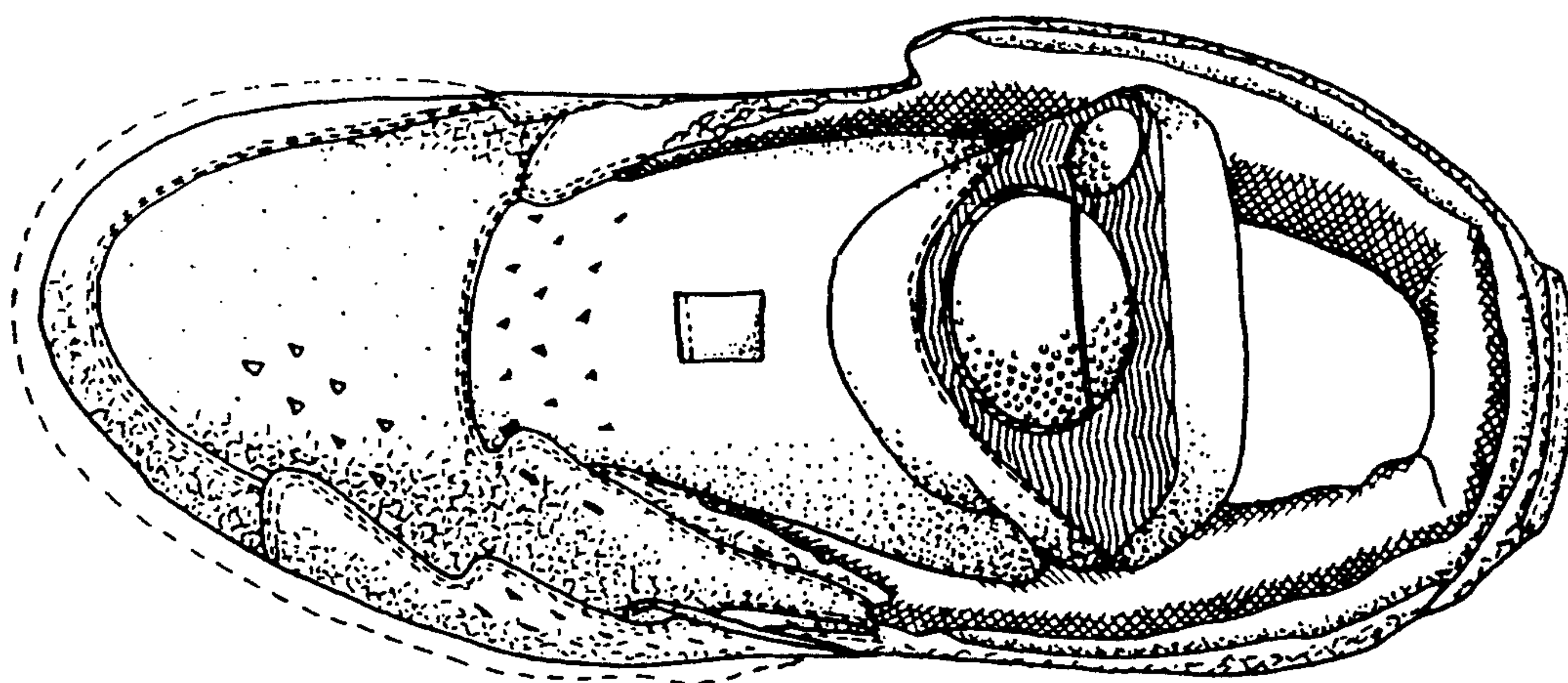

FIG. 3

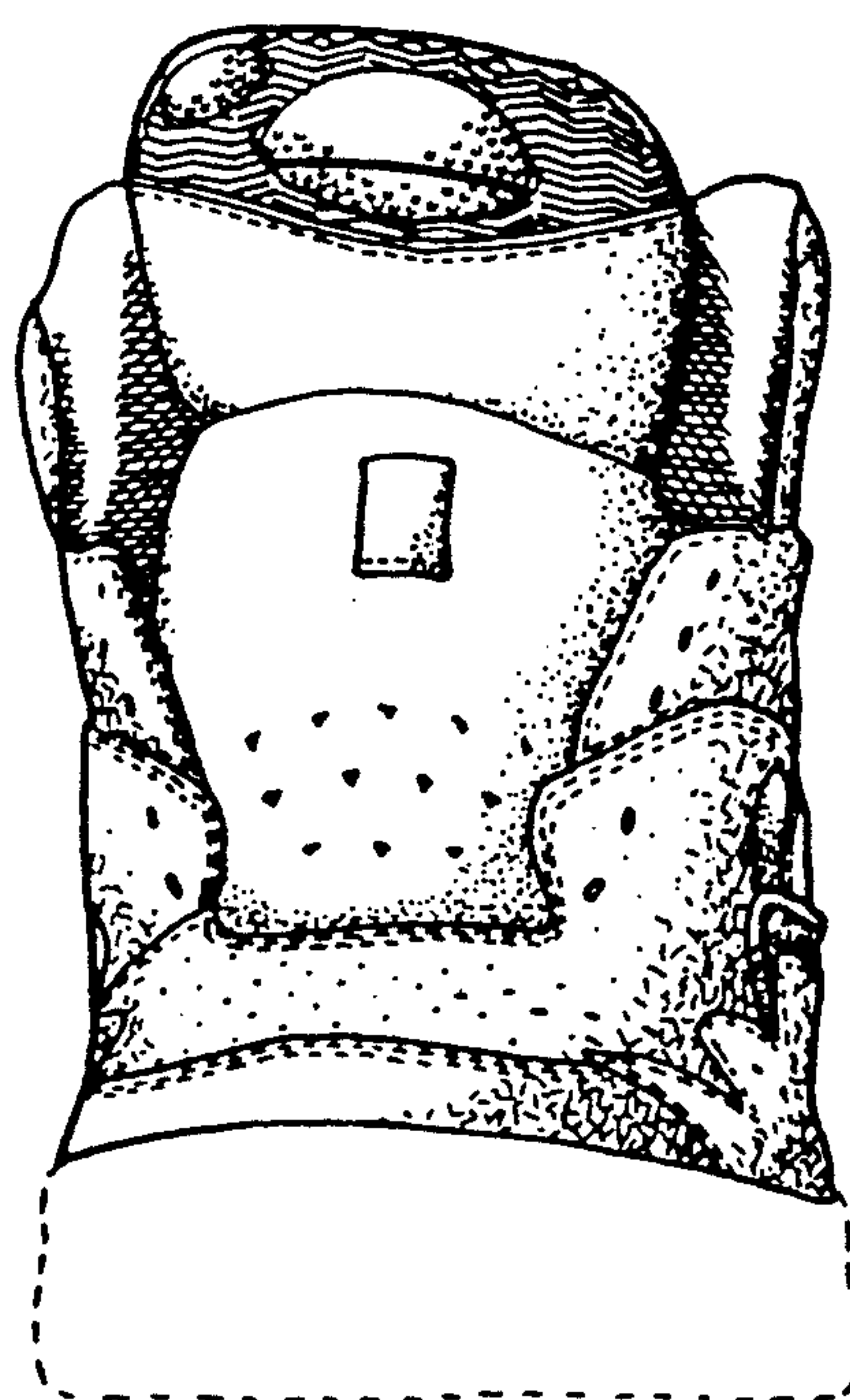

FIG. 4

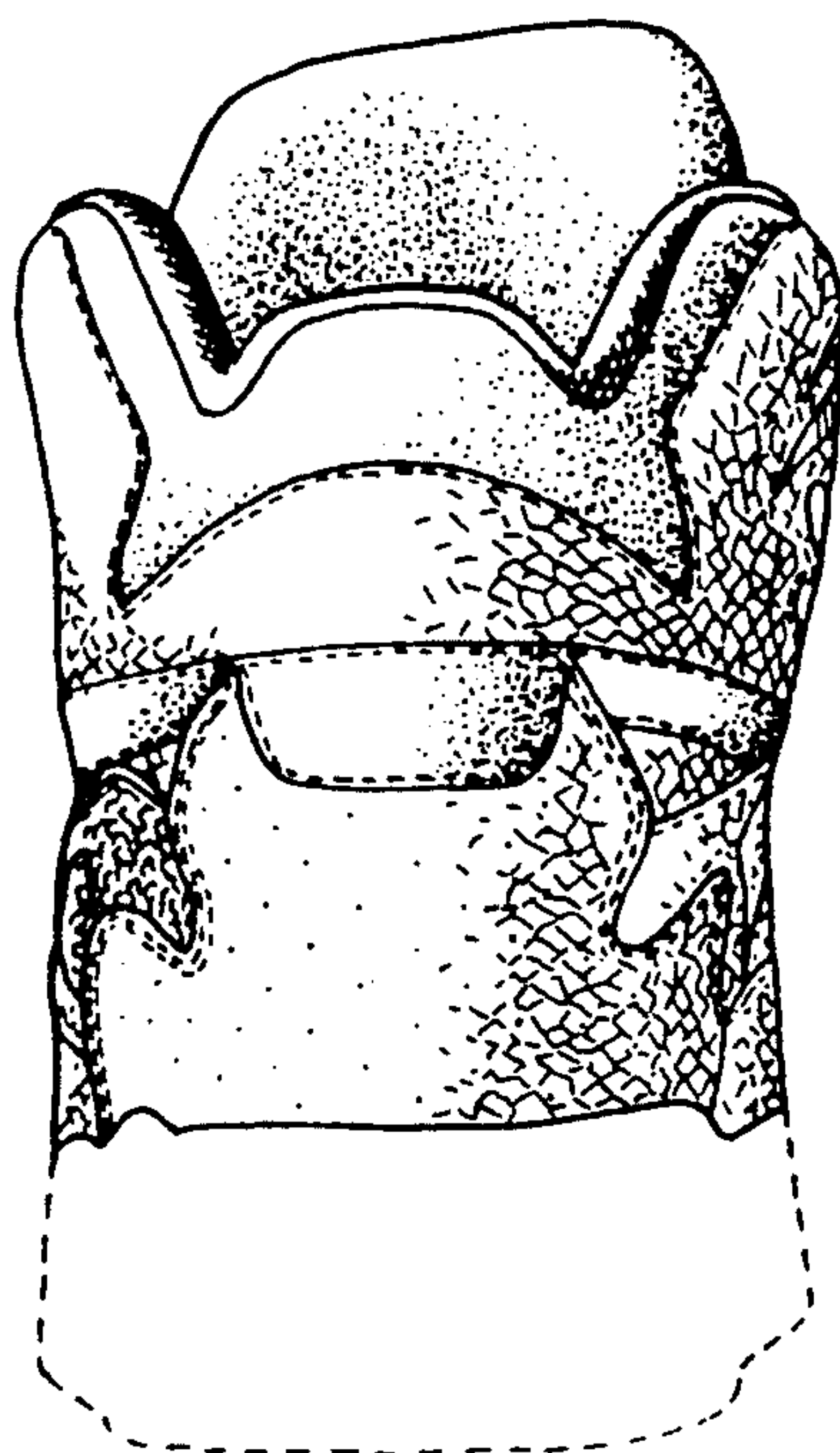

FIG. 5

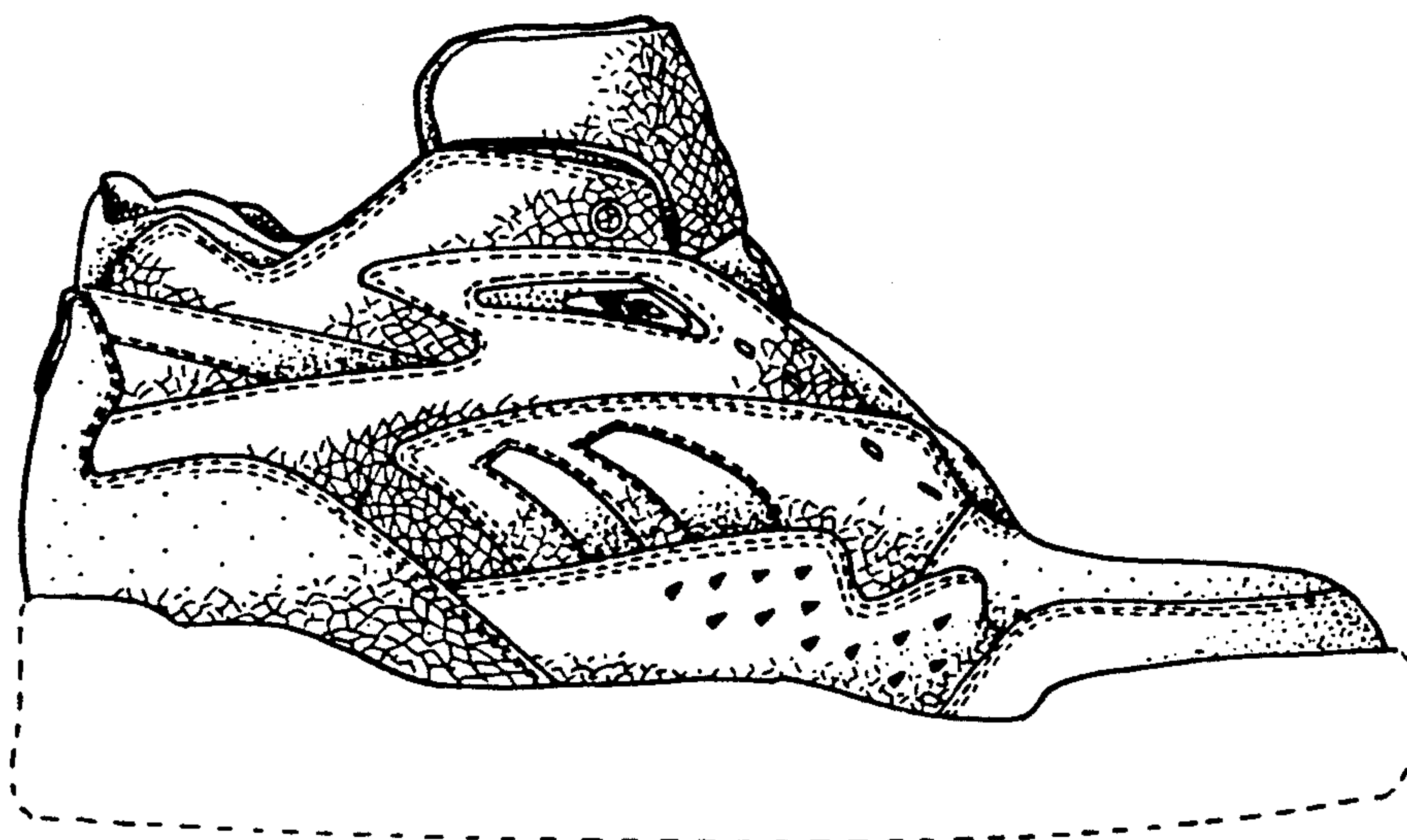

FIG. 6

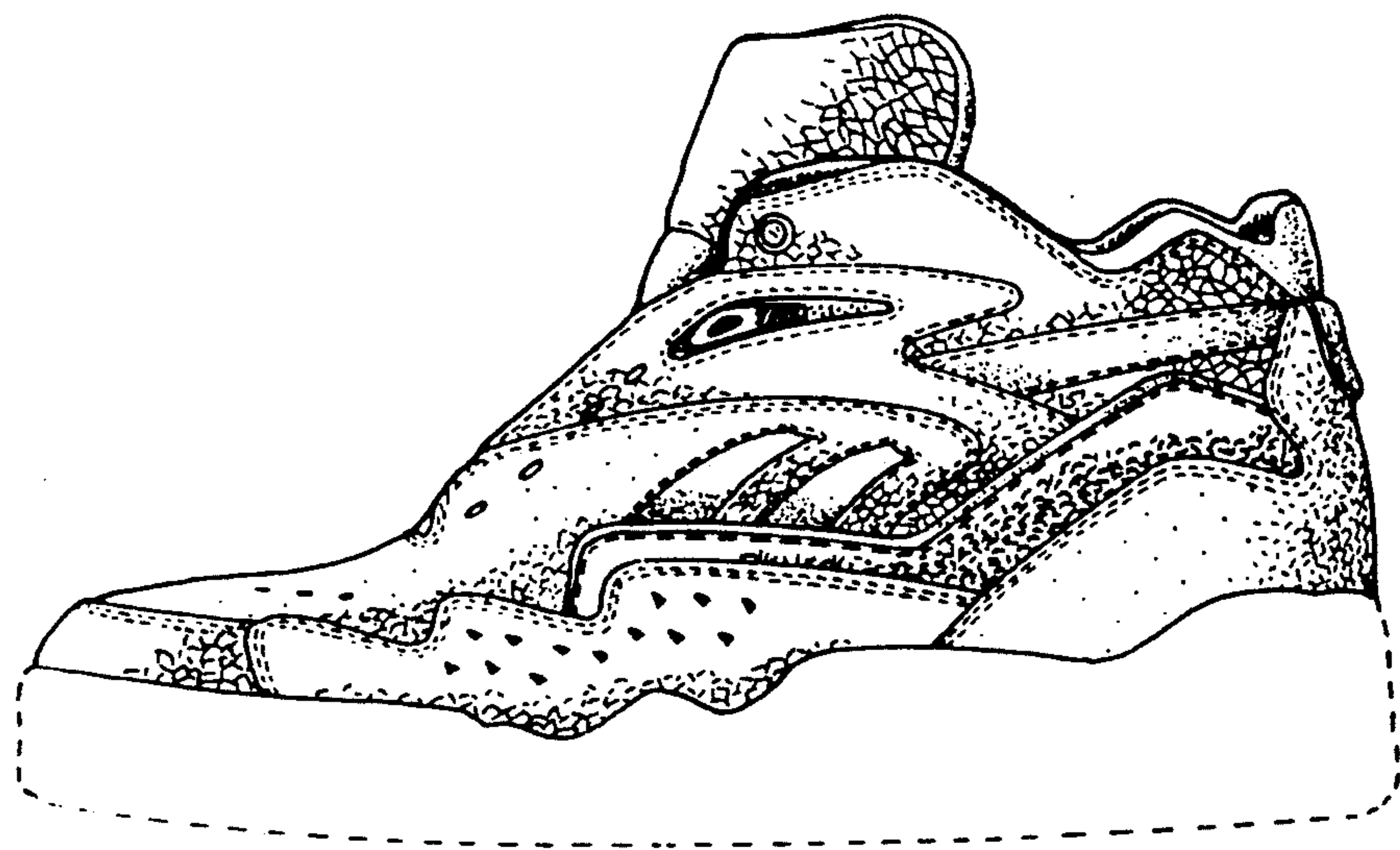

FIG. 7

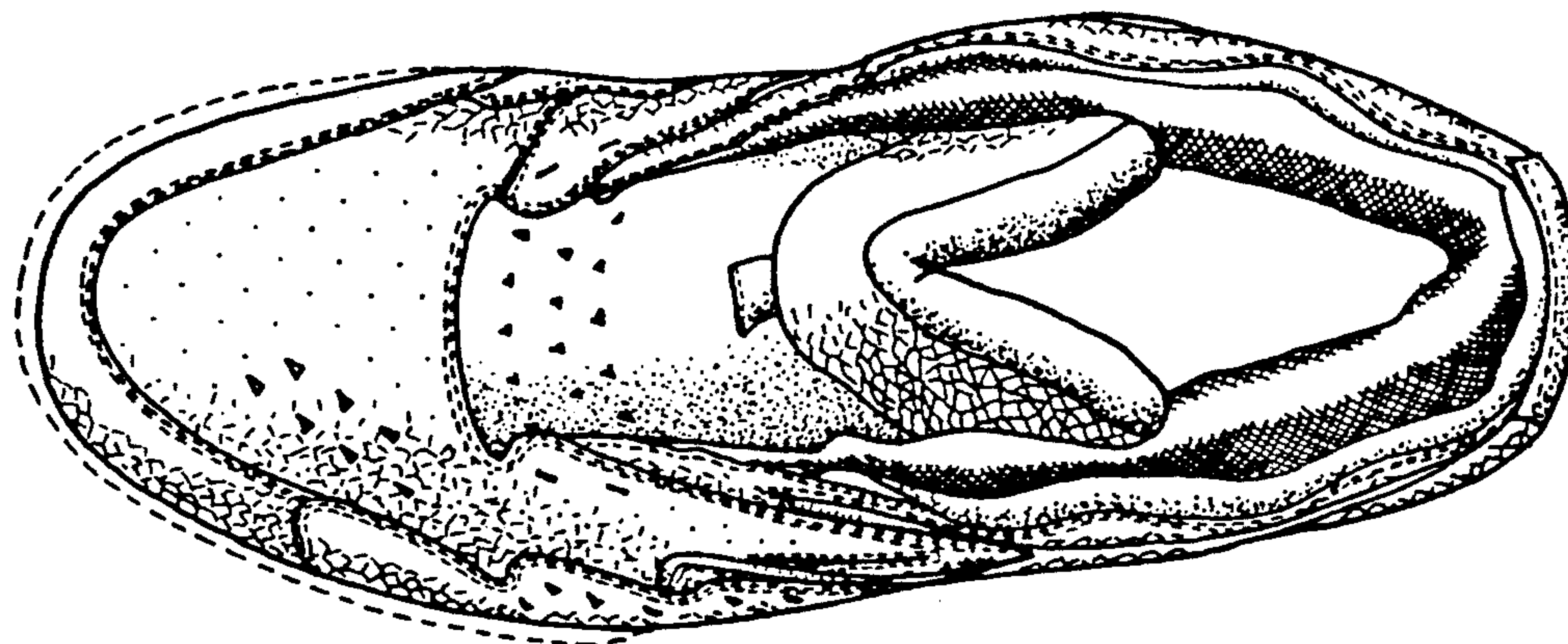

FIG. 8

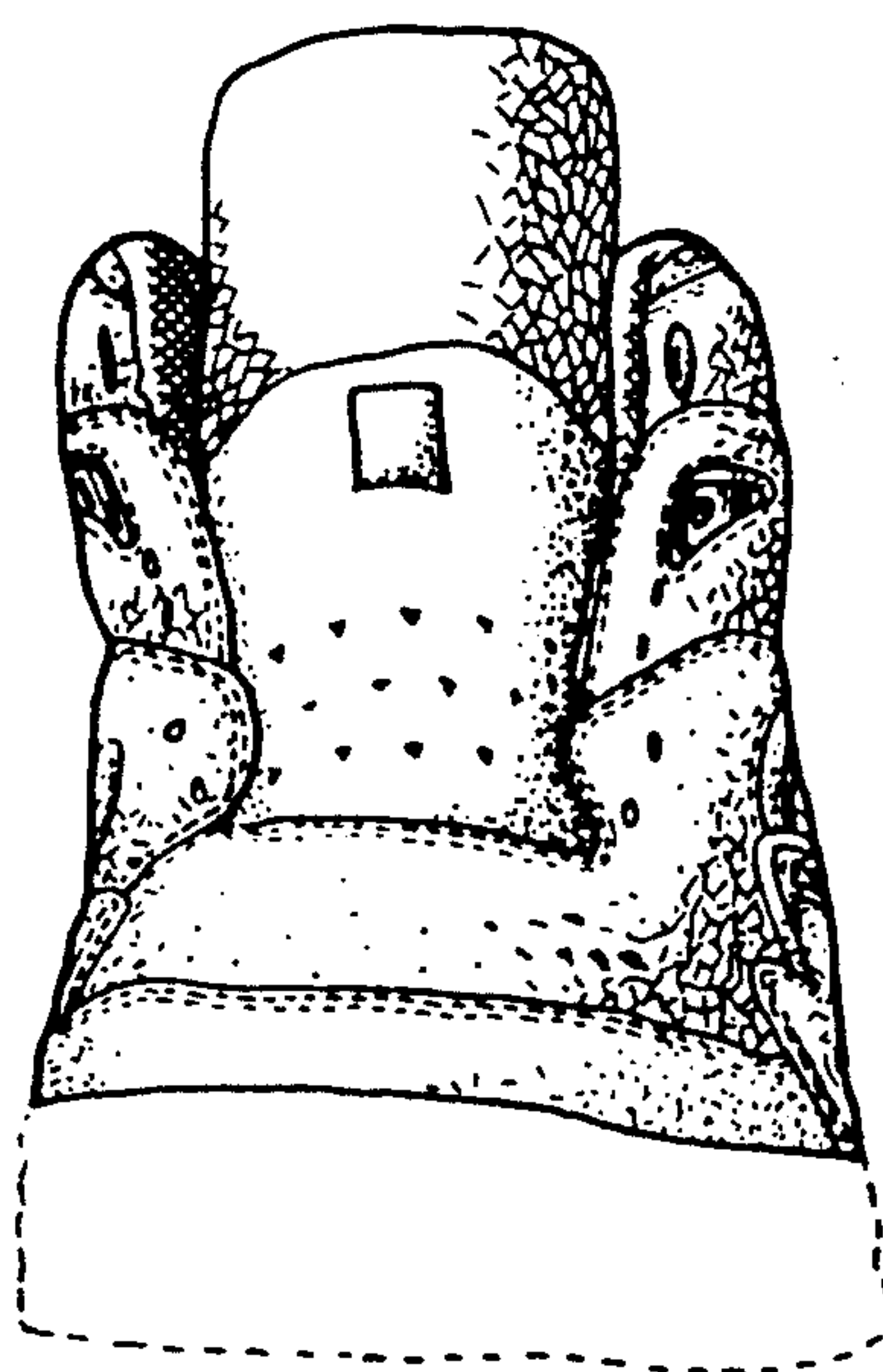

FIG. 9

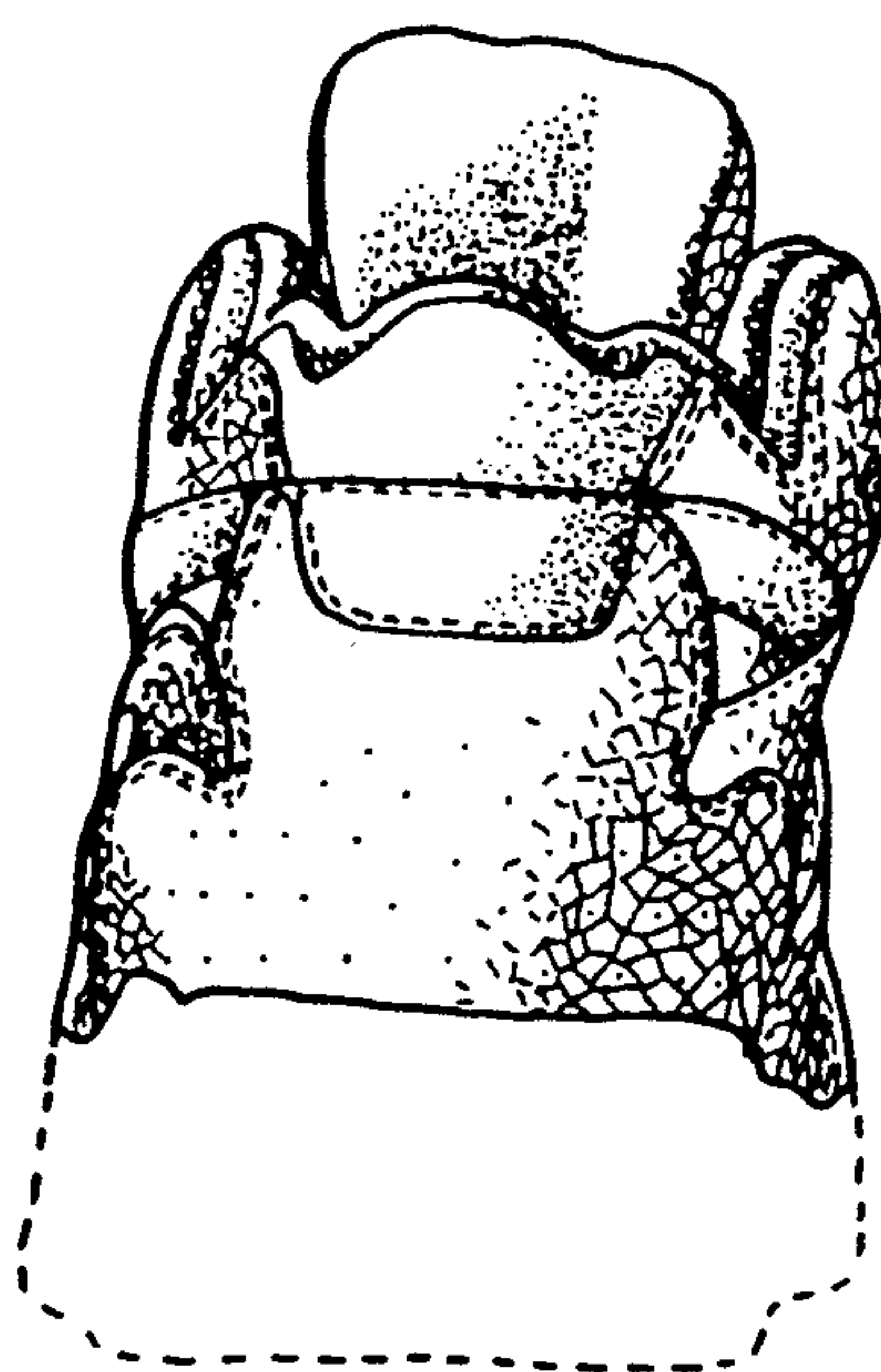

FIG. 10

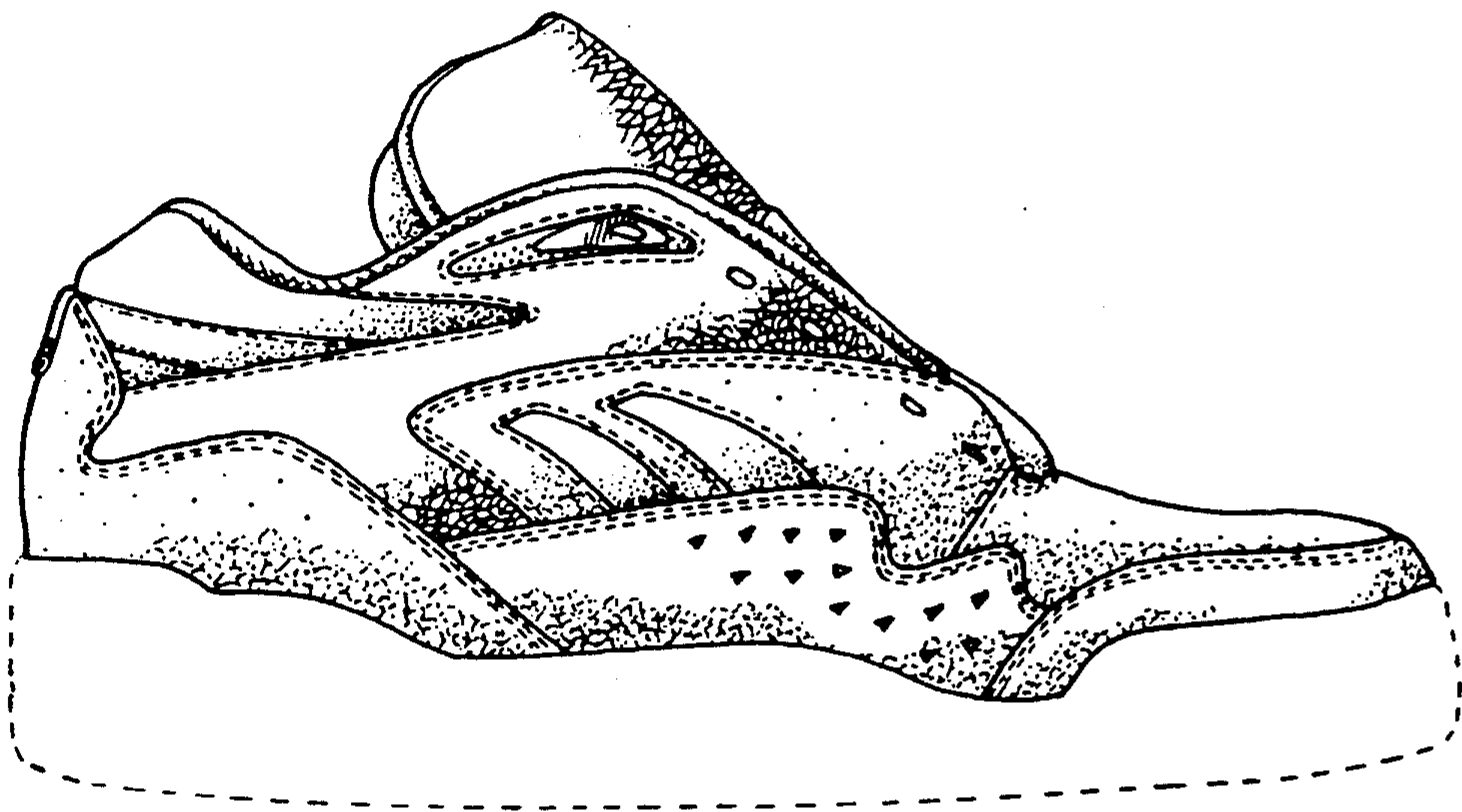

FIG. 11

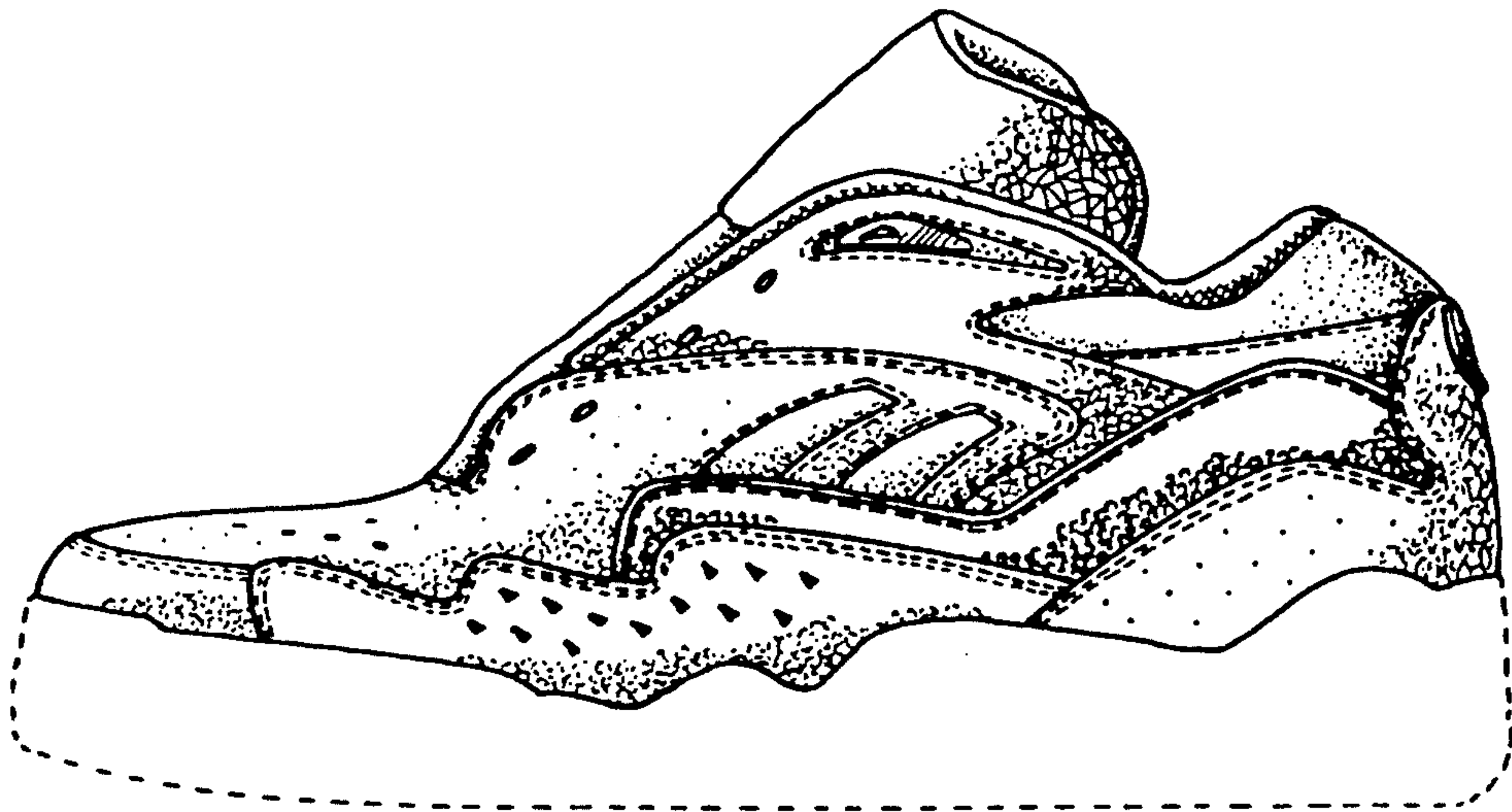

FIG. 12

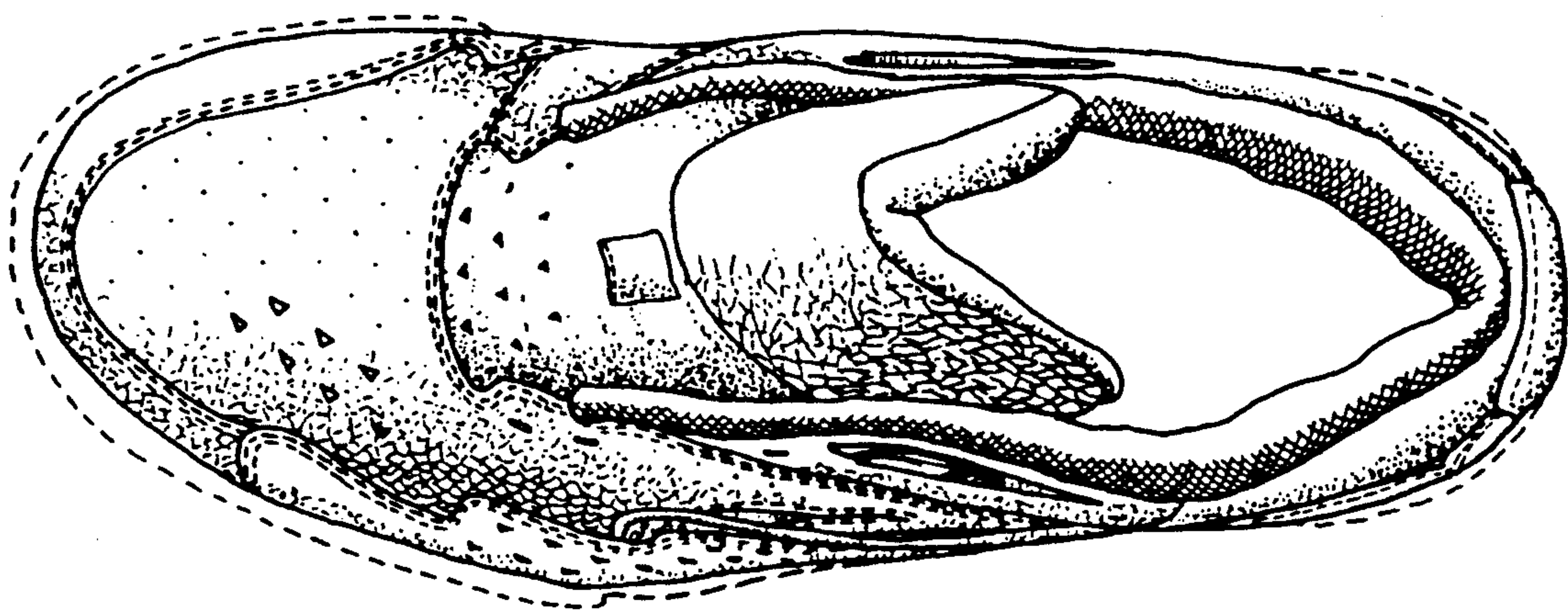

FIG. 13

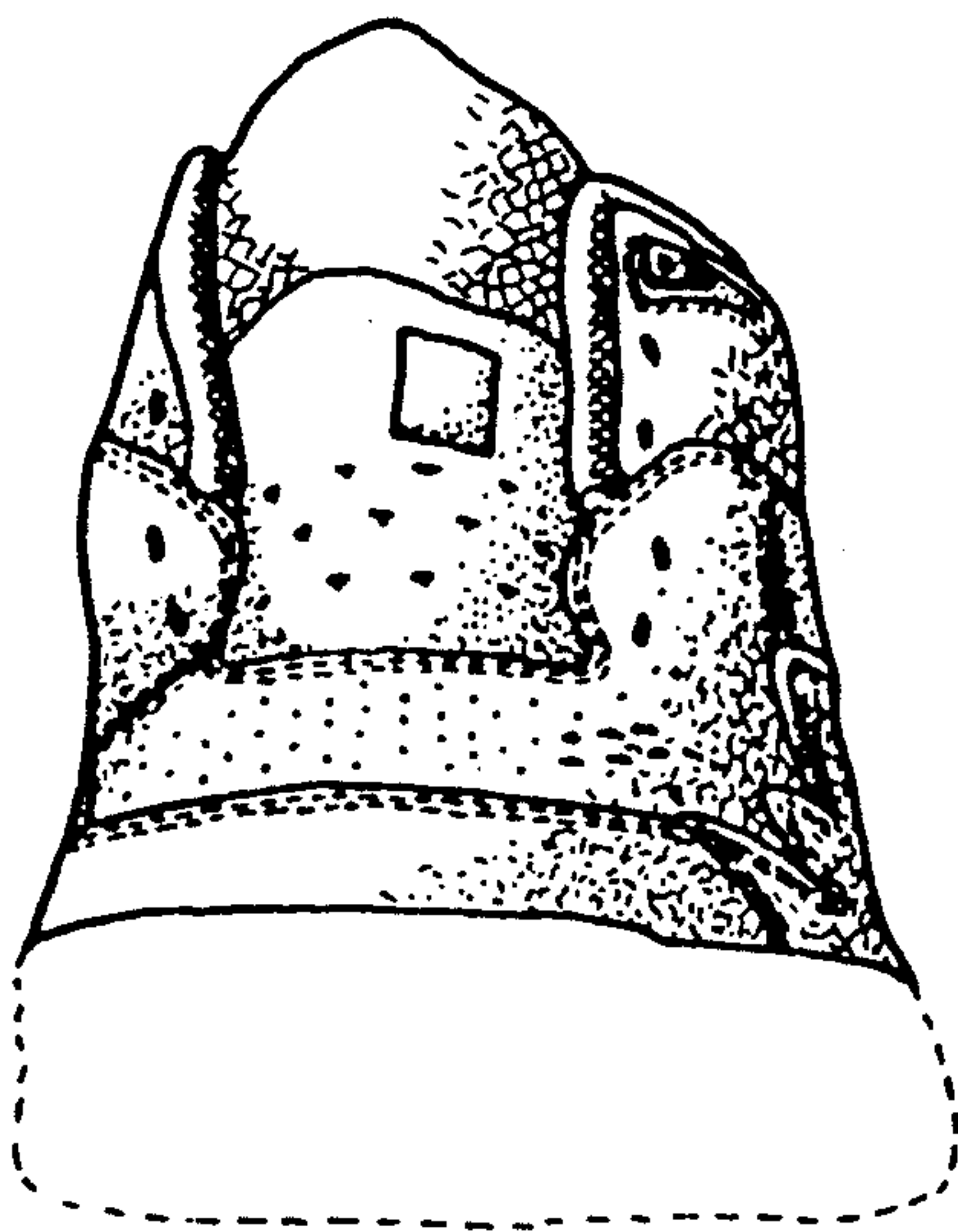

FIG. 14

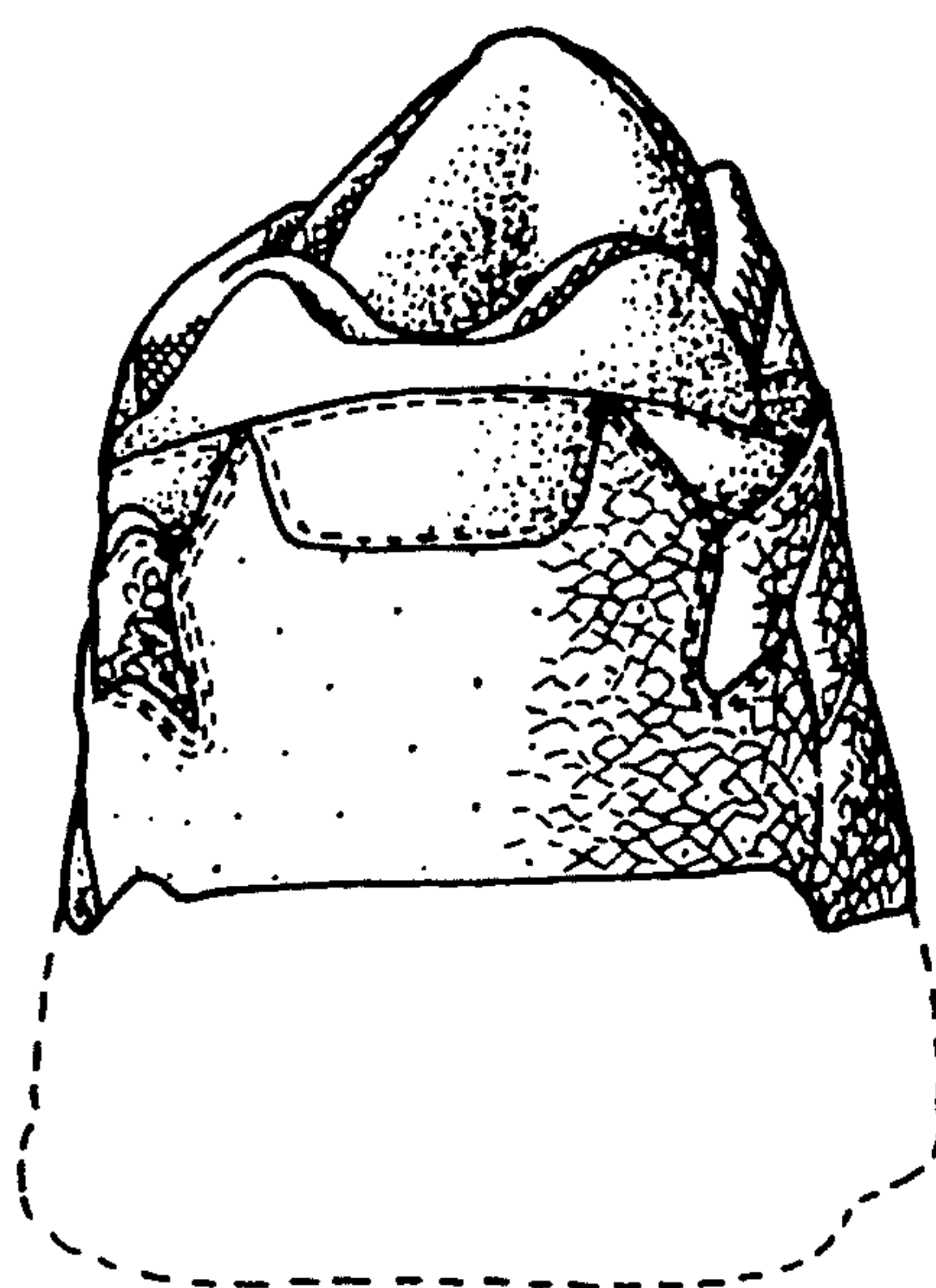

FIG. 15