



US00D333880S

# United States Patent [19]

[11] Patent Number: Des. 333,880

Huang

[45] Date of Patent: \*\* Mar. 9, 1993

[54] **ADJUSTABLE LAMP**

[76] Inventor: Soddy Huang, No. 6, Alley 9, Lane 77, Hsien Hsing St., Shulin, Taipei Hsien, Taiwan

[\*\*] Term: 14 Years

[21] Appl. No.: 699,552

[22] Filed: May 14, 1991

[52] U.S. Cl. .... D26/65

[58] Field of Search ..... D26/60-66;  
362/401, 402, 413, 418, 419, 427, 428, 269, 275,  
287

[56] **References Cited**

**U.S. PATENT DOCUMENTS**

D. 313,083	12/1990	Huang	.....	D26/65
D. 318,340	7/1991	Huang	.....	D26/65
D. 322,863	12/1991	Chin-Song	.....	D26/65
4,892,278	1/1990	Huang	.....	362/427 X

Primary Examiner—Susan J. Lucas  
Attorney, Agent, or Firm—Lowe, Price, LeBlanc & Becker

[57] **CLAIM**

The ornamental design for an adjustable lamp, as shown and described.

**DESCRIPTION**

FIG. 1 is a front perspective view of an adjustable lamp showing my new design;  
FIG. 2 is a front elevational view thereof on a reduced scale;  
FIG. 3 is a rear elevational view thereof on a reduced scale;  
FIG. 4 is a left side elevational view thereof on a reduced scale;  
FIG. 5 is a right side elevational view thereof on a reduced scale;  
FIG. 6 is a top plan view thereof on a reduced scale; and,  
FIG. 7 is a bottom plan view thereof on a reduced scale.

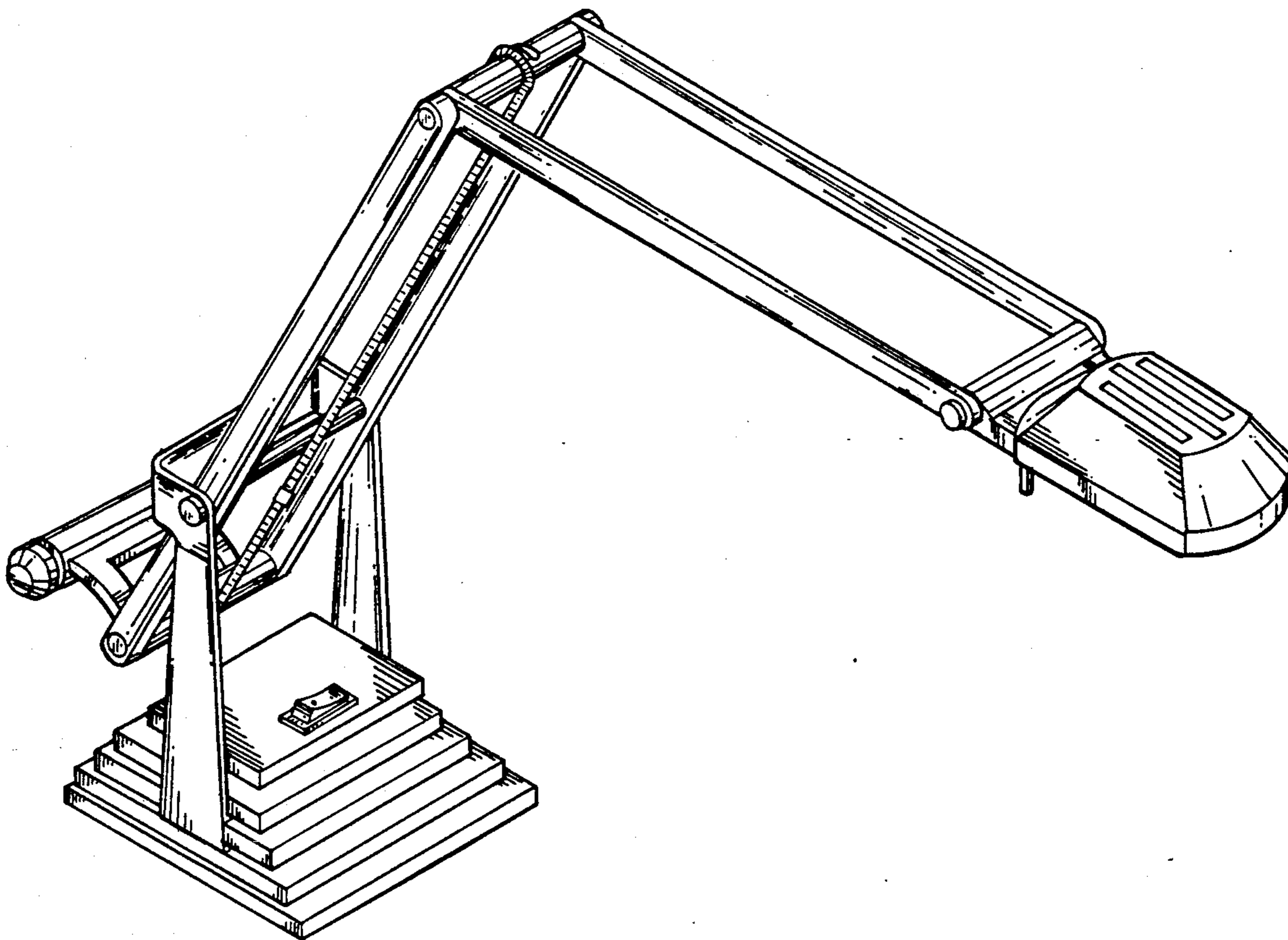

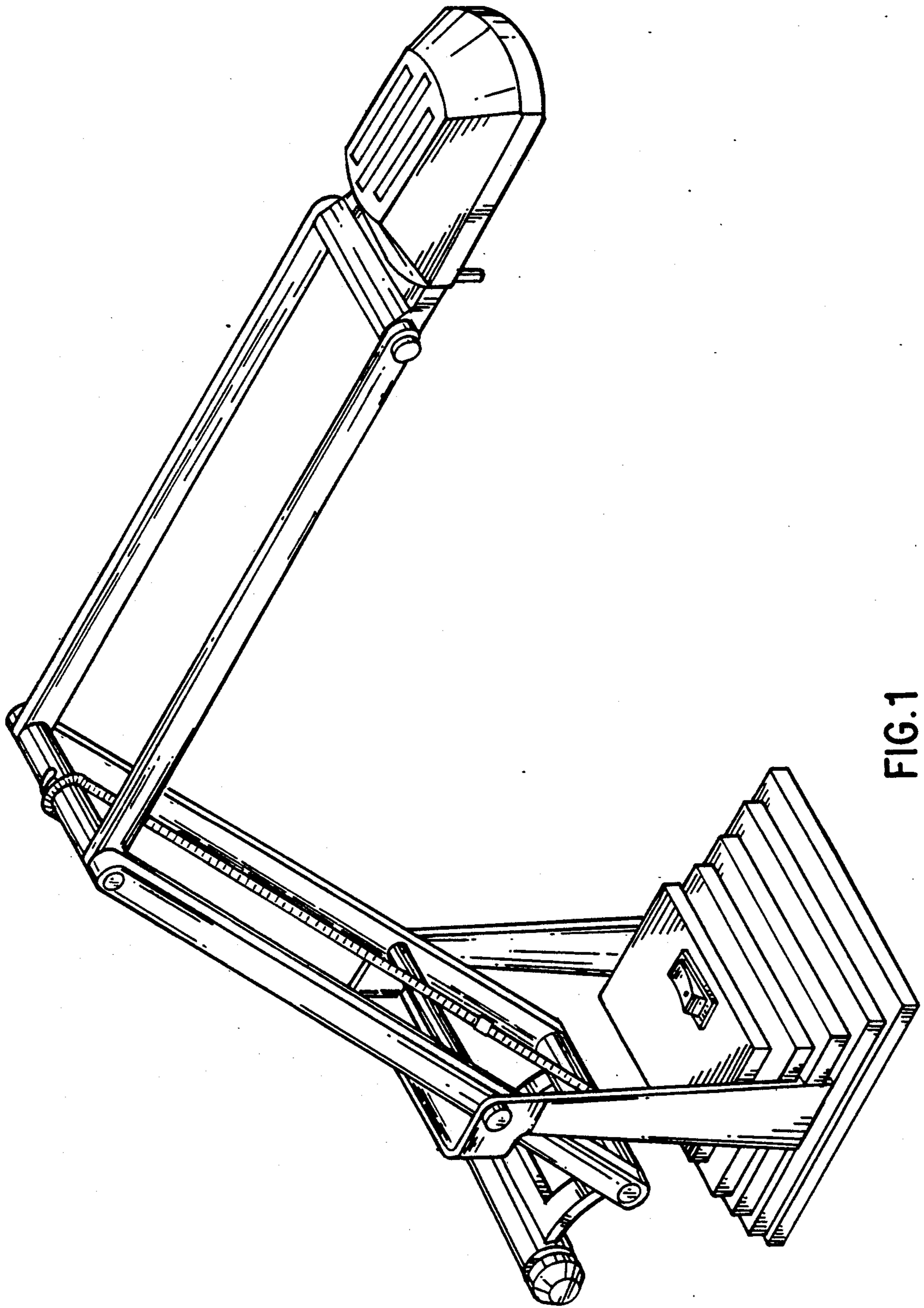

FIG. 1

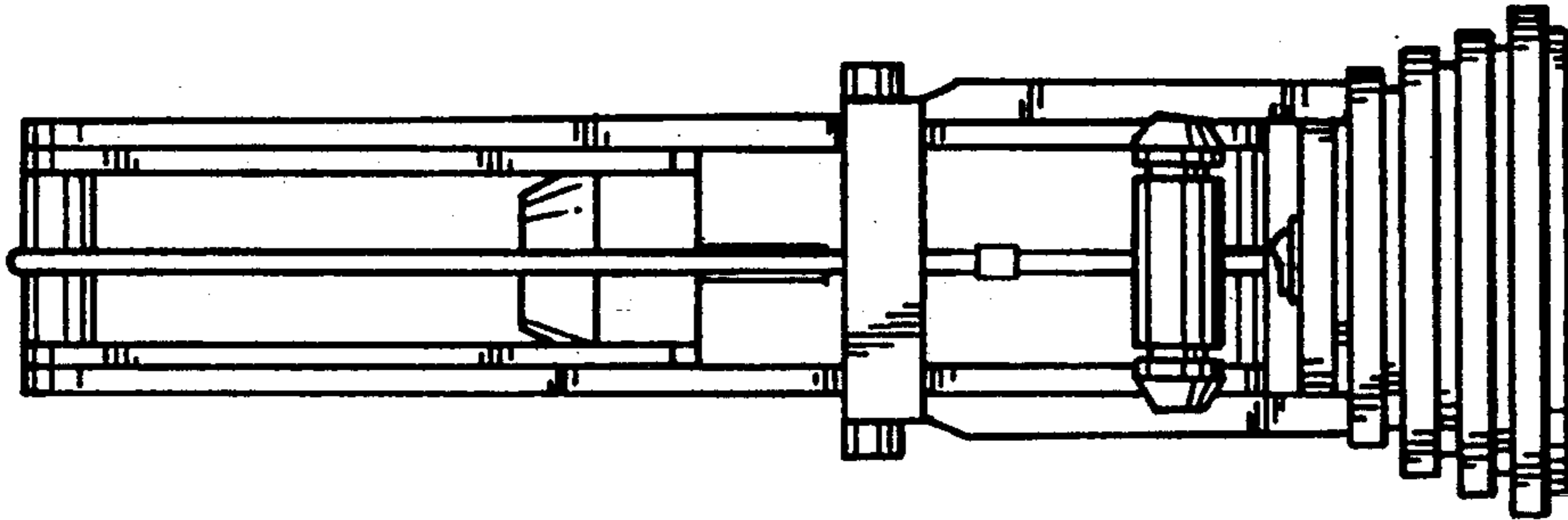

FIG. 3

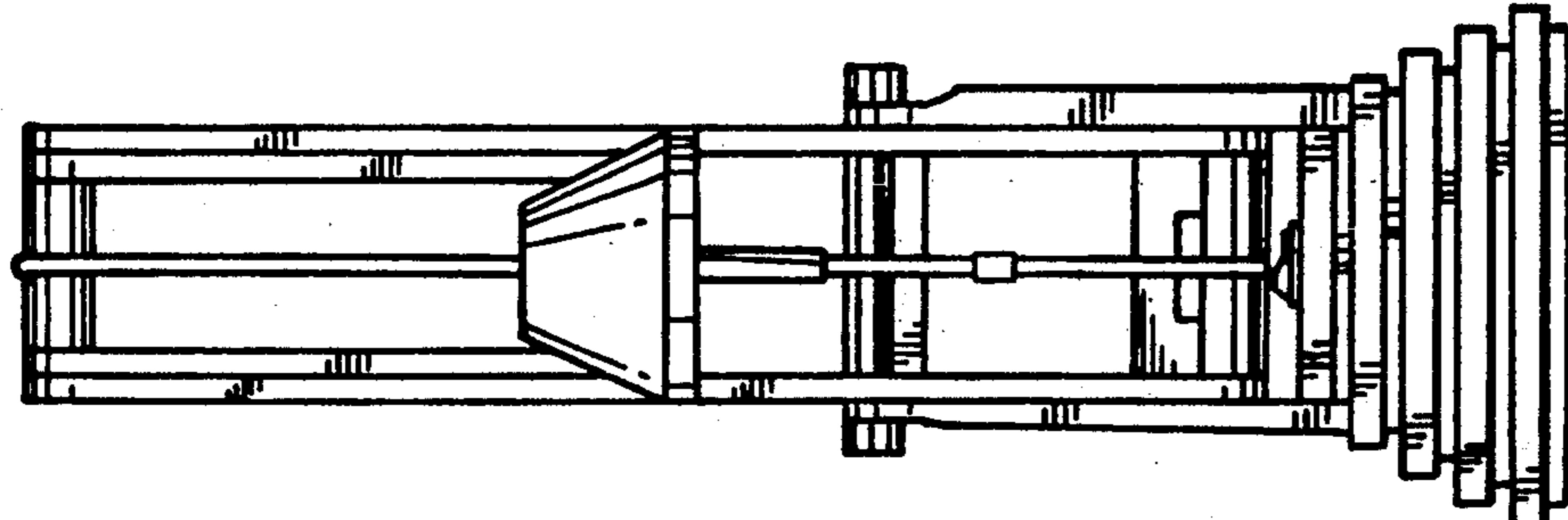

FIG. 2

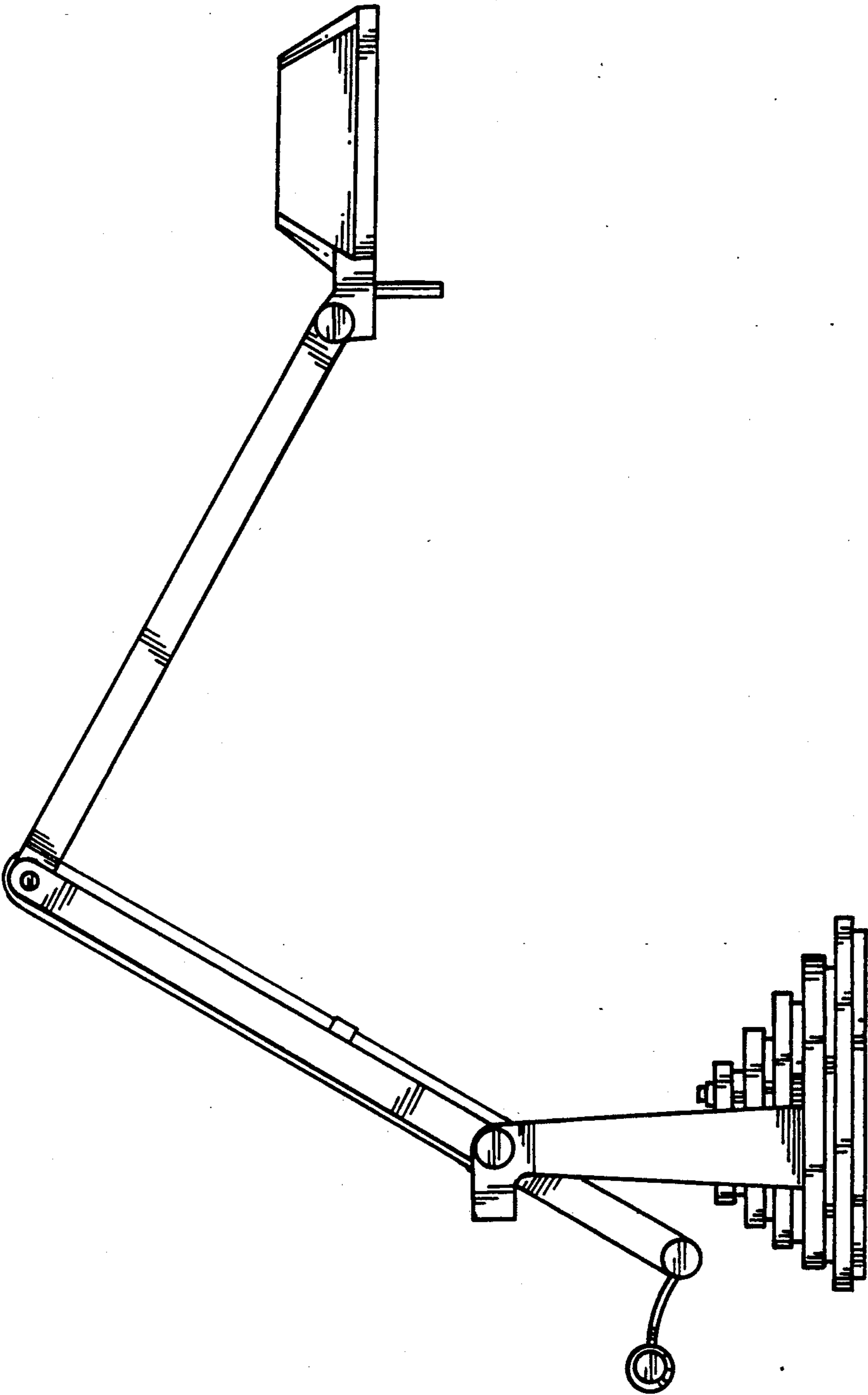

FIG. 4



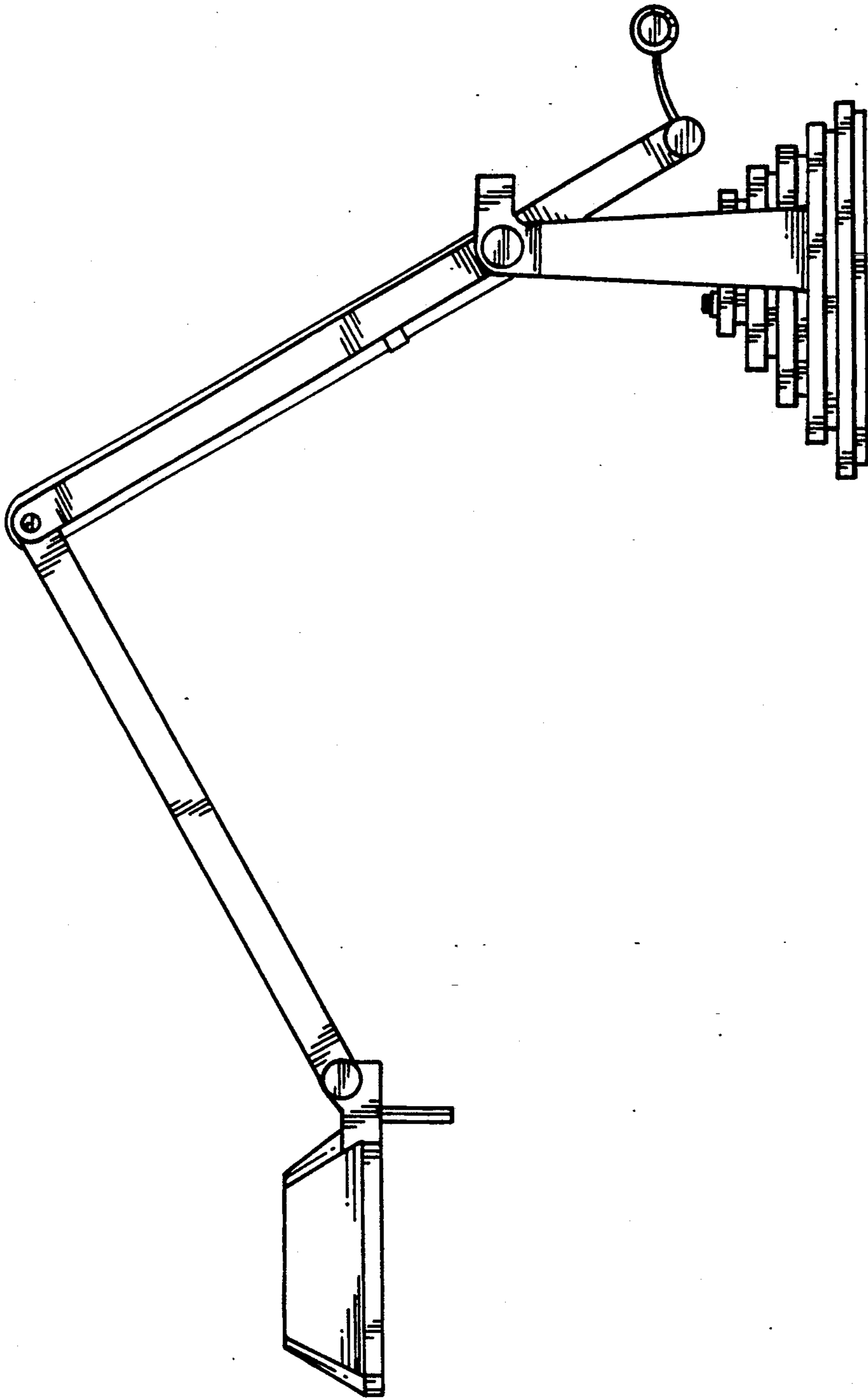

FIG. 5

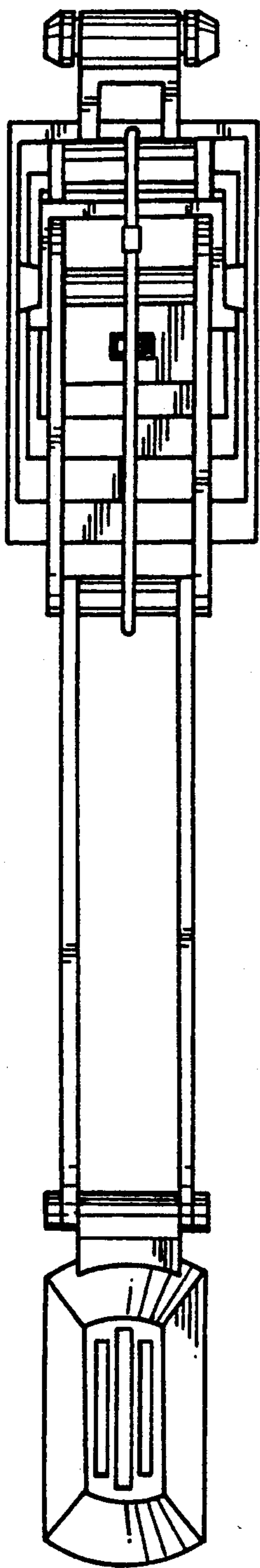

FIG. 6

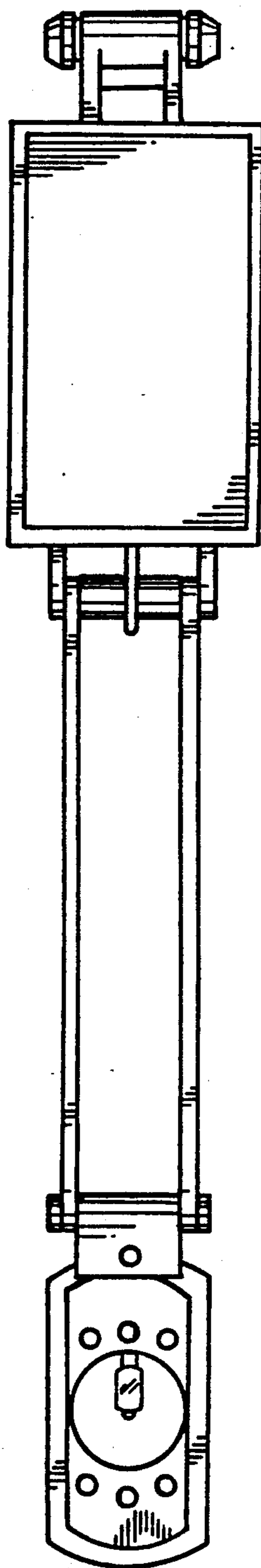

FIG. 7