



US00D333873S

# United States Patent [19]

McCue

[11] Patent Number: **Des. 333,873**

[45] Date of Patent: **\*\* Mar. 9, 1993**

[54] **PROTECTIVE BASE RAIL**

[75] Inventor: **David S. McCue, Marblehead, Mass.**

[73] Assignee: **McCue Corporation, Salem, Mass.**

[\*\*] Term: **14 Years**

[21] Appl. No.: **466,745**

[22] Filed: **Jan. 18, 1990**

[52] U.S. Cl. .... **D25/38**

[58] Field of Search ..... **D25/38, 42, 43, 44, D25/119; 256/DIG. 6, 59, 65-67; 428/99, 31**

[56] **References Cited**

**U.S. PATENT DOCUMENTS**

D. 204,544	4/1966	Blum et al. ....	D25/126
D. 239,171	3/1976	Hallock .....	D25/38
2,487,571	11/1946	Maxwell .....	16/5
2,807,834	10/1957	Blum .....	256/59
2,918,150	12/1959	Blum .....	D25/43
3,544,072	12/1970	Thom .....	256/59
3,705,709	12/1972	Andriussi .....	256/59
3,889,320	6/1975	Koscik .....	24/73

4,066,285	1/1978	Hall et al. ....	293/62
4,072,334	2/1978	Seegmiller et al. ....	293/71
4,083,592	4/1978	Rueben et al. ....	293/71
4,238,117	12/1980	Newman .....	256/65
4,602,766	7/1986	Naka et al. ....	D25/43
4,808,451	2/1989	McCue et al. ....	428/31
4,911,971	3/1990	McCue et al. ....	428/99

*Primary Examiner*—A. Hugo Word

*Assistant Examiner*—Doris Clark

*Attorney, Agent, or Firm*—Lahive & Cockfield

[57] **CLAIM**

The ornamental design for a protective base rail, as shown and described.

**DESCRIPTION**

FIG. 1 is a fragmentary perspective view of a protective base rail showing my new design;  
 FIG. 2 is a fragmentary rear elevational view thereof;  
 FIG. 3 is a fragmentary top plan view thereof;  
 FIG. 4 is a fragmentary front elevational view thereof;  
 and,  
 FIG. 5 is a fragmentary bottom plan view thereof.

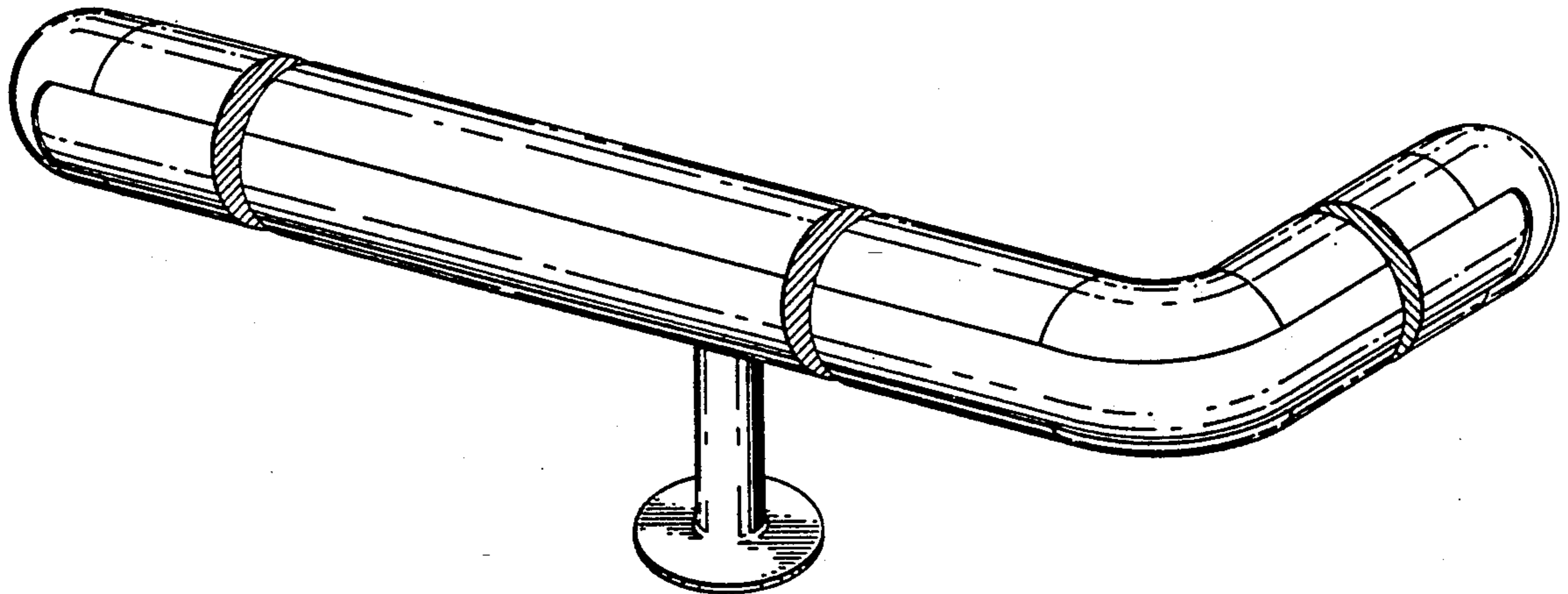

*FIG. 1*

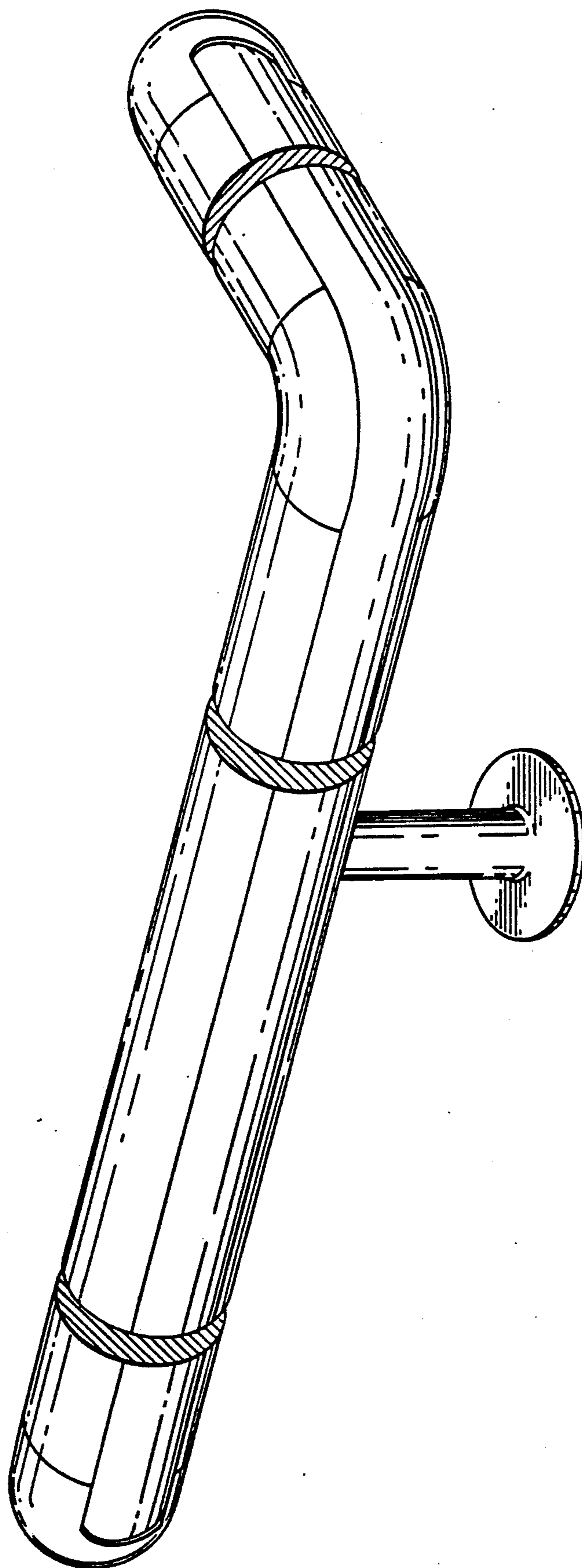

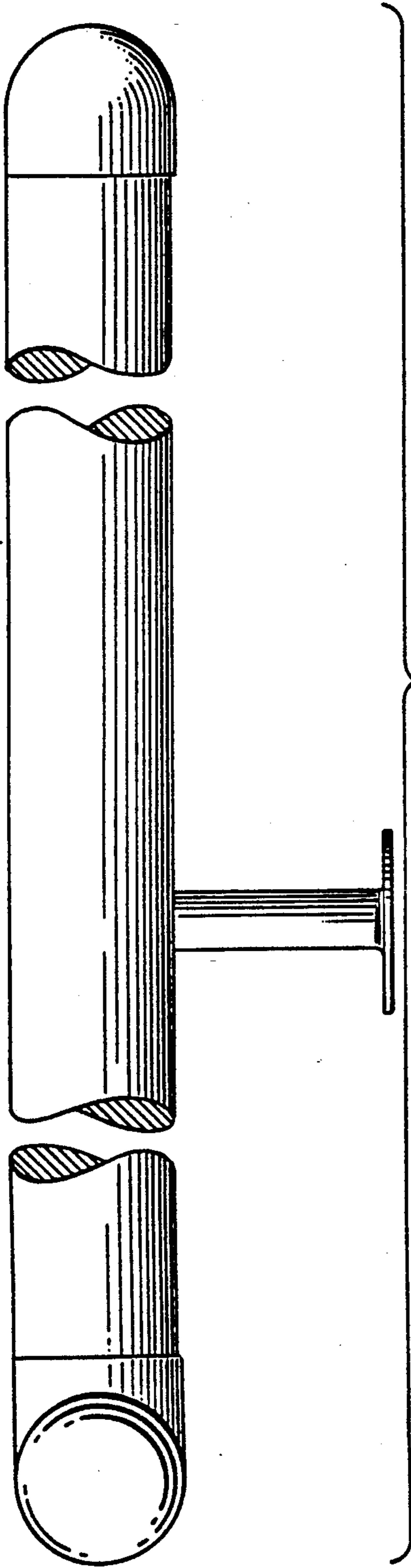

FIG. 2

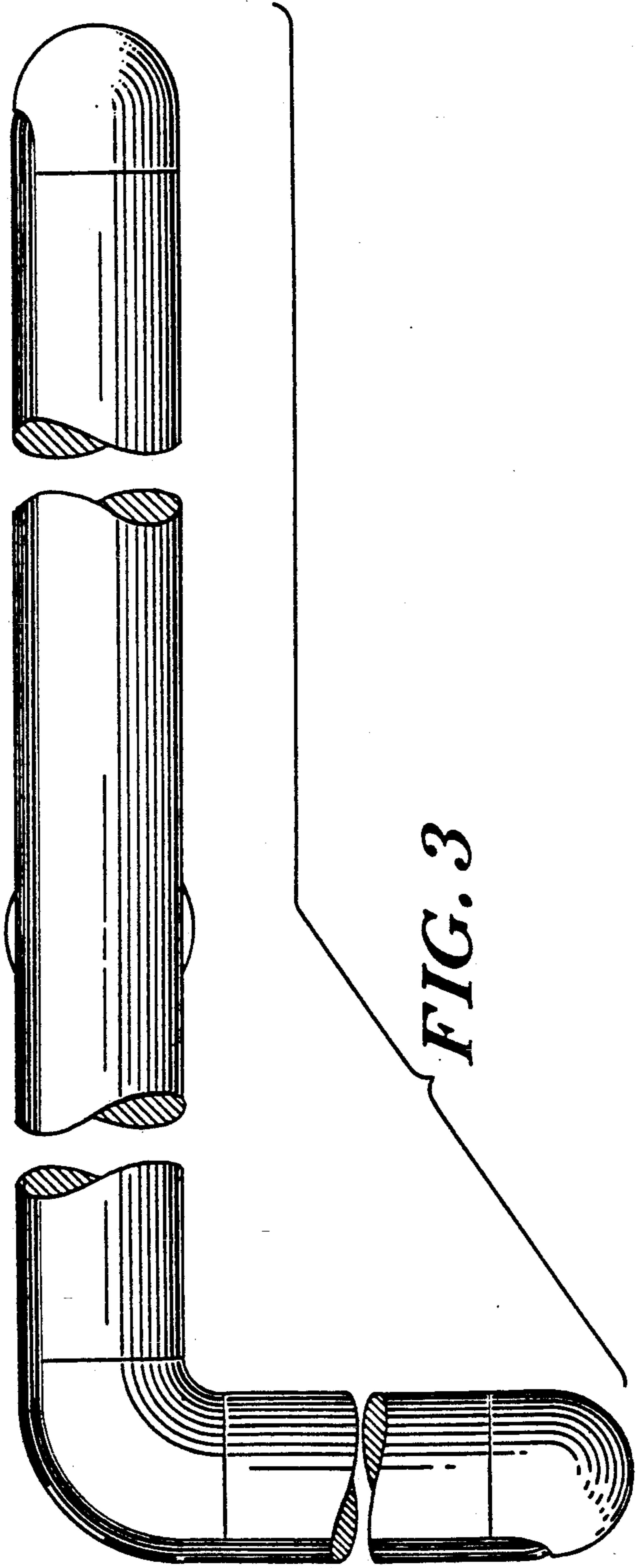

FIG. 3

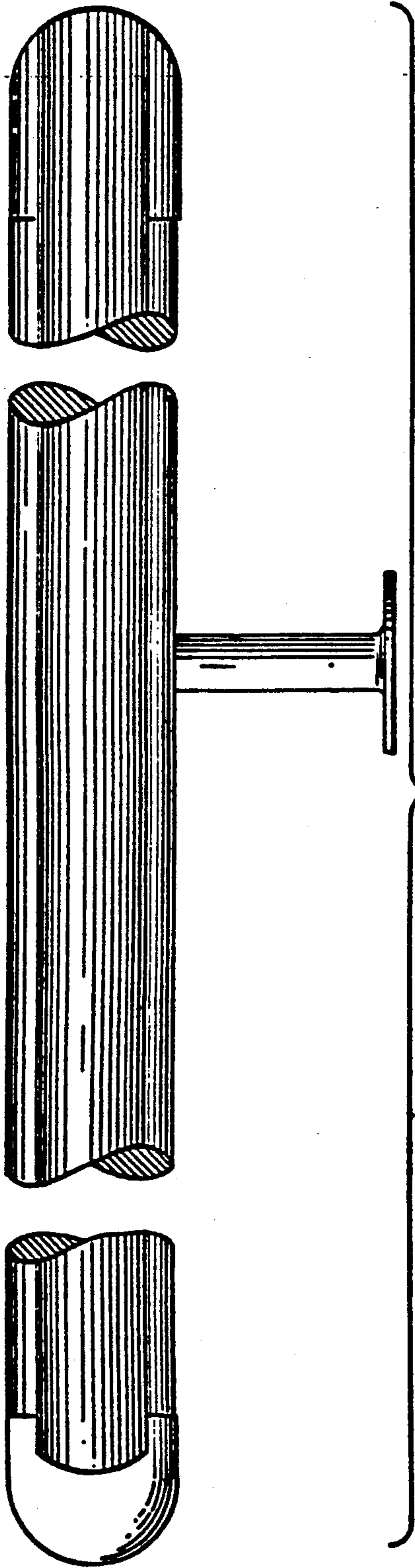

FIG. 4

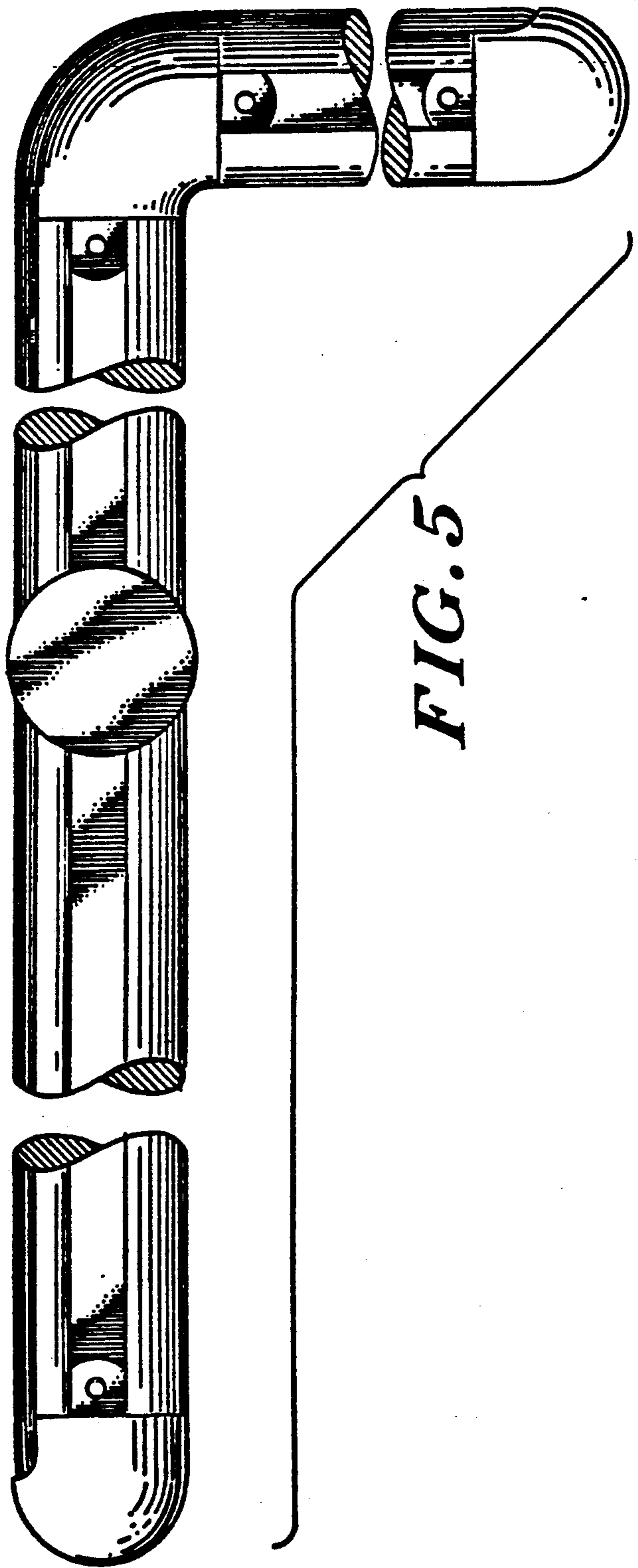

FIG. 5