



US00D333869S

United States Patent [19]

[11] Patent Number: **Des. 333,869**

Wachman

[45] Date of Patent: **** Mar. 9, 1993**

[54] **COMBINED STERILIZING CONTAINER AND STRAINER INSERTS**

[75] Inventor: **Stanley L. Wachman, Cherry Hill, N.J.**

[73] Assignee: **Cetylite Industries, Inc., Pennsauken, N.J.**

[**] Term: **14 Years**

[21] Appl. No.: **532,495**

[22] Filed: **Jun. 4, 1990**

[52] U.S. Cl. **D24/117; D24/217**

[58] Field of Search **D24/117, 217, 227, 229; 422/27, 28, 31, 301, 300, 310, 297, 292; 433/97; 206/525, 524.4, 524.6, 363, 828; D9/417**

[56] **References Cited**

U.S. PATENT DOCUMENTS

4,448,750	5/1984	Fuesting	422/300 X
4,458,705	7/1984	Cawood	422/300 X
4,728,504	3/1988	Nichols	422/297 X
4,732,187	3/1988	Mönch	422/297 X
4,783,321	11/1988	Spence	422/217 X
4,874,103	10/1989	Quisenberry et al.	D24/131 X

Primary Examiner—A. Hugo Word

Assistant Examiner—I. Simmons

Attorney, Agent, or Firm—Lackenbach, Siegel, Marzullo & Aronson

[57] **CLAIM**

The ornamental design for a combined sterilizing container and strainer inserts, as shown.

DESCRIPTION

FIG. 1 is a perspective view of a combined sterilizing container and strainer inserts showing my new design in disassembled condition;

FIG. 2 is a top plan view of the receptacle thereof in assembled condition;

FIG. 3 is a rear elevational view thereof;

FIG. 4 is a front elevational view thereof;

FIG. 5 is a right side elevational view thereof the left side elevational view being a mirror image thereto;

FIG. 6 is a bottom plan view thereof;

FIG. 7 is a cross-sectional view thereof taken along the line 7—7 of FIG. 2;

FIG. 8 is a top plan view of the larger strainer insert;

FIG. 9 is a rear elevational view thereof;

FIG. 10 is front elevational view thereof;

FIG. 11 is a right side elevational view thereof, the left side elevational view being a mirror image thereto;

FIG. 12 is a bottom plan view thereof;

FIG. 13 is a top plan view of the smaller insert;

FIG. 14 is a front elevational view thereof, the rear side elevational view being a mirror image thereto;

FIG. 15 is a right side elevational view thereof, the left side elevational view being a mirror image thereto;

FIG. 16 is a bottom plan view thereof; and,

FIG. 17 is a cross-sectional view thereof taken along the line 17—17 of FIG. 2.

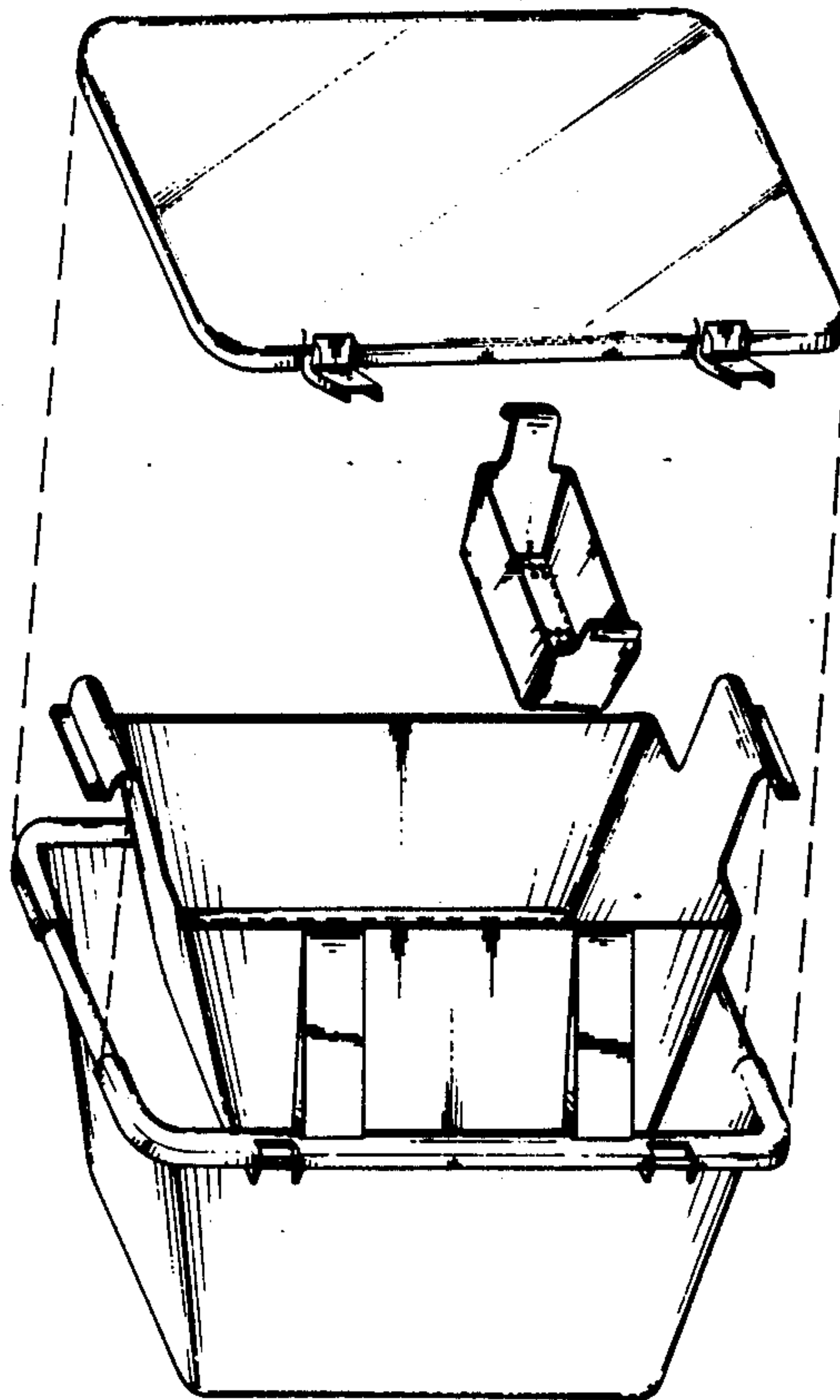

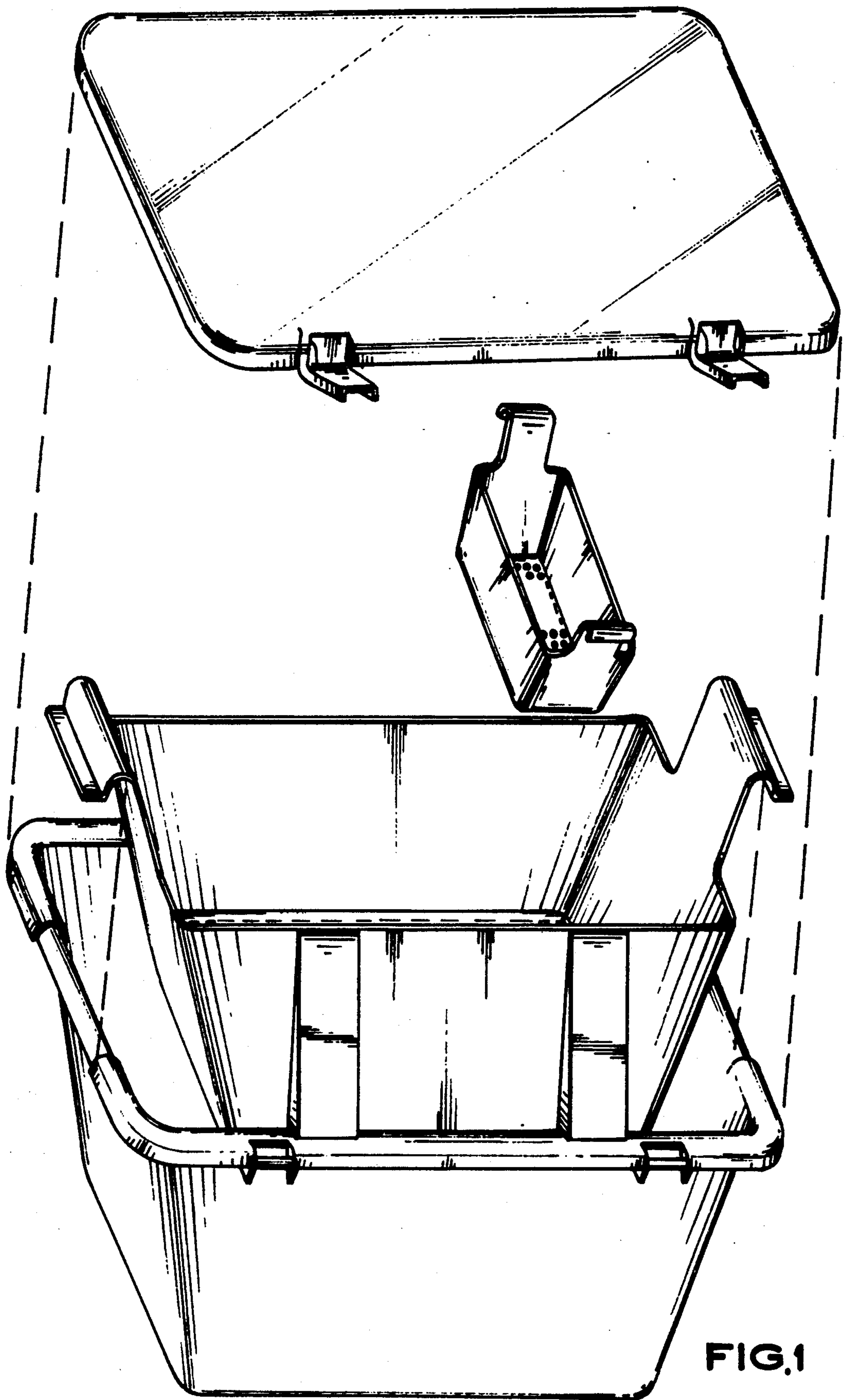

FIG. 1

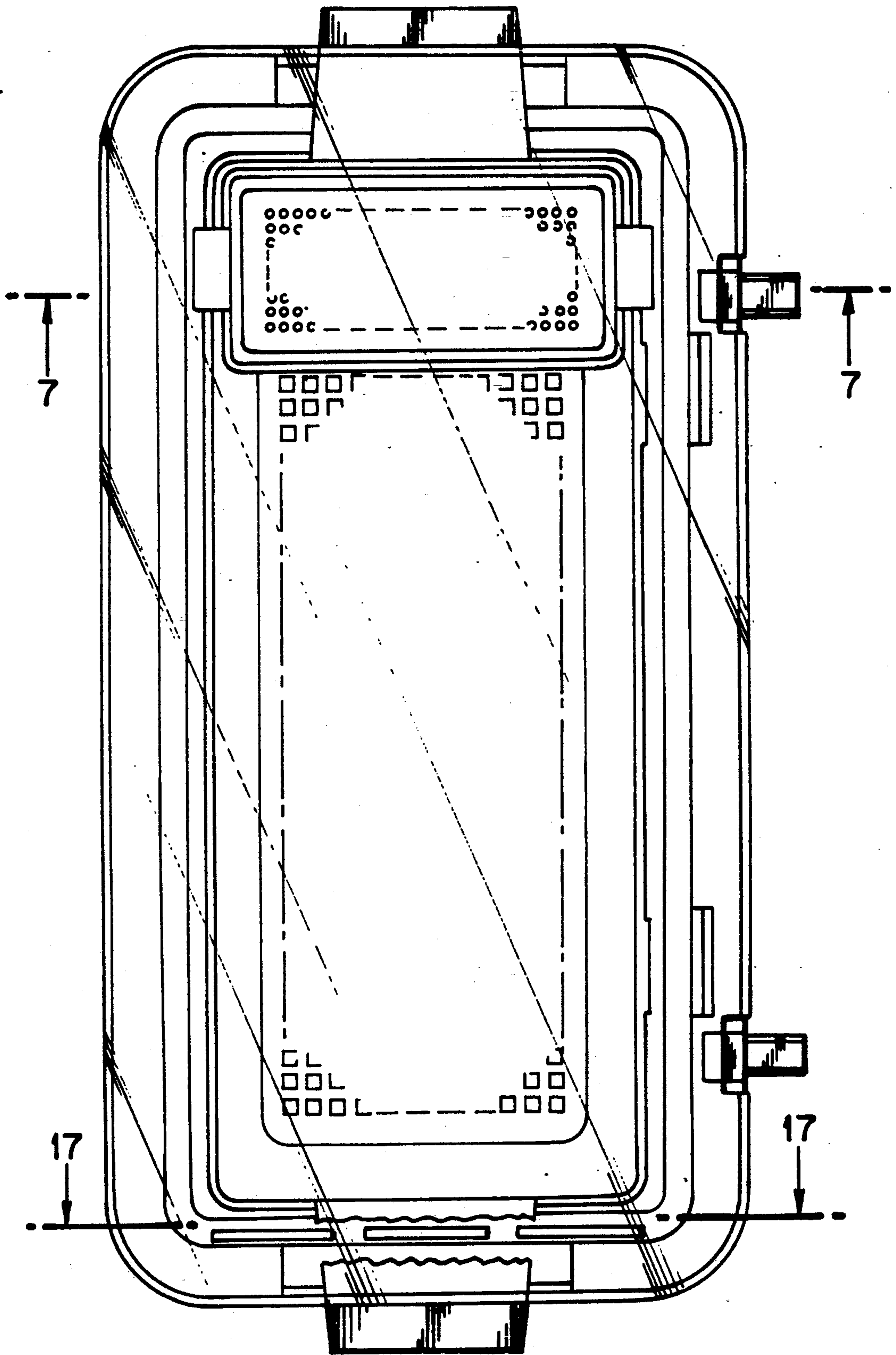

FIG. 2

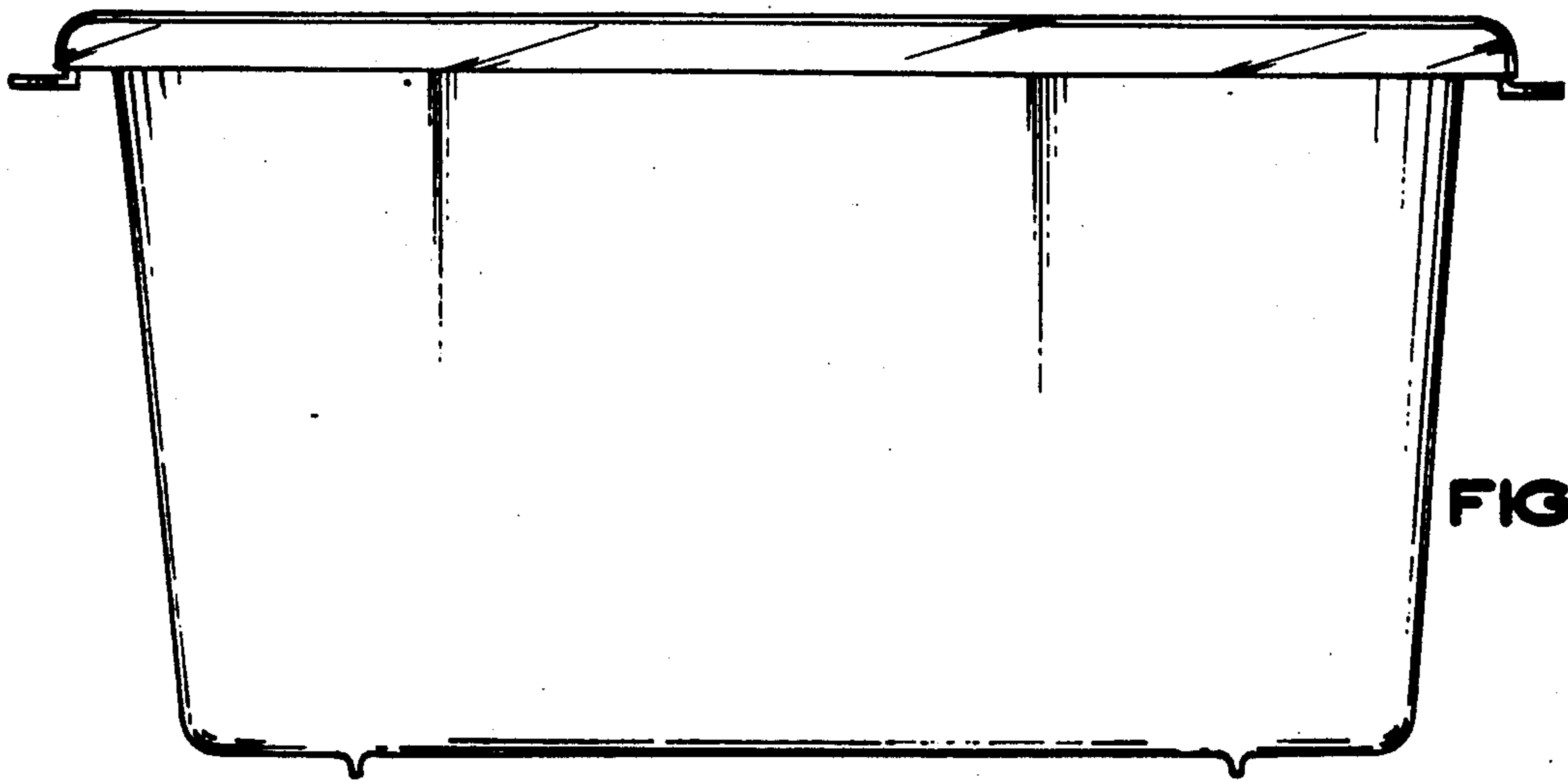

FIG. 4

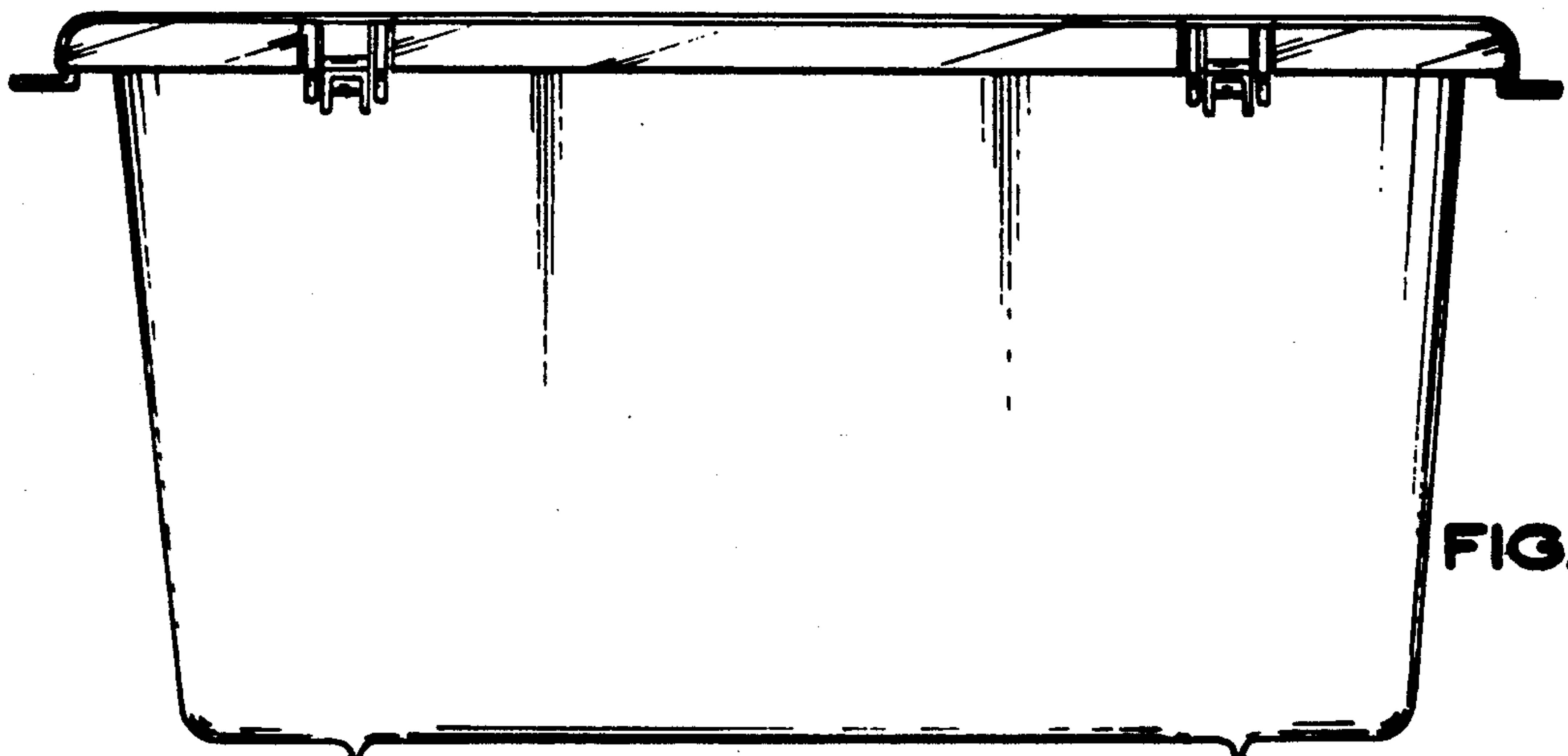

FIG. 3

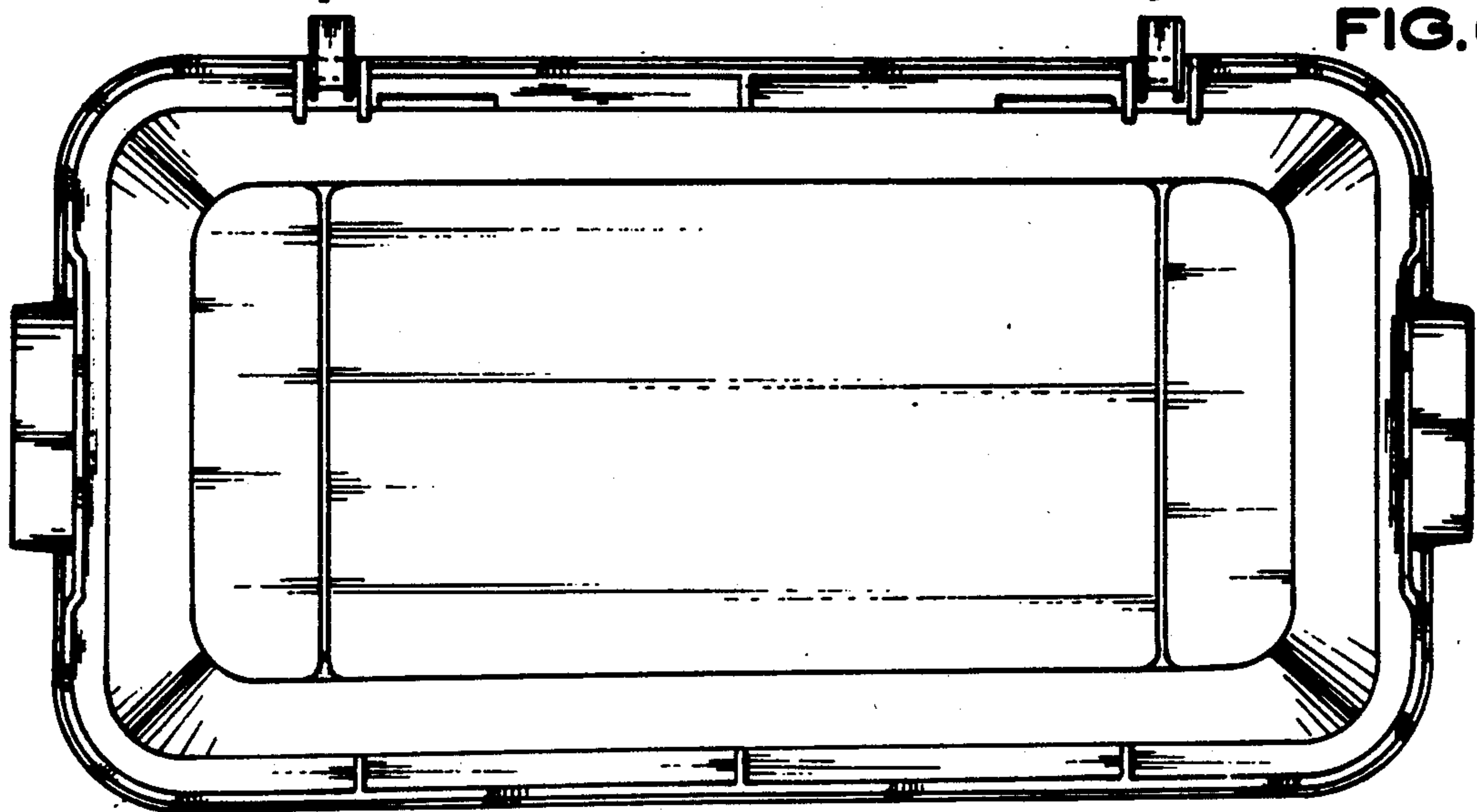

FIG. 6

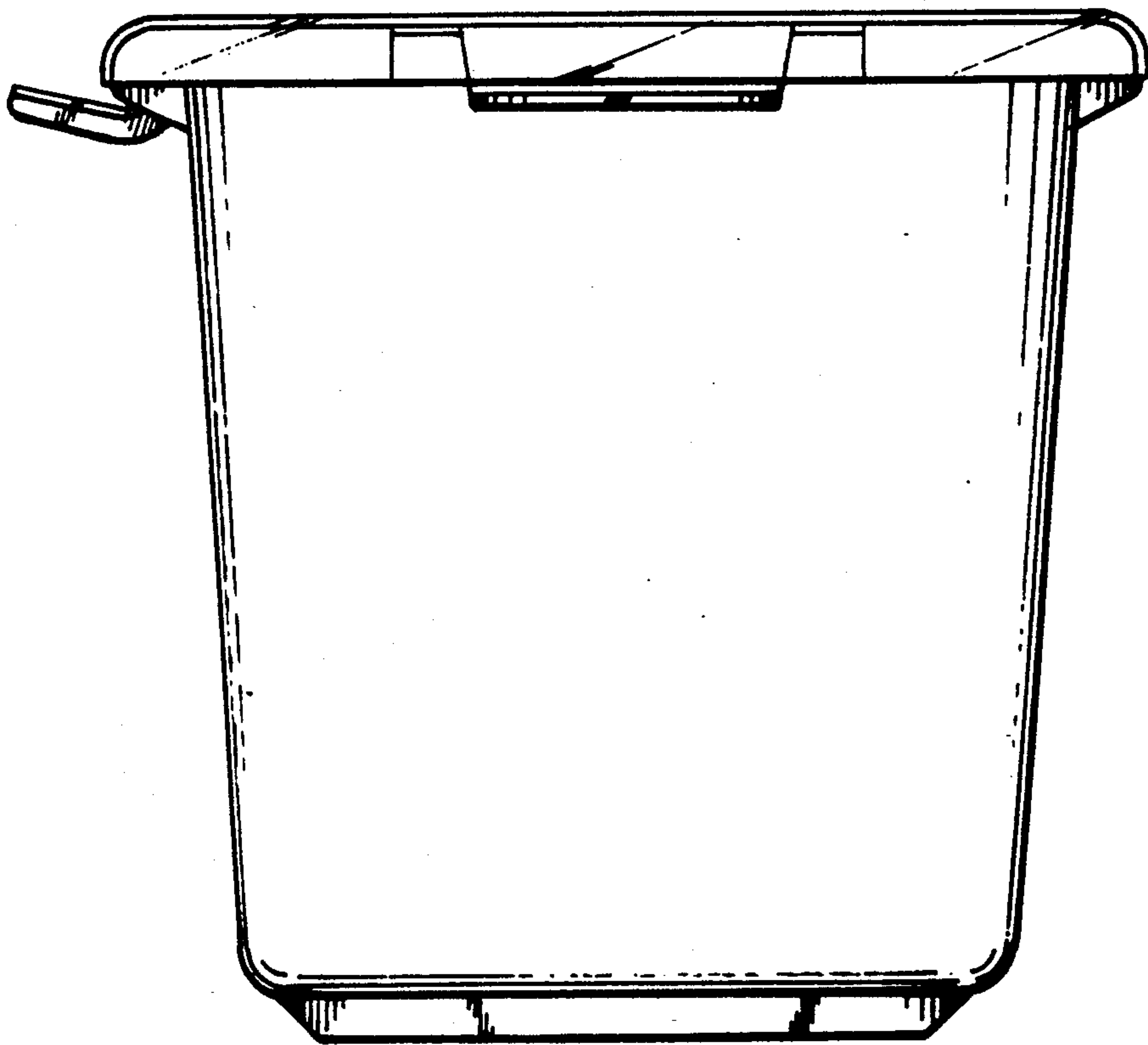

FIG. 5

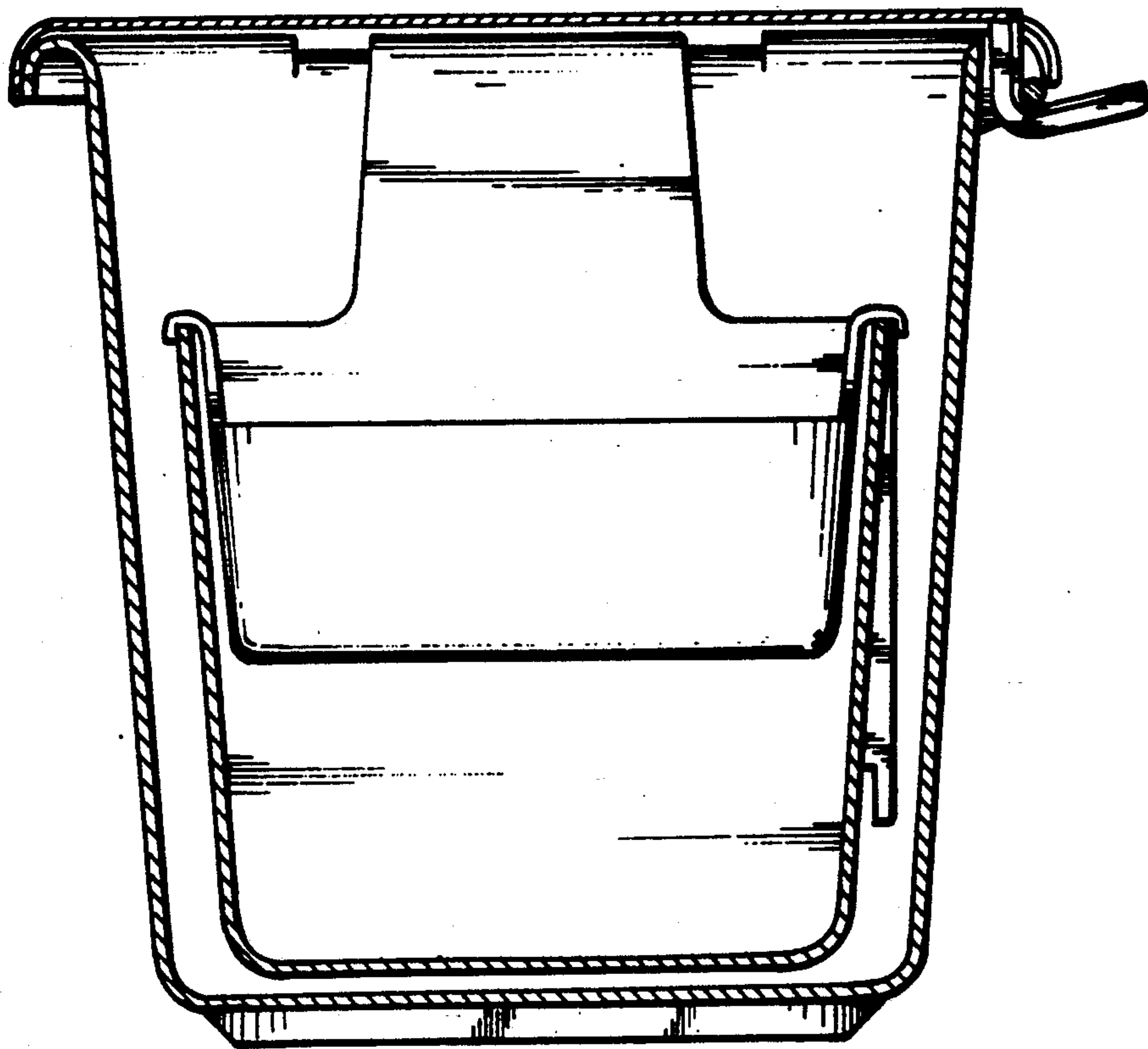

FIG. 7

FIG. 9

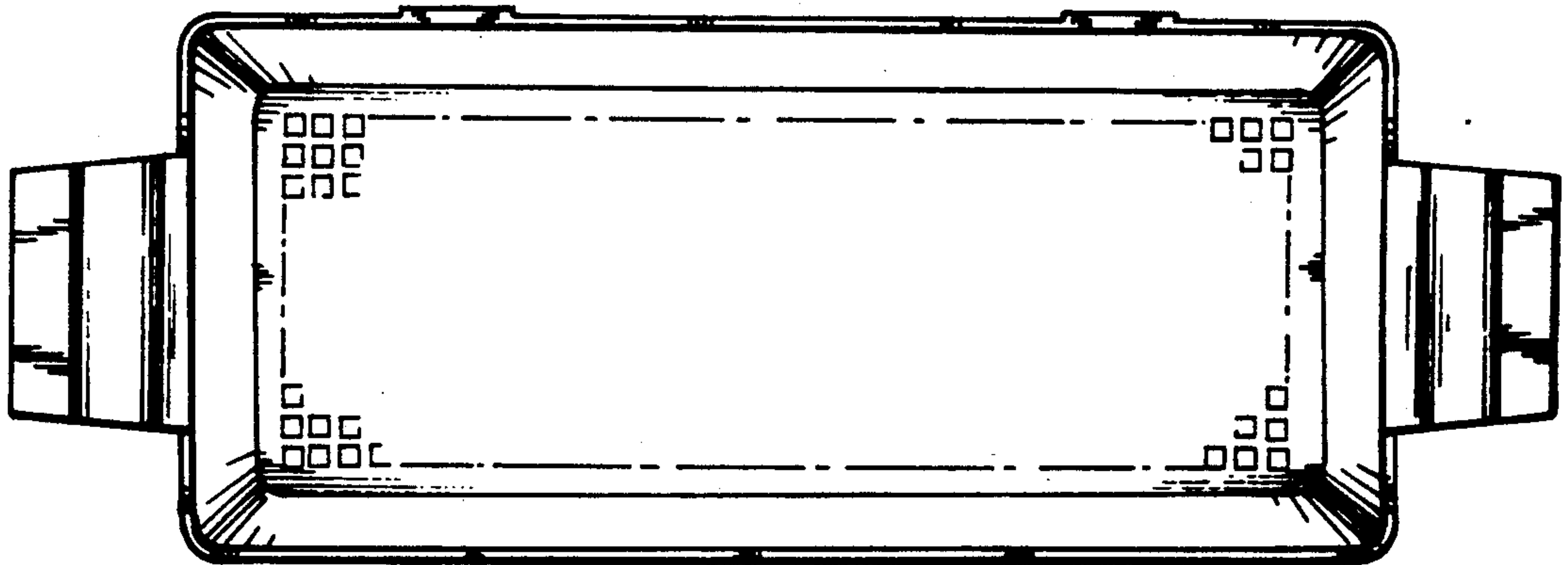
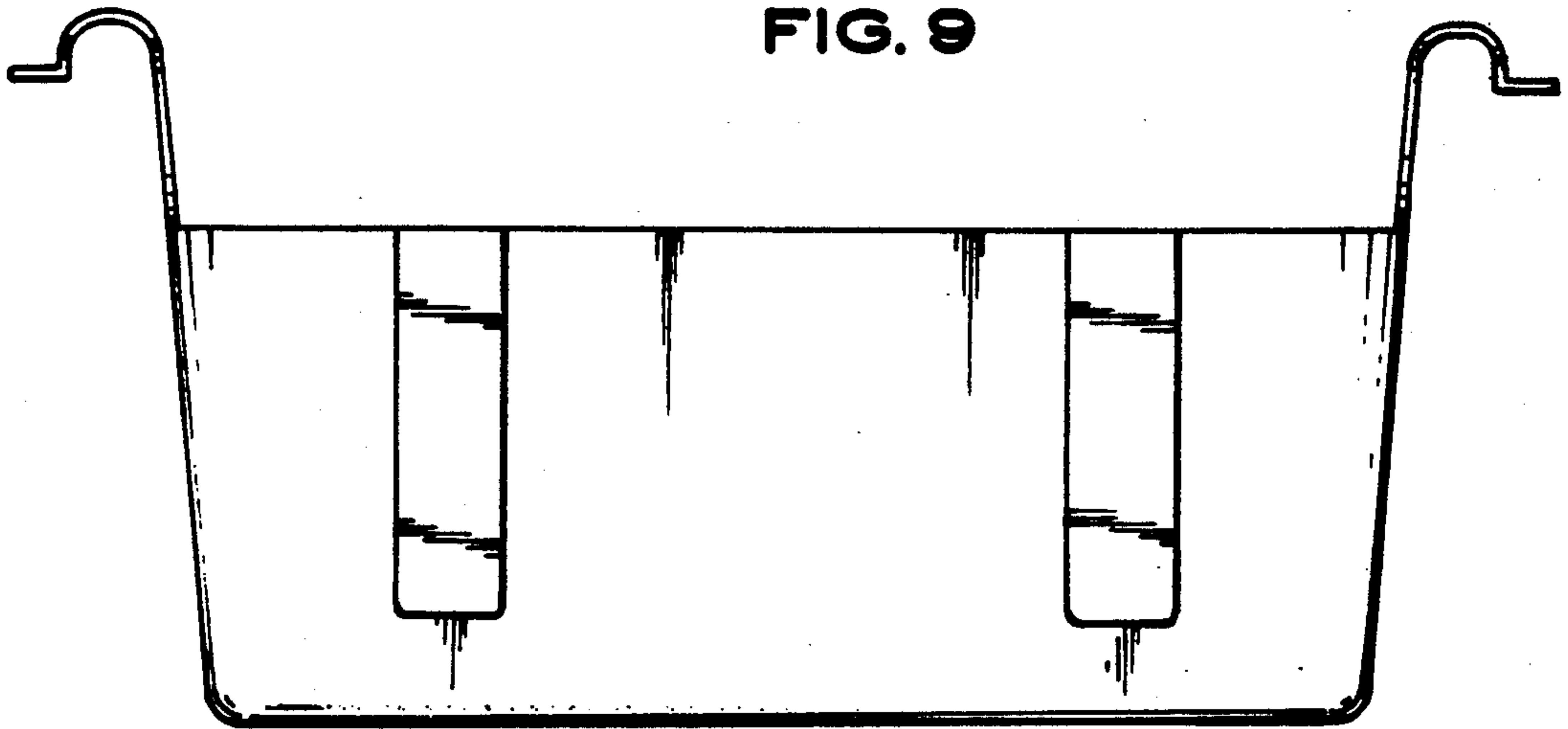

FIG. 8

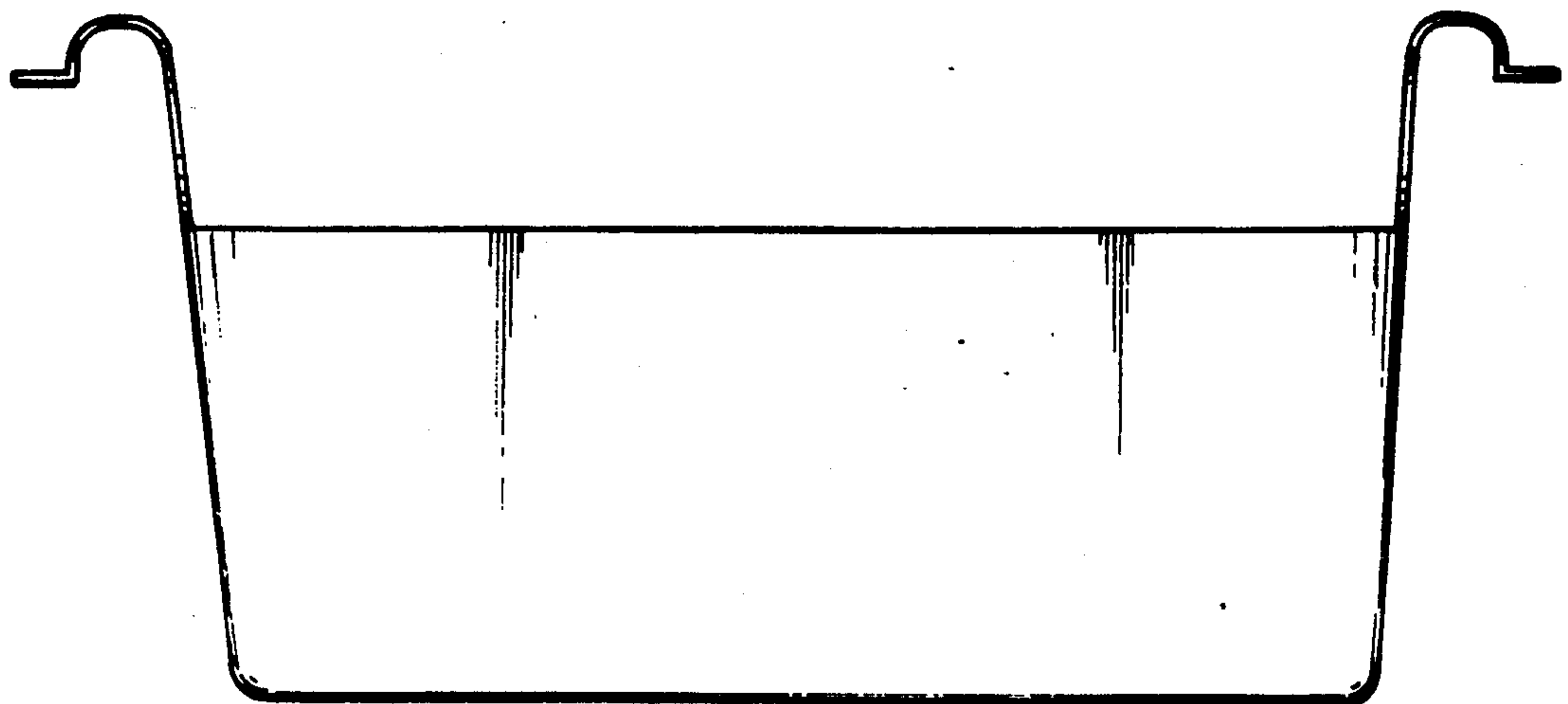

FIG. 10

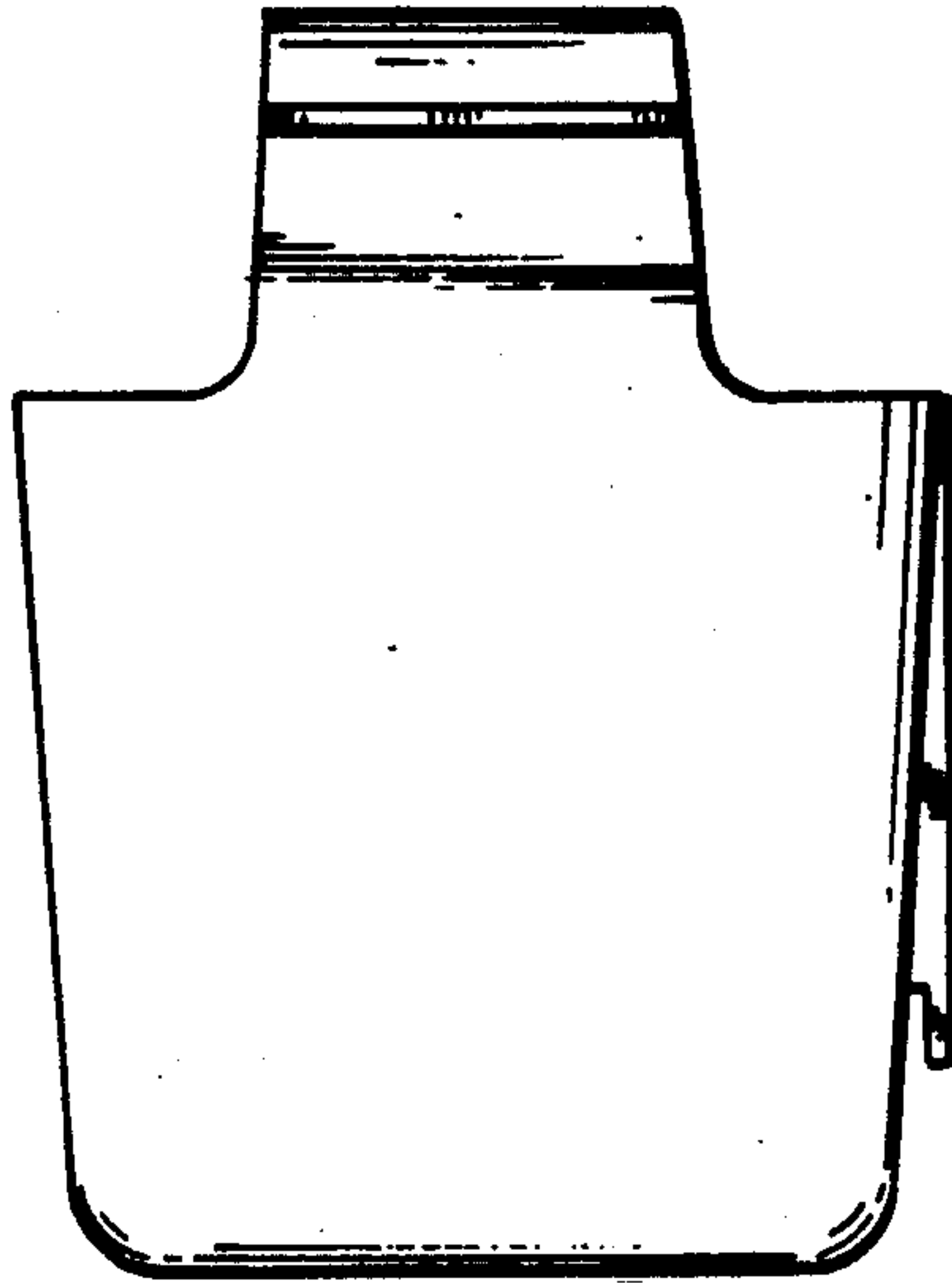

FIG. 11

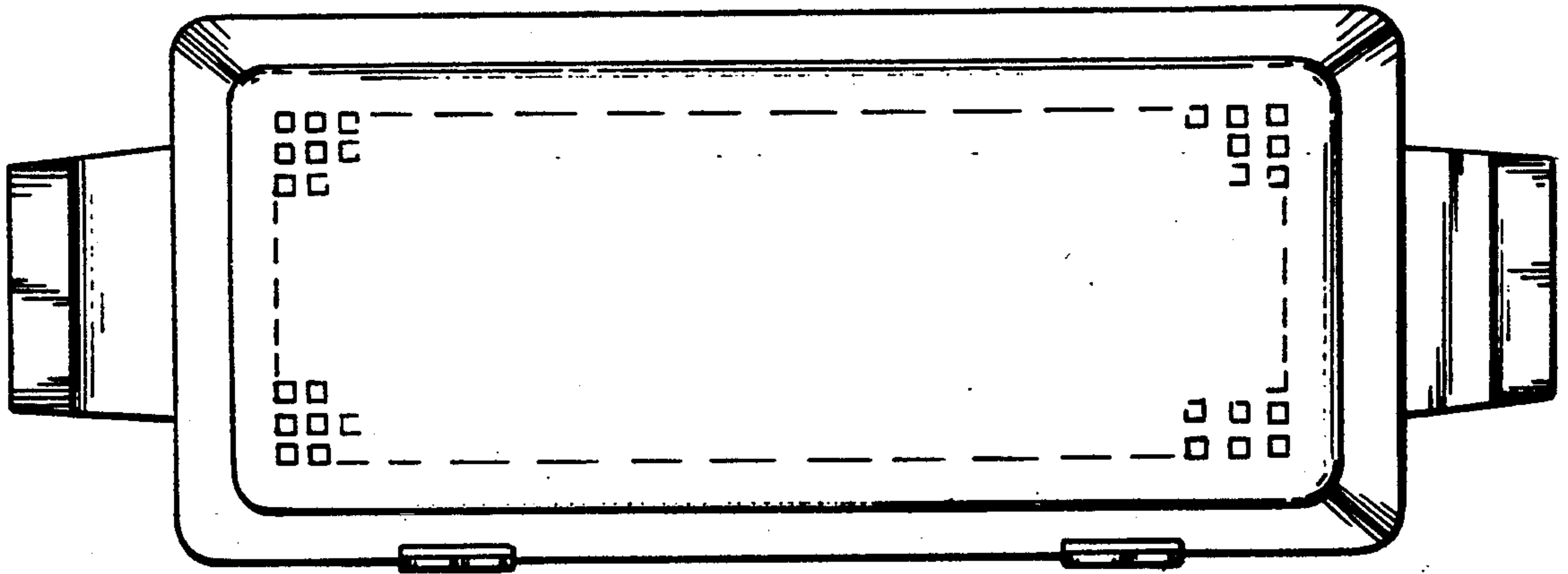

FIG. 12

FIG.13

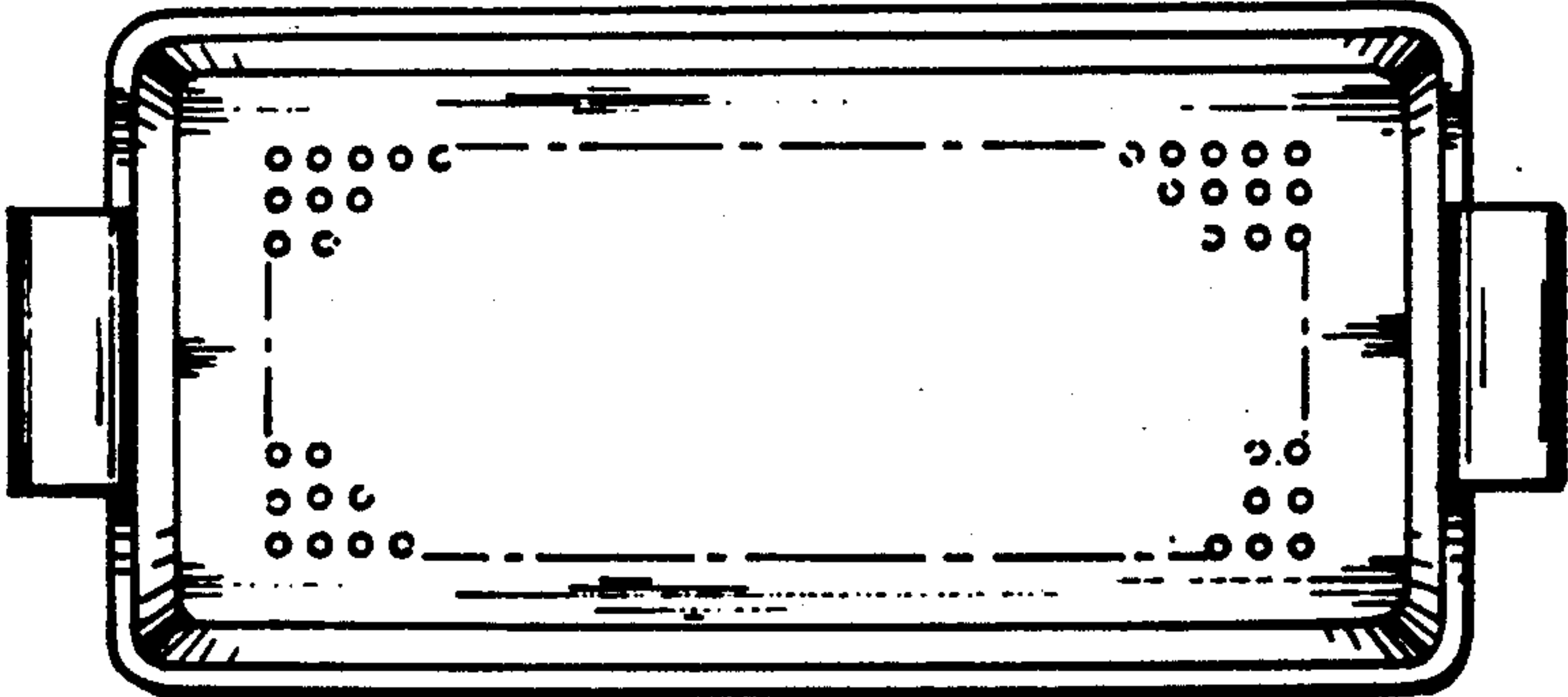

FIG.14

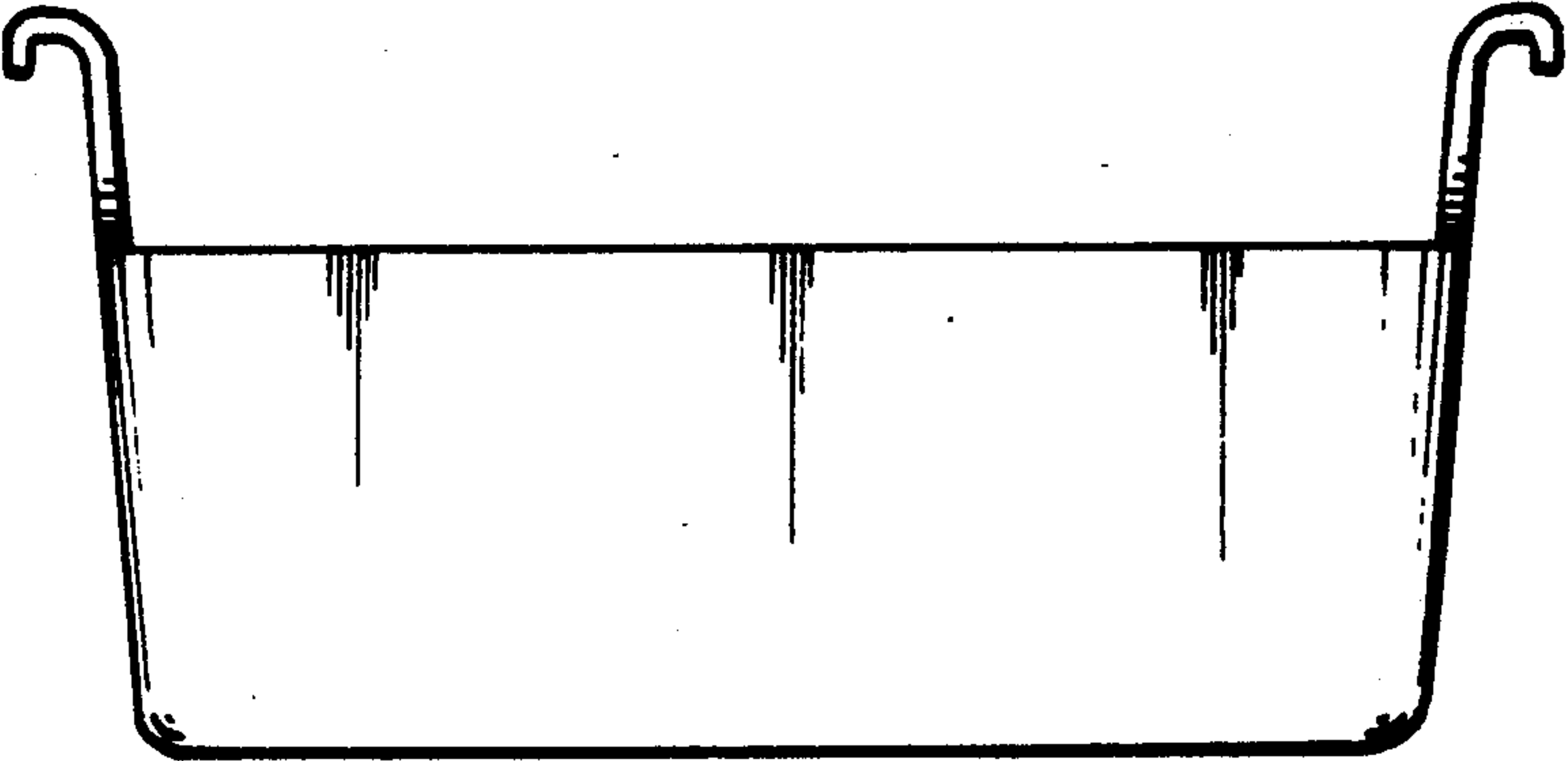

FIG.16

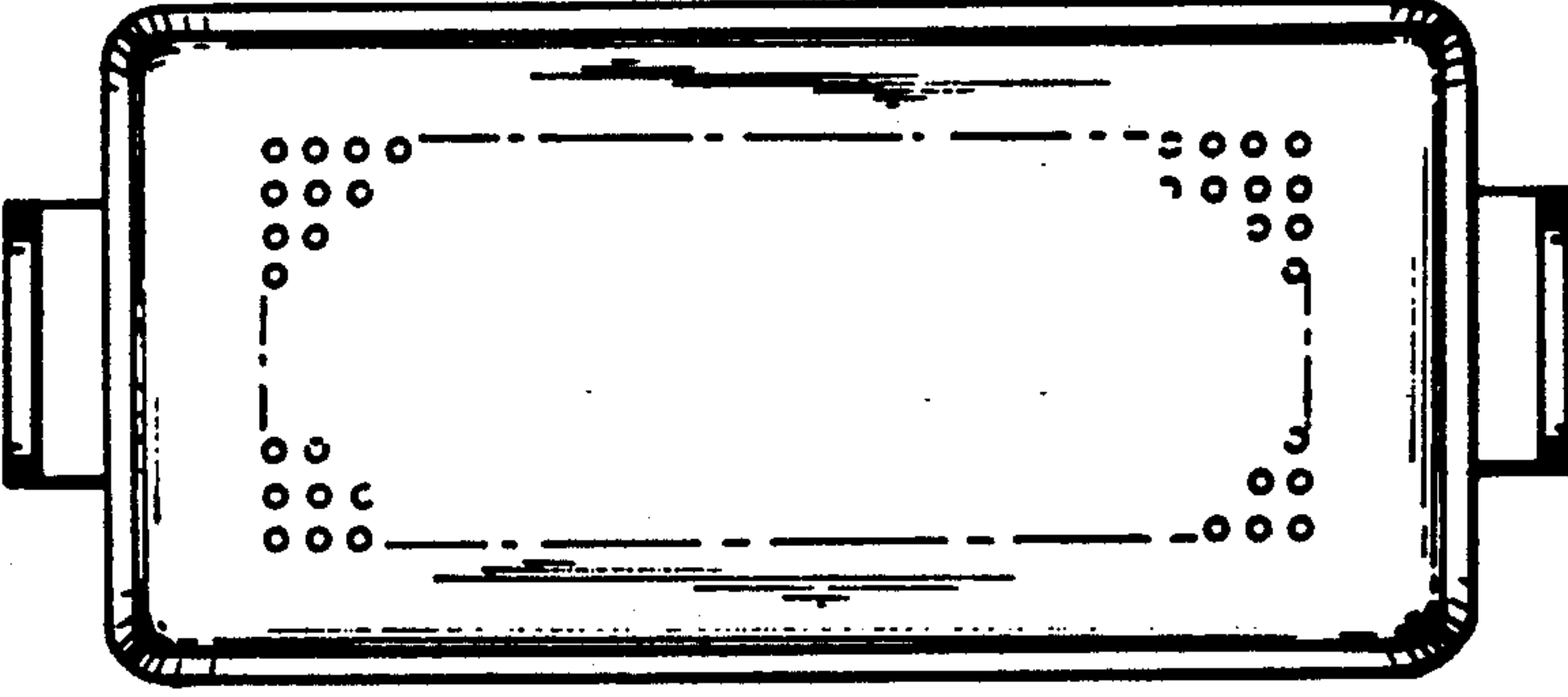
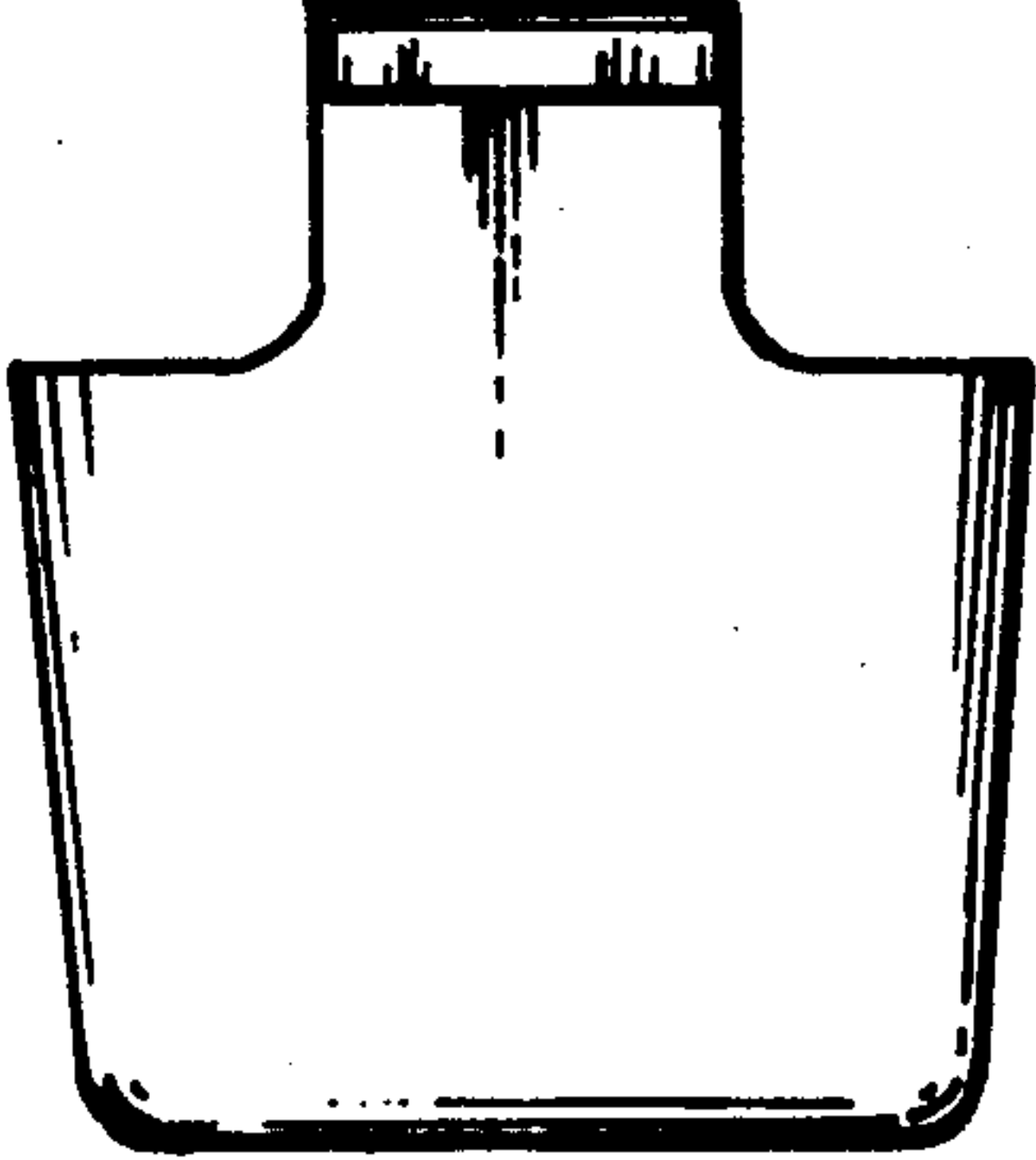

FIG.15



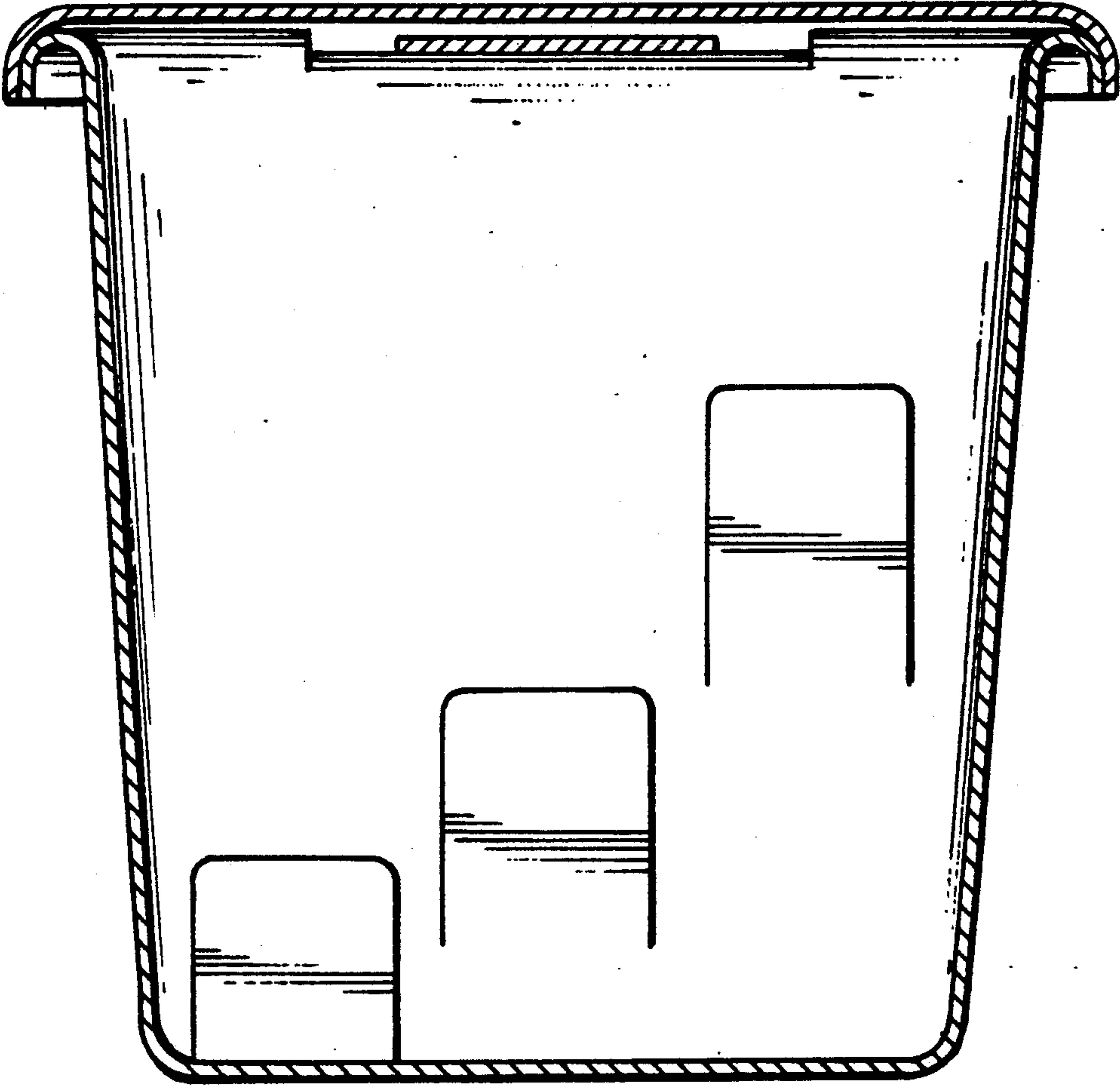

FIG. 17.