



US00D333855S

United States Patent [19]

[11] Patent Number: **Des. 333,855**

Ueda

[45] Date of Patent: **** Mar. 9, 1993**

[54] **TRAY FOR AN EXERCISER**

[75] Inventor: **Takashi Ueda, Osaka, Japan**

[73] Assignee: **Cat Eye Co., Ltd., Osaka, Japan**

[**] Term: **14 Years**

[21] Appl. No.: **498,371**

[22] Filed: **Mar. 23, 1991**

[30] **Foreign Application Priority Data**

Sep. 26, 1989 [JP] Japan 1-35002

[52] U.S. Cl. **D21/194; D19/91**

[58] Field of Search **D21/191-199;**
D19/84, 86, 90, 91; D7/500, 507, 505; 482/57,
58, 51

[56] **References Cited**

U.S. PATENT DOCUMENTS

D. 253,775 12/1979 Rieu D19/91
D. 303,126 8/1989 Rossow D19/91

D. 307,445 4/1990 Greenhut et al. D19/86
D. 308,461 6/1990 Hosea D7/507
D. 313,047 12/1990 Evenson D19/86

Primary Examiner—Melvin B. Feifer
Attorney, Agent, or Firm—Allegretti & Witcoff, Ltd.

[57] **CLAIM**

The ornamental design for a tray for an exerciser, as shown and described.

DESCRIPTION

FIG. 1 is a front view showing my new design of a tray for an exerciser;
FIG. 2 is a rear view thereof;
FIG. 3 is a left side view thereof;
FIG. 4 is a right side view thereof;
FIG. 5 is a top view thereof;
FIG. 6 is a bottom plan view thereof; and,
FIG. 7 is a perspective view thereof, illustrating same in position on an exercising apparatus, which is shown in broken lines as environment.

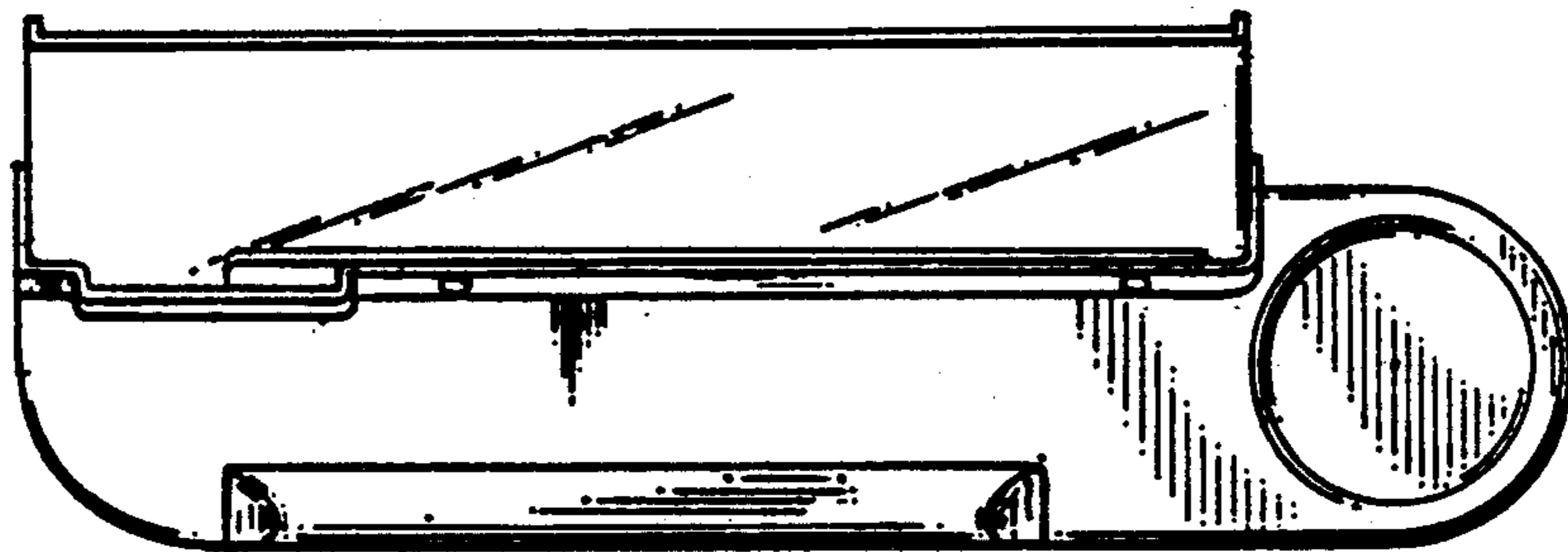

FIG. 1

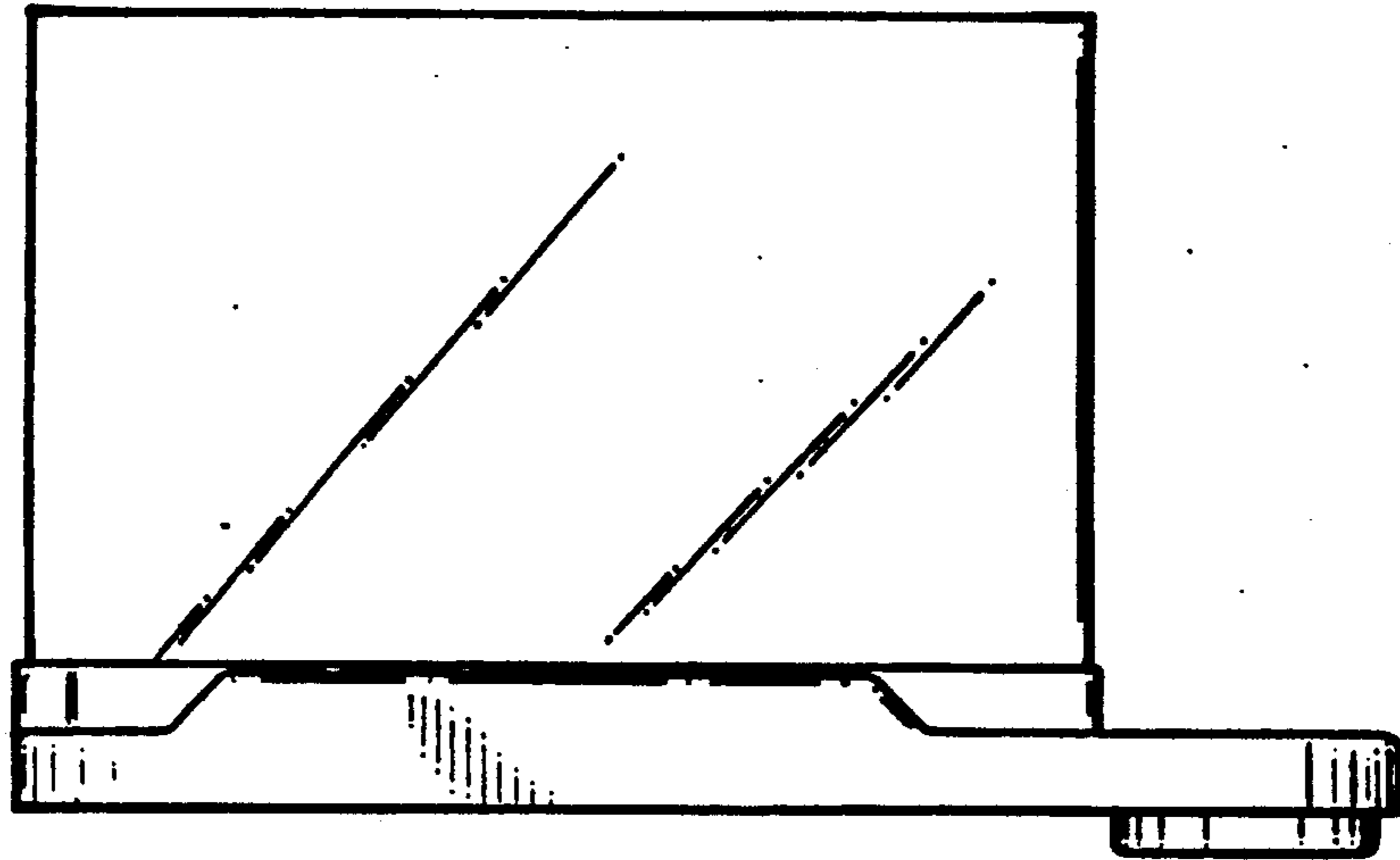

FIG. 2

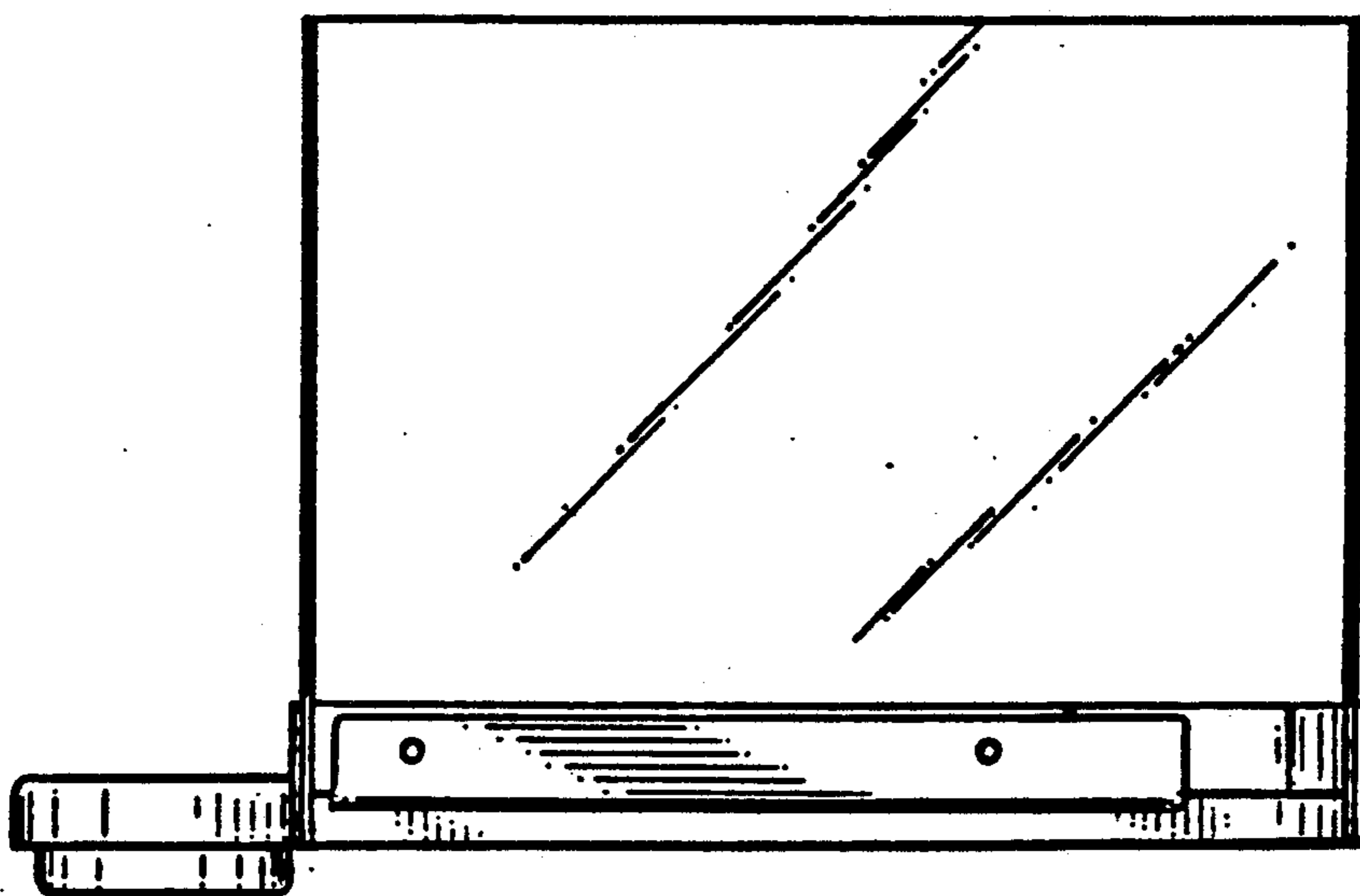

FIG.3

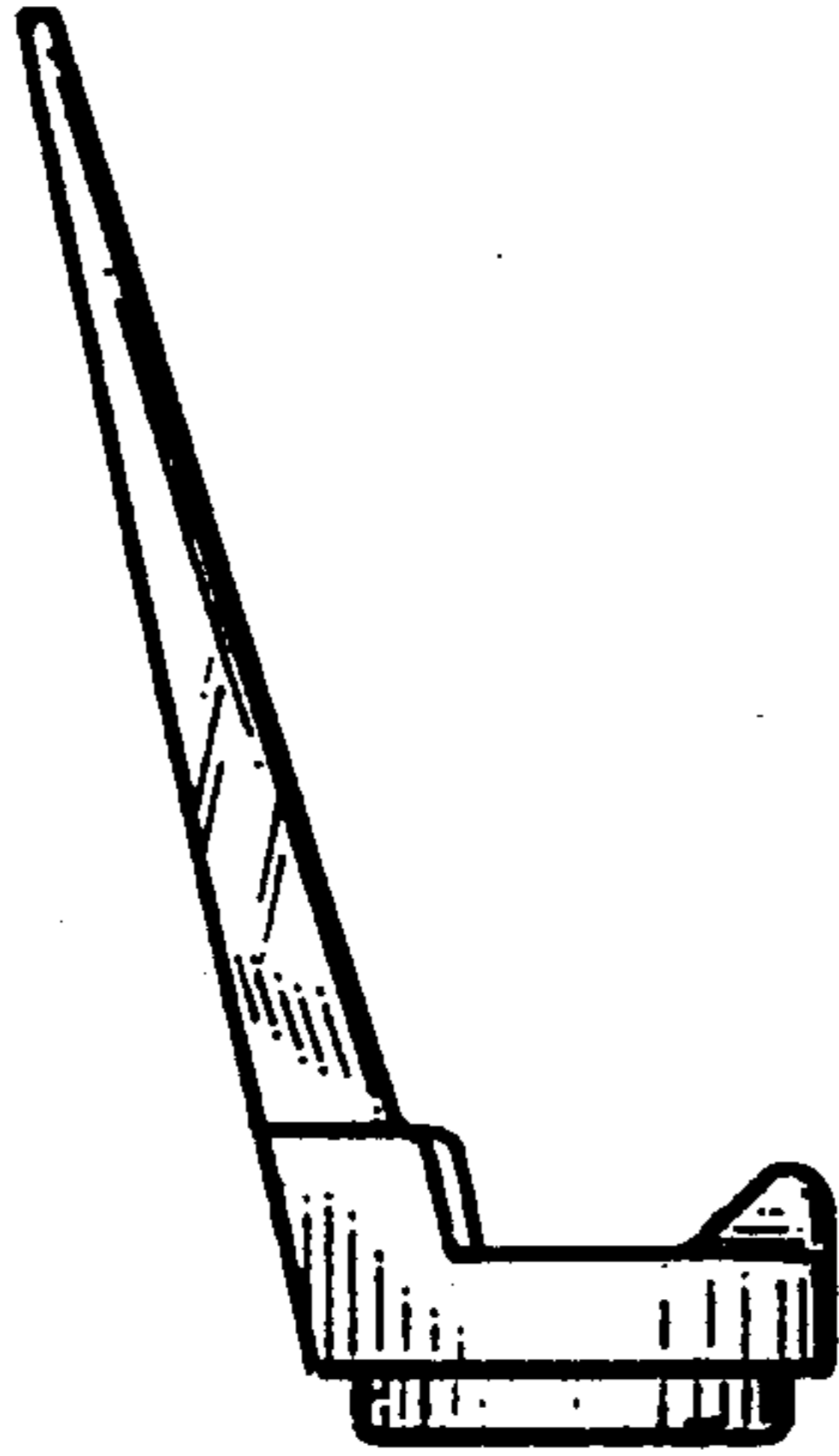

FIG.4

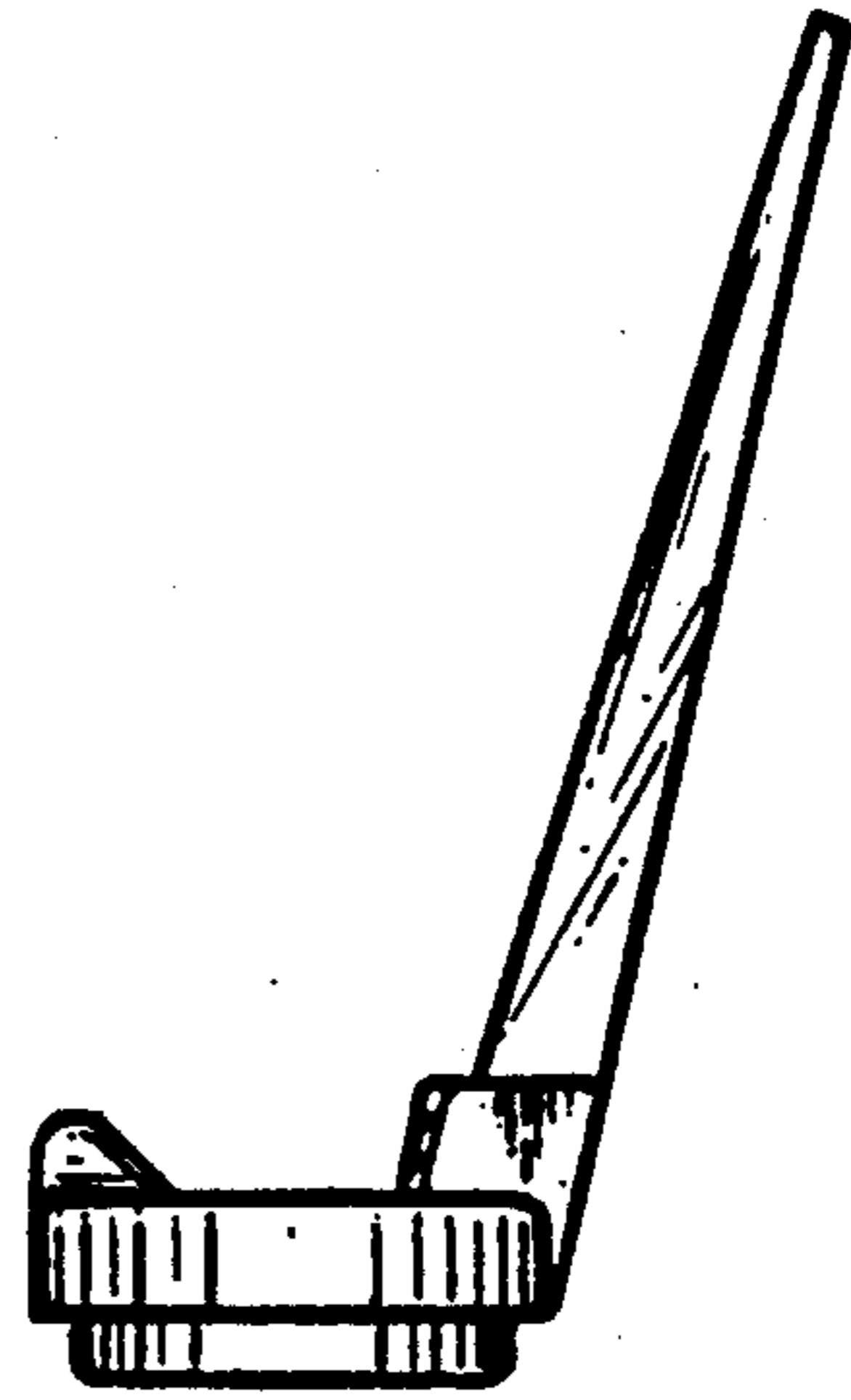

FIG.5

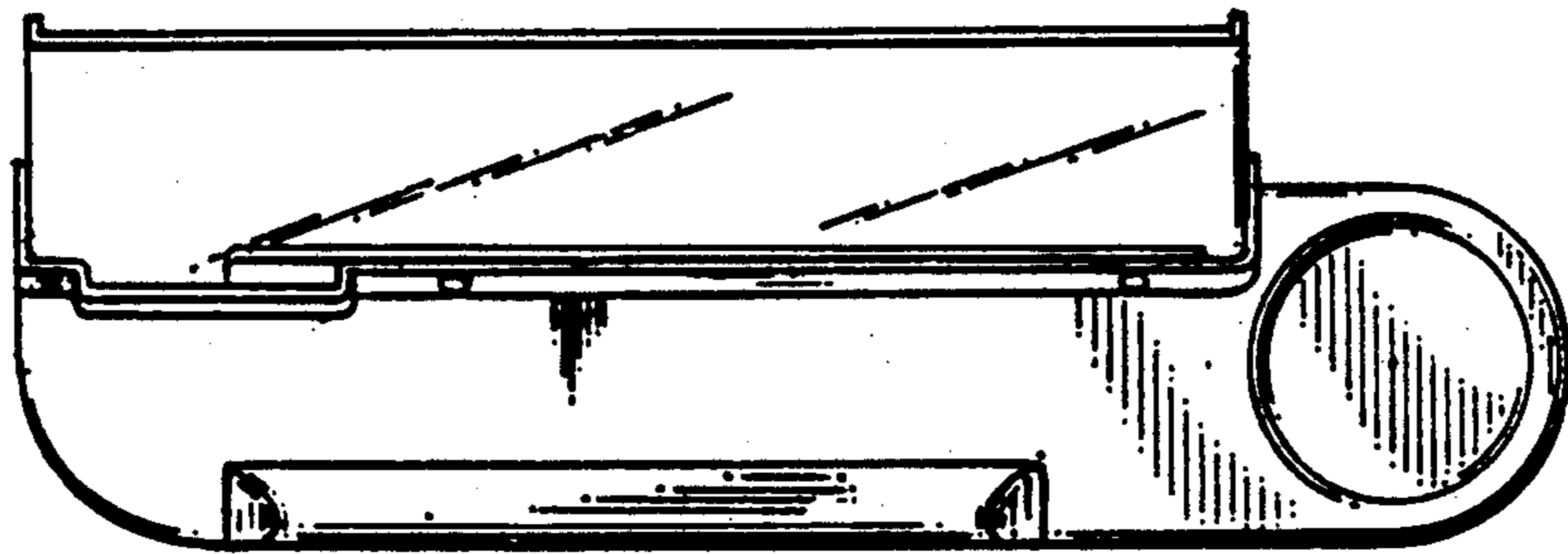

FIG.6

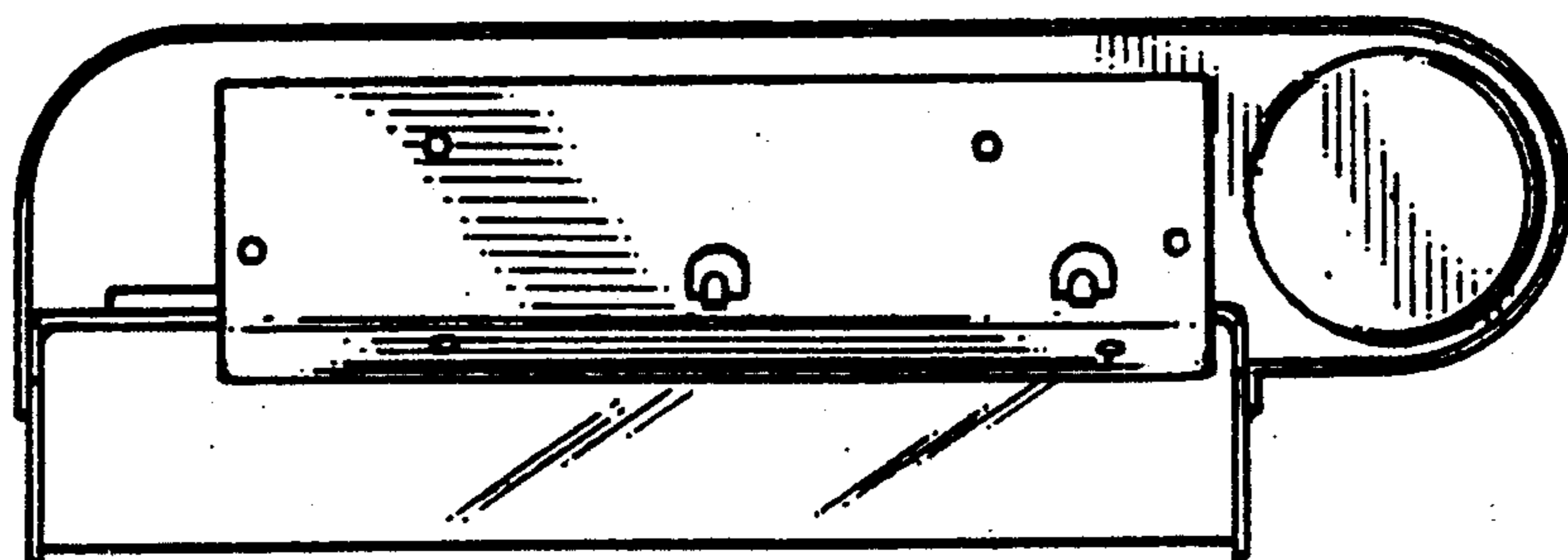

FIG.7

