



US00D333853S

United States Patent [19]
Knudsen

[11] **Patent Number: Des. 333,853**
[45] **Date of Patent: ** Mar. 9, 1993**

[54] **ELEMENT FOR A TOY BUILDING SET**

- [75] **Inventor: Jens N. Knudsen, Billund, Denmark**
- [73] **Assignee: Interlego A.G., Baar, Switzerland**
- [**] **Term: 14 Years**
- [21] **Appl. No.: 789,123**
- [22] **Filed: Nov. 6, 1991**
- [52] **U.S. Cl. D21/108**
- [58] **Field of Search D21/108; 446/107, 120, 446/124, 125, 128**

OTHER PUBLICATIONS

Playthings Jul. 1988 p. 21.

Primary Examiner—Bernard Ansher
Assistant Examiner—R. Barkai
Attorney, Agent, or Firm—Kane, Dalsimer, Sullivan, Kurucz, Levy, Eisele and Richard

[57] **CLAIM**

The ornamental design for an element for a toy building set, as shown and described.

DESCRIPTION

FIG. 1 is a top perspective view of the element for a toy building set showing my new design;
FIG. 2 is a front elevational view thereof;
FIG. 3 is a left side elevational view thereof;
FIG. 4 is a rear elevational view, the right side being a mirror image;
FIG. 5 is a top plan view thereof; and,
FIG. 6 is a bottom plan view thereof.

[56] **References Cited**

U.S. PATENT DOCUMENTS

D. 252,978	9/1979	Bayly	D21/108
D. 314,991	2/1991	Ryaa	D21/108
D. 316,430	4/1991	Andersen	D21/108
D. 317,481	6/1991	Buch	D21/108
2,039,097	4/1936	Malm	D21/108
3,162,973	12/1964	Christiansen	D21/108

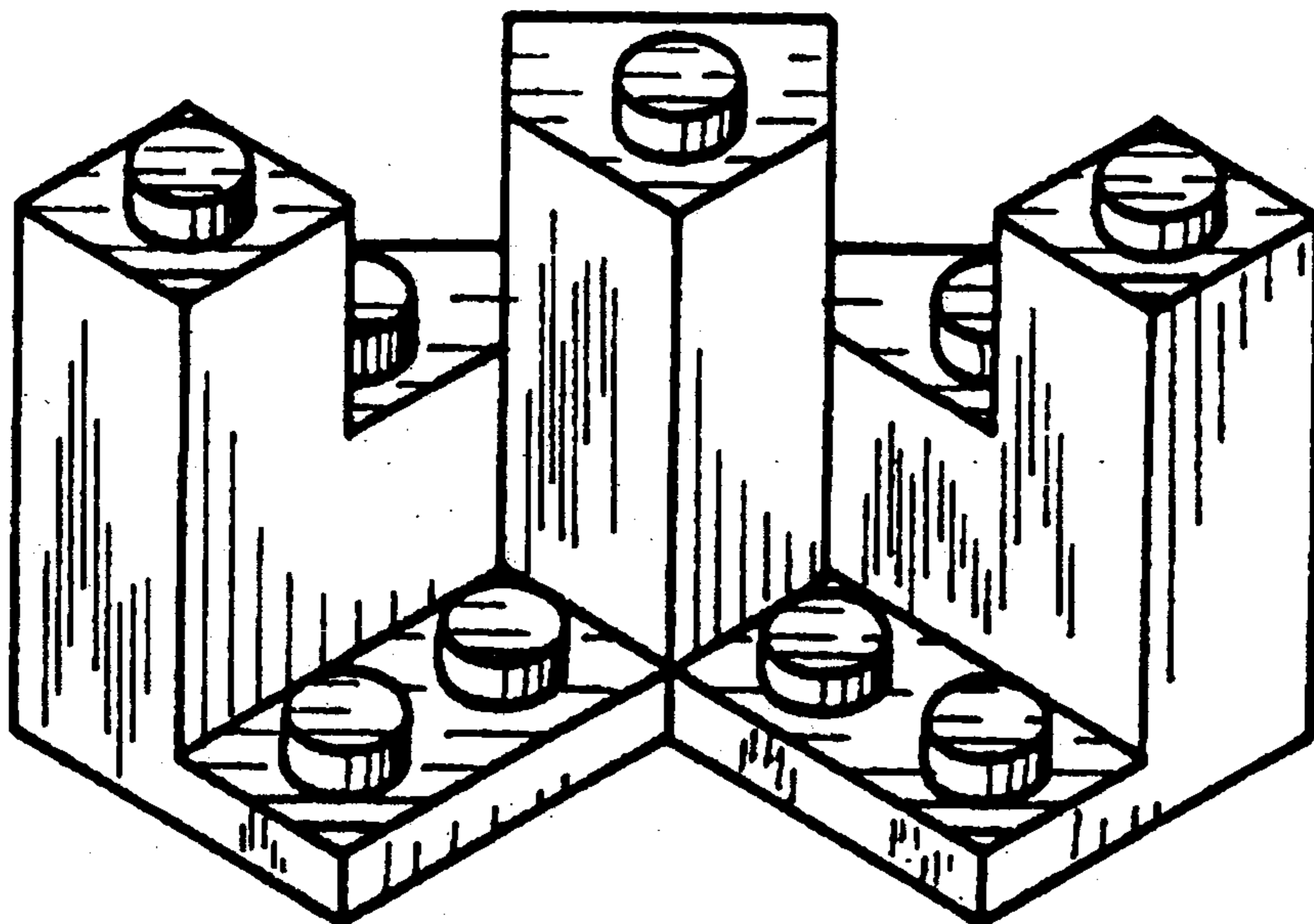

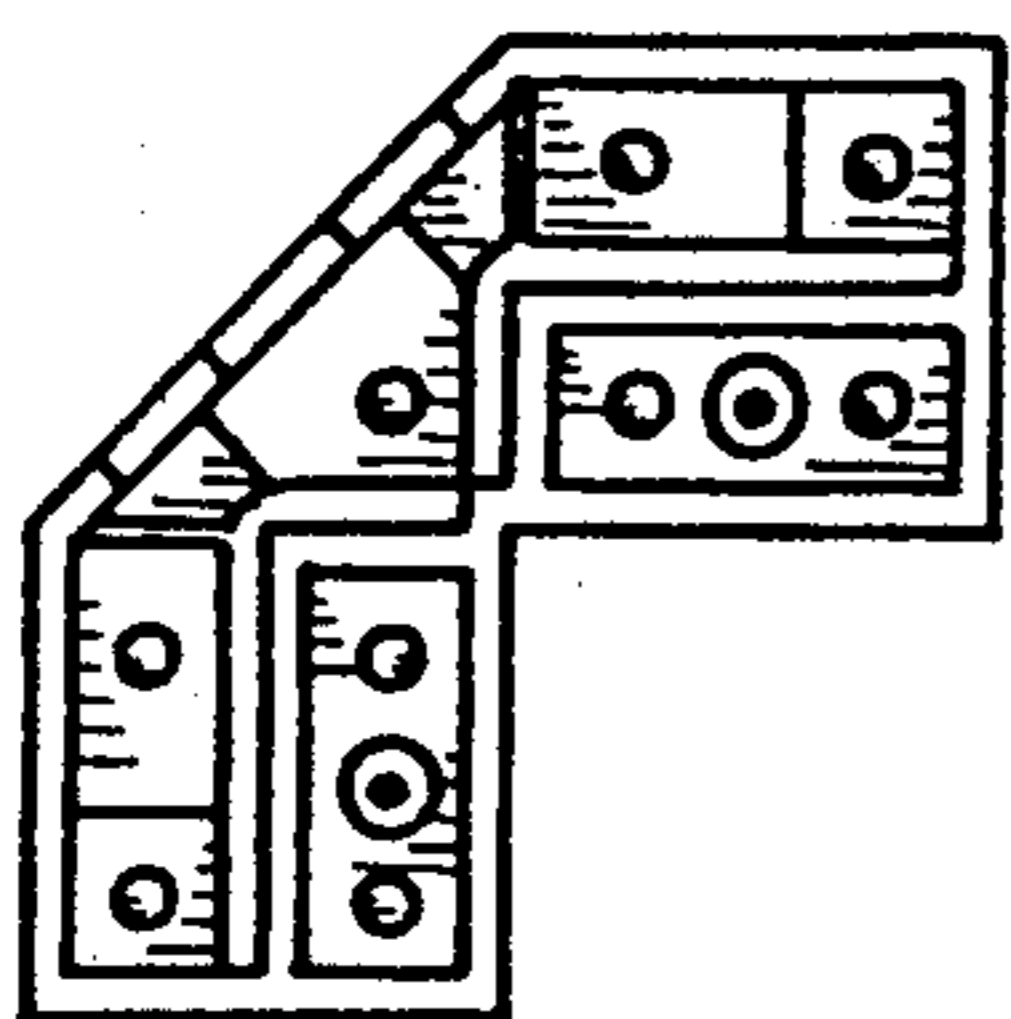

FIG. 6

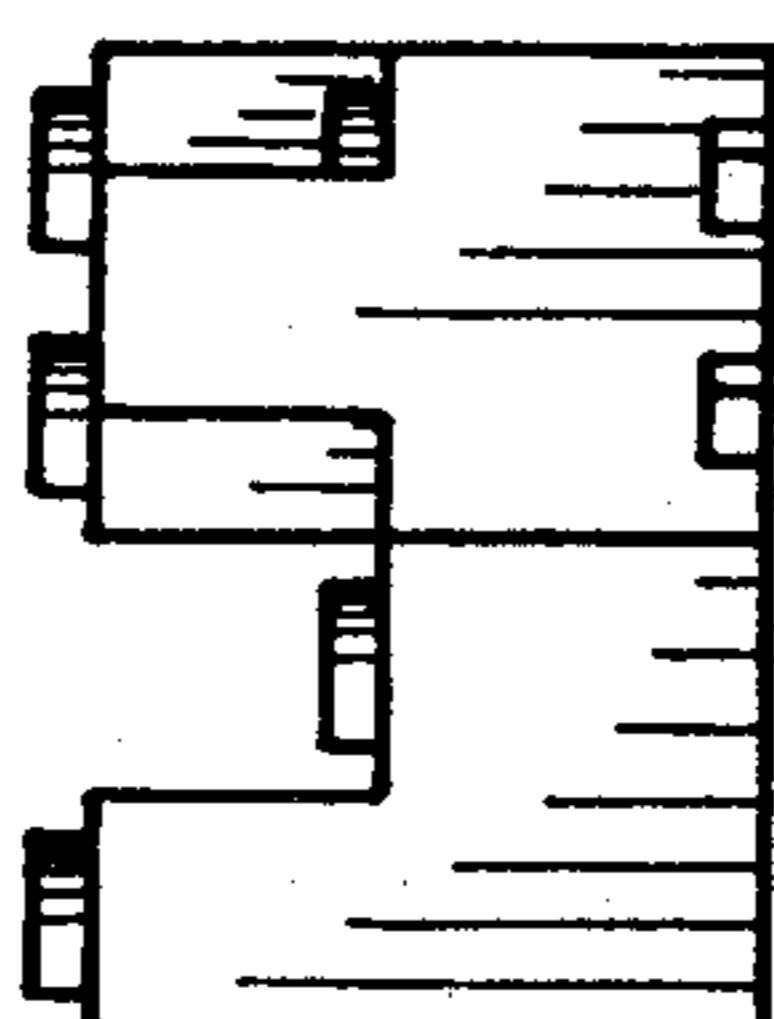

FIG. 4

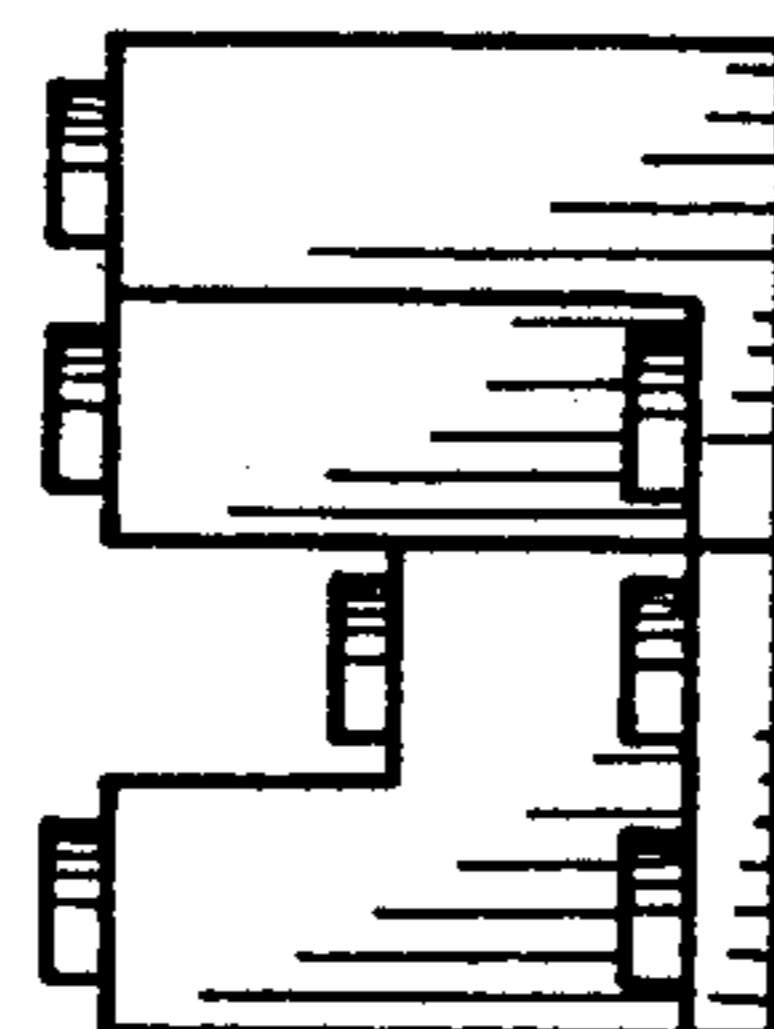

FIG. 3

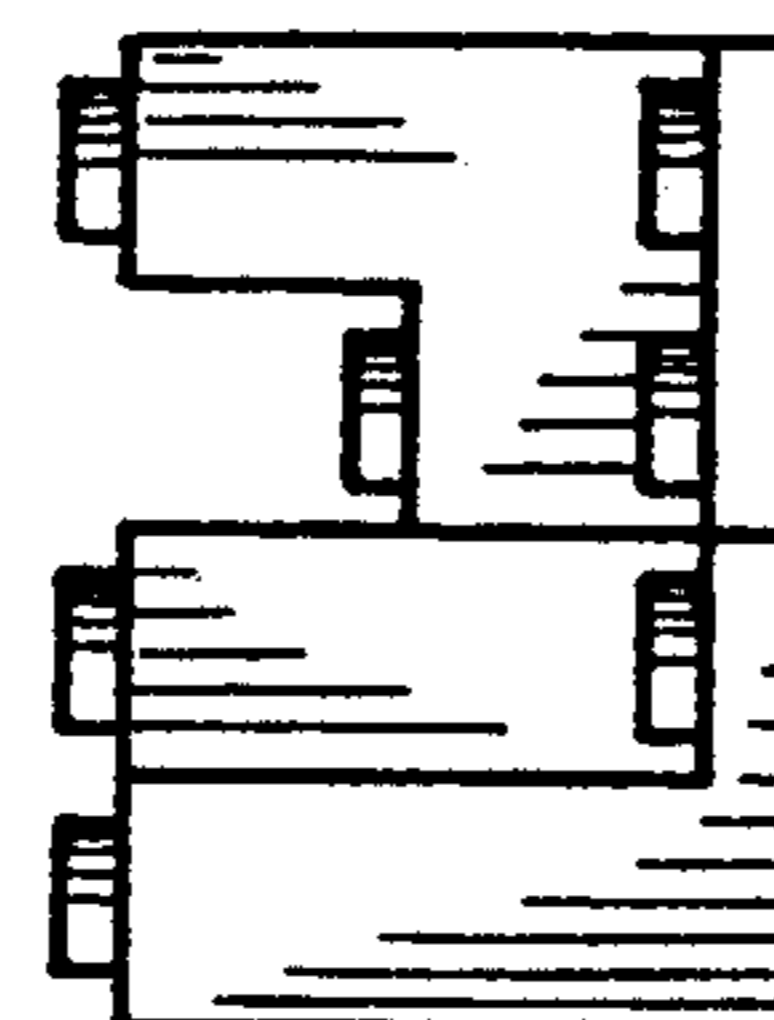

FIG. 2

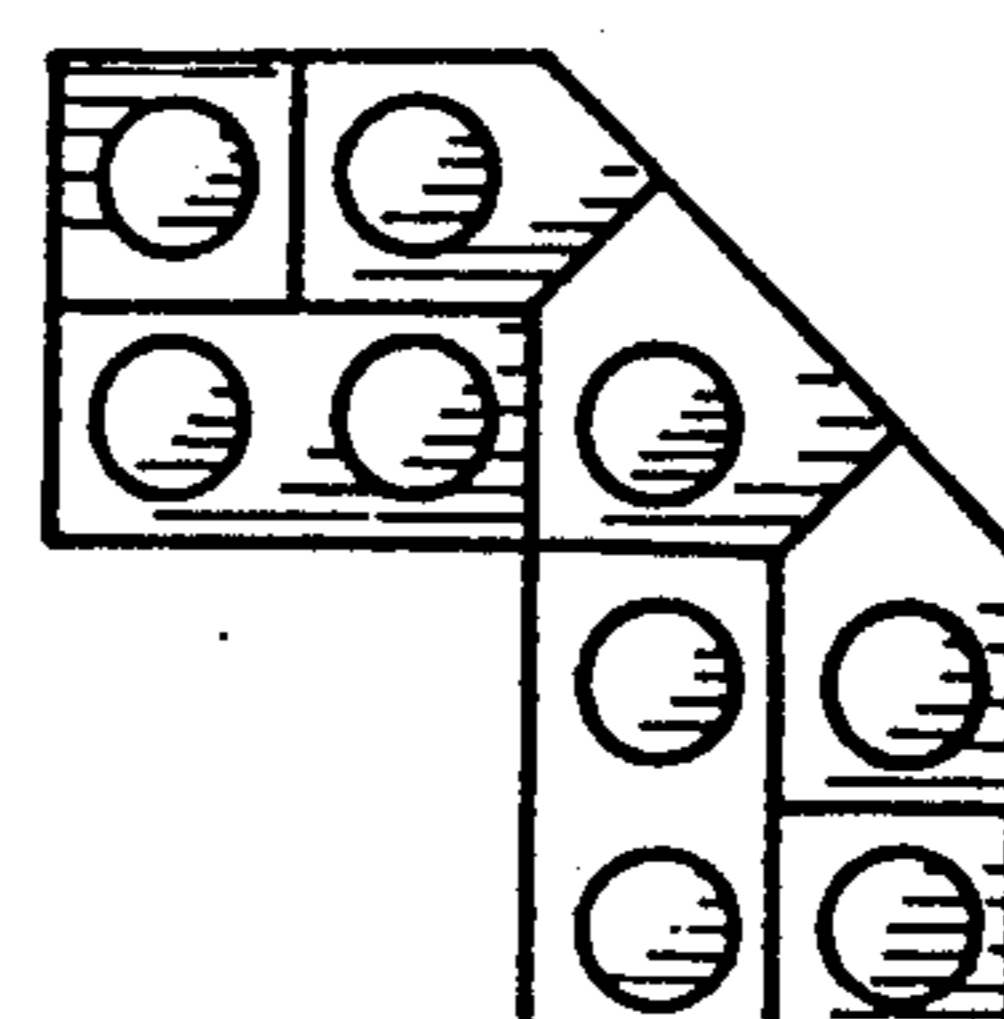

FIG. 5

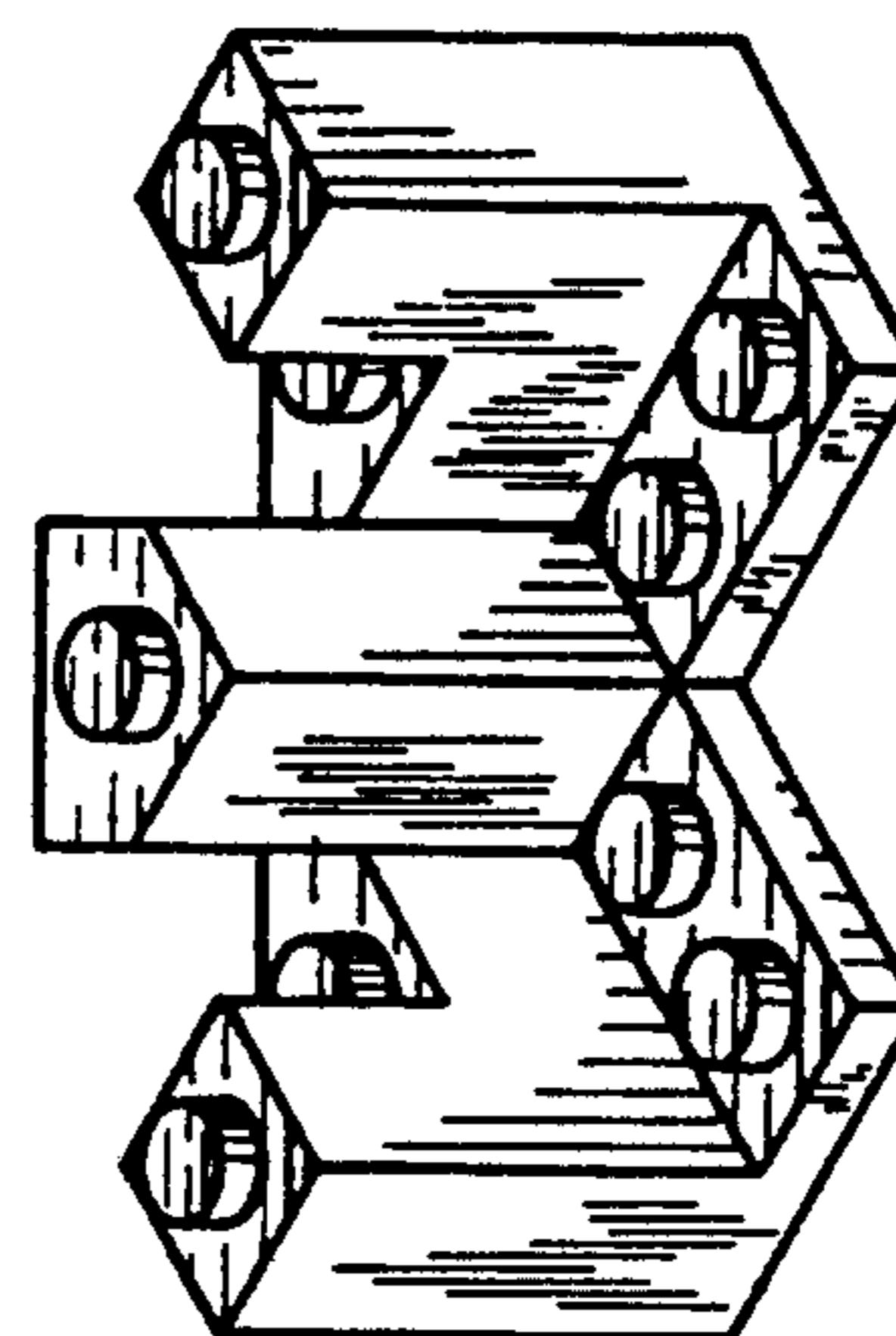

FIG. 1