



US00D333793S

# United States Patent [19]

[11] Patent Number: **Des. 333,793**

**Pratt**

[45] Date of Patent: **\*\* Mar. 9, 1993**

[54] LEVEL

[76] Inventor: **Jerry D. Pratt, 9333 Loma Vista Dr., Dallas, Tex. 75243**

[\*\*] Term: **14 Years**

[21] Appl. No.: **614,648**

[22] Filed: **Nov. 13, 1990**

[52] U.S. Cl. .... **D10/69**

[58] Field of Search ..... **D10/60, 62, 69; 33/365-390, 561.1, 562-566**

3,740,858	6/1973	Ostrager	.....	D10/69 X
3,747,221	7/1973	Ostrager	.....	33/371
4,164,077	8/1979	Thomas	.....	33/366 X
4,715,124	12/1987	Harrington	.	

*Primary Examiner—Alan P. Douglas*  
*Assistant Examiner—Antoine D. Davis*  
*Attorney, Agent, or Firm—Haynes and Boone*

### [57] CLAIM

The ornamental design for a level, as shown and described.

### DESCRIPTION

FIG. 1 is a top, front and left side perspective view of a level showing my new design;  
FIG. 2 is a front elevational view;  
FIG. 3 is a right side elevational view;  
FIG. 4 is a rear elevational view; and,  
FIG. 5 is a top plan view thereof, the bottom plan view being identical thereto.

### [56] References Cited

#### U.S. PATENT DOCUMENTS

D. 222,723	12/1971	Ostrager	.....	D10/69
2,433,480	12/1947	Rendich	.....	33/365 X
2,584,917	2/1952	Powell	.	
2,669,029	2/1954	Ries	.	
3,435,533	4/1969	Whitfield	.....	33/382 X

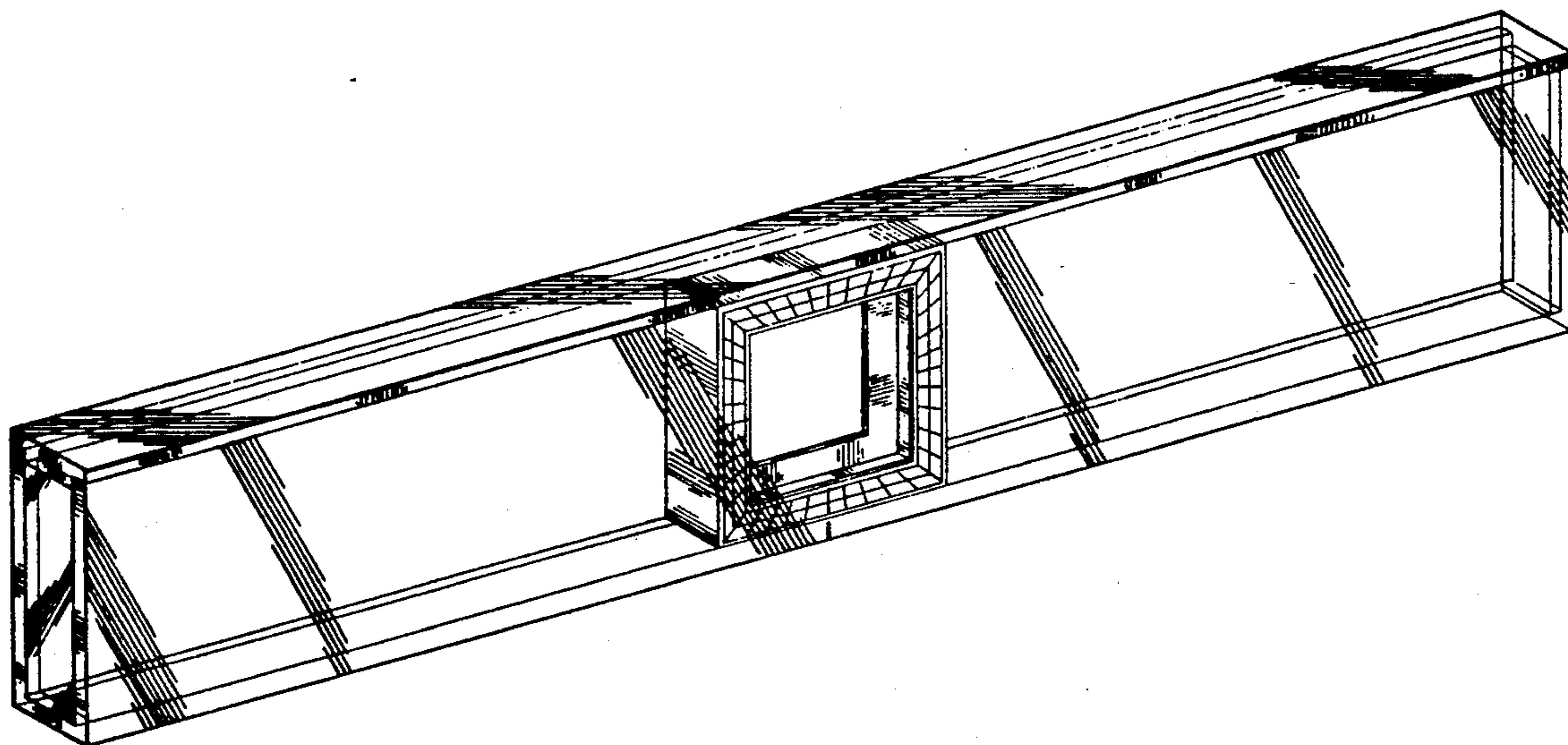

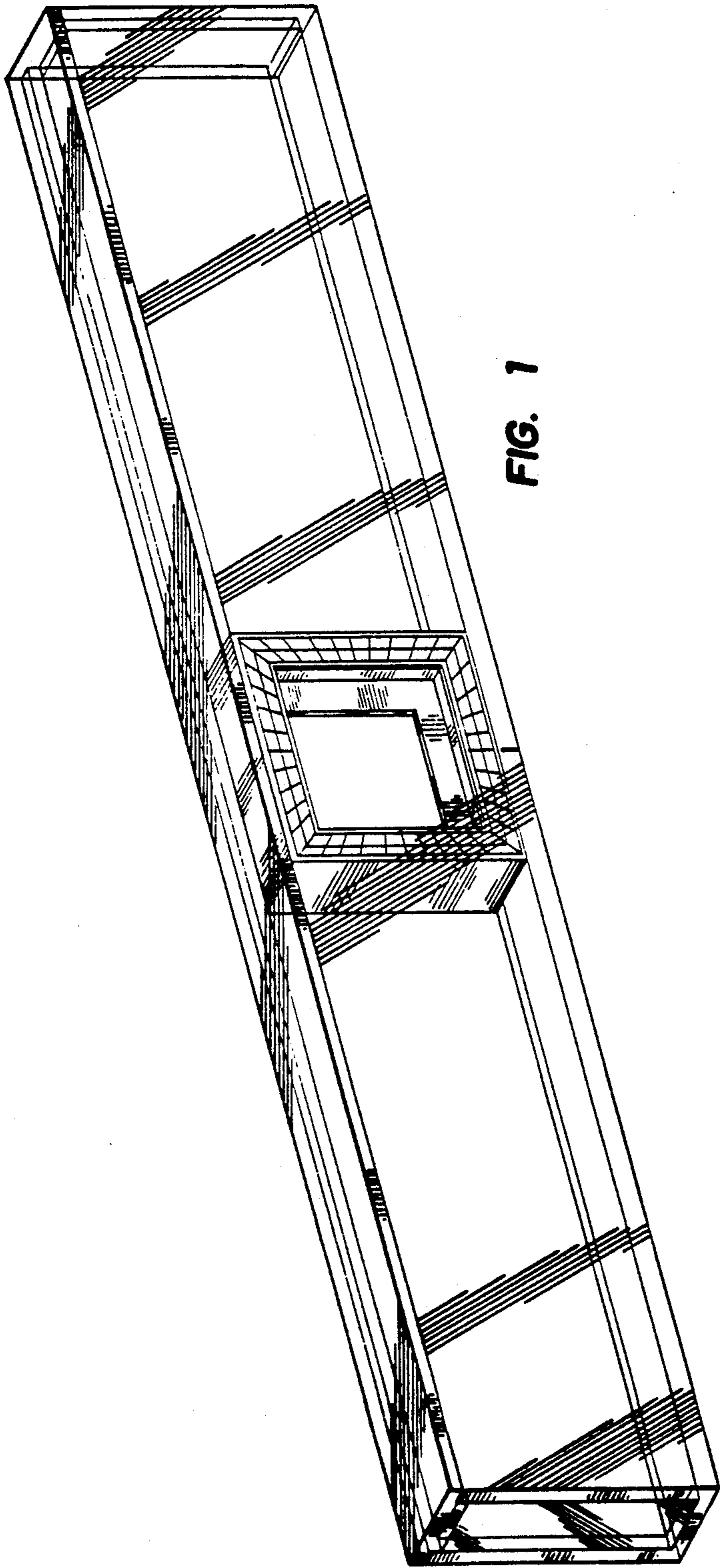

FIG. 1



FIG. 3

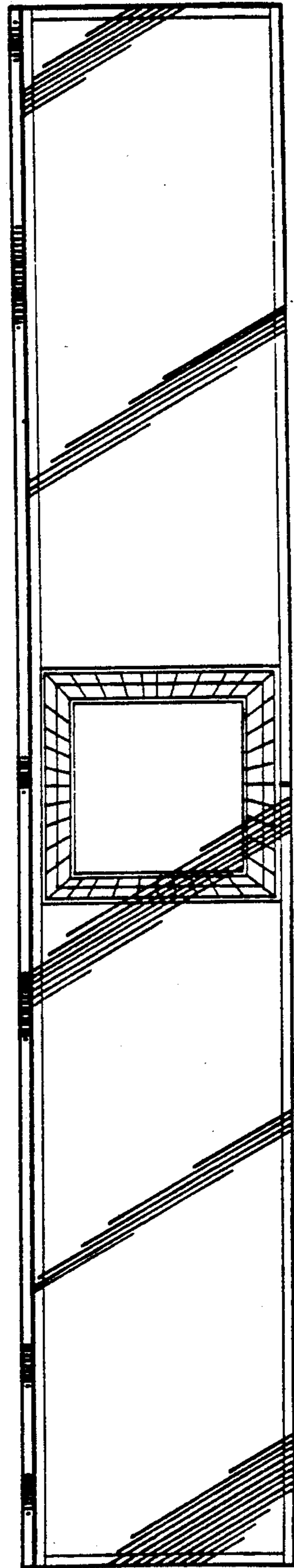

FIG. 2

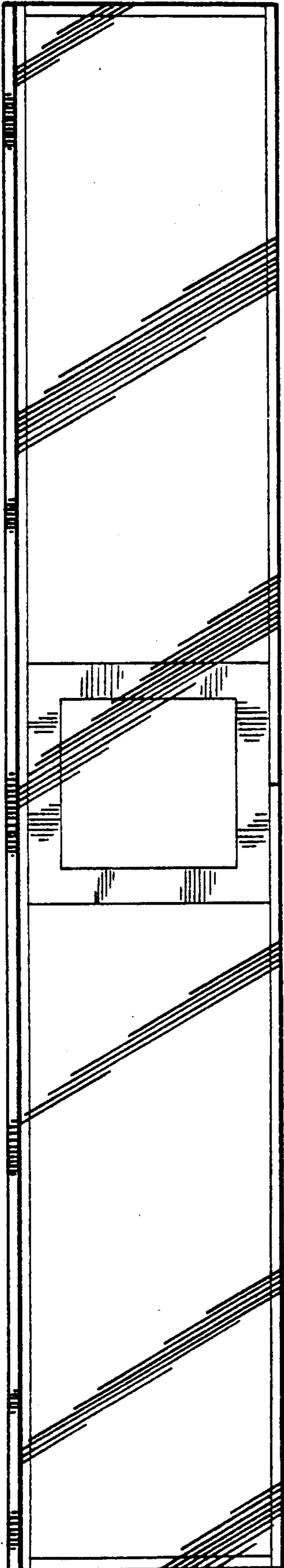

FIG. 4

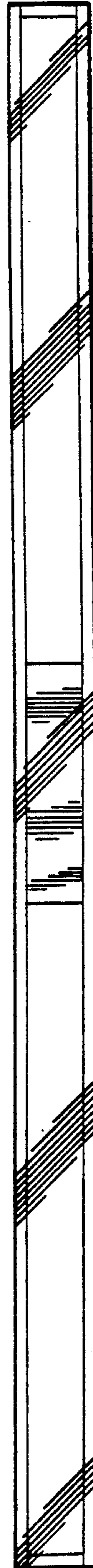

FIG. 5