



US00D333715S

# United States Patent [19]

[11] Patent Number: **Des. 333,715**

**Mahler**

[45] Date of Patent: **\*\* Mar. 2, 1993**

[54] **ANIMAL PROOF GARBAGE CAN LID**

4,976,371 12/1990 Wise et al. .... 220/315

[76] Inventor: **Jeff Mahler, 29 Mountainside Dr.,  
Randolph, N.J. 07869**

*Primary Examiner—Kay H. Chin  
Attorney, Agent, or Firm—Leon Gilden*

[\*\*] Term: **14 Years**

[57] **CLAIM**

[21] Appl. No.: **694,044**

The ornamental design for a animal proof garbage can lid, as shown and described.

[22] Filed: **May 1, 1991**

[52] U.S. Cl. .... **D34/11; D34/10**

[58] Field of Search ..... **D34/1-11;  
220/908, 315, 324, 730**

**DESCRIPTION**

FIG. 1 is a front elevational view of the animal proof garbage can lid showing my new design;  
FIG. 2 is a rear elevational view thereof;  
FIG. 3 is a left side elevational view thereof;  
FIG. 4 is a right side elevational view thereof;  
FIG. 5 is a top plan view thereof;  
FIG. 6 is a bottom plan view thereof; and,  
FIG. 7 is a perspective view thereof, the broken lines are for illustrative purposes only and form no part of the claimed design.

[56] **References Cited**

**U.S. PATENT DOCUMENTS**

|           |         |                       |         |
|-----------|---------|-----------------------|---------|
| 2,525,519 | 10/1950 | Breshears et al. .... | 220/730 |
| 3,746,205 | 7/1973  | Helguera .....        | 220/324 |
| 3,893,725 | 7/1975  | Coulter et al. ....   | 220/324 |
| 4,320,851 | 3/1982  | Montoya .....         | 220/324 |

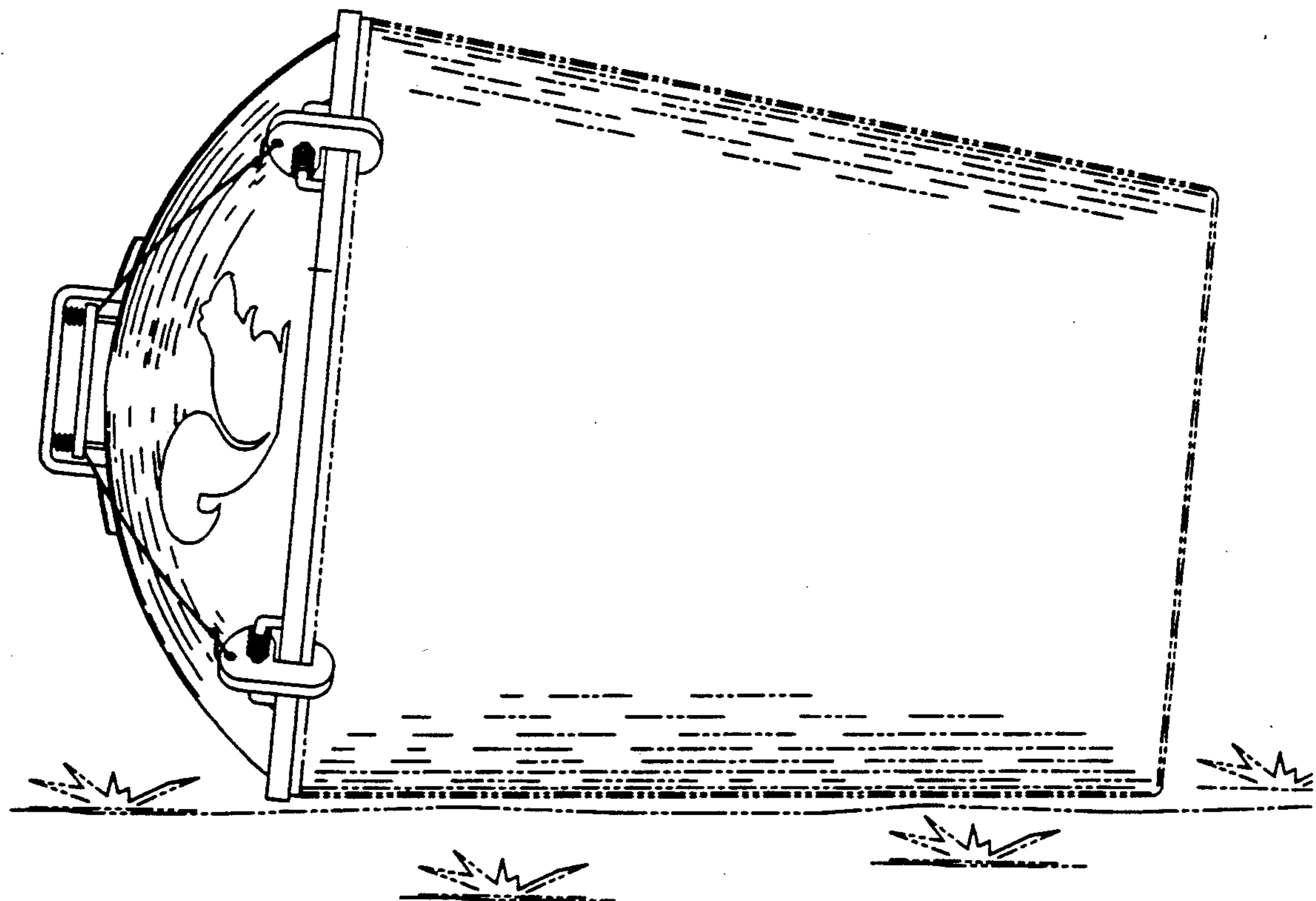

FIG. 1

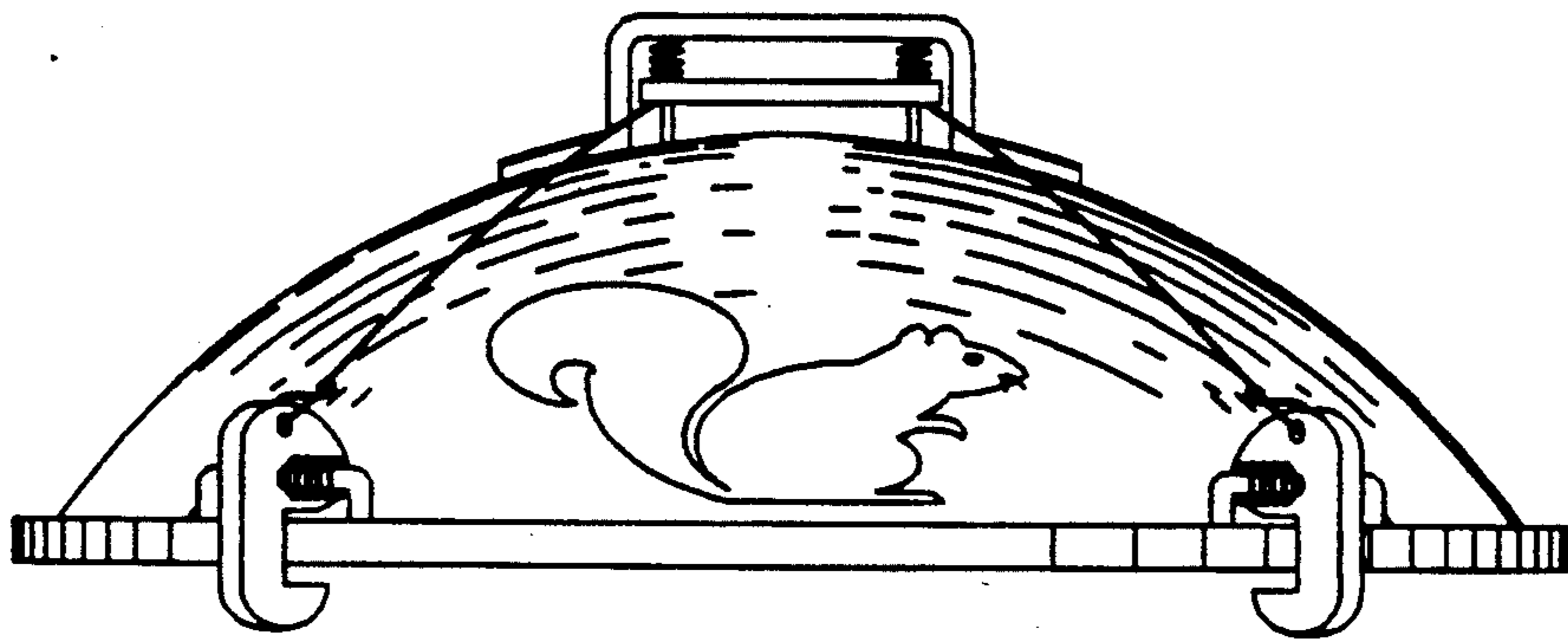

FIG. 2

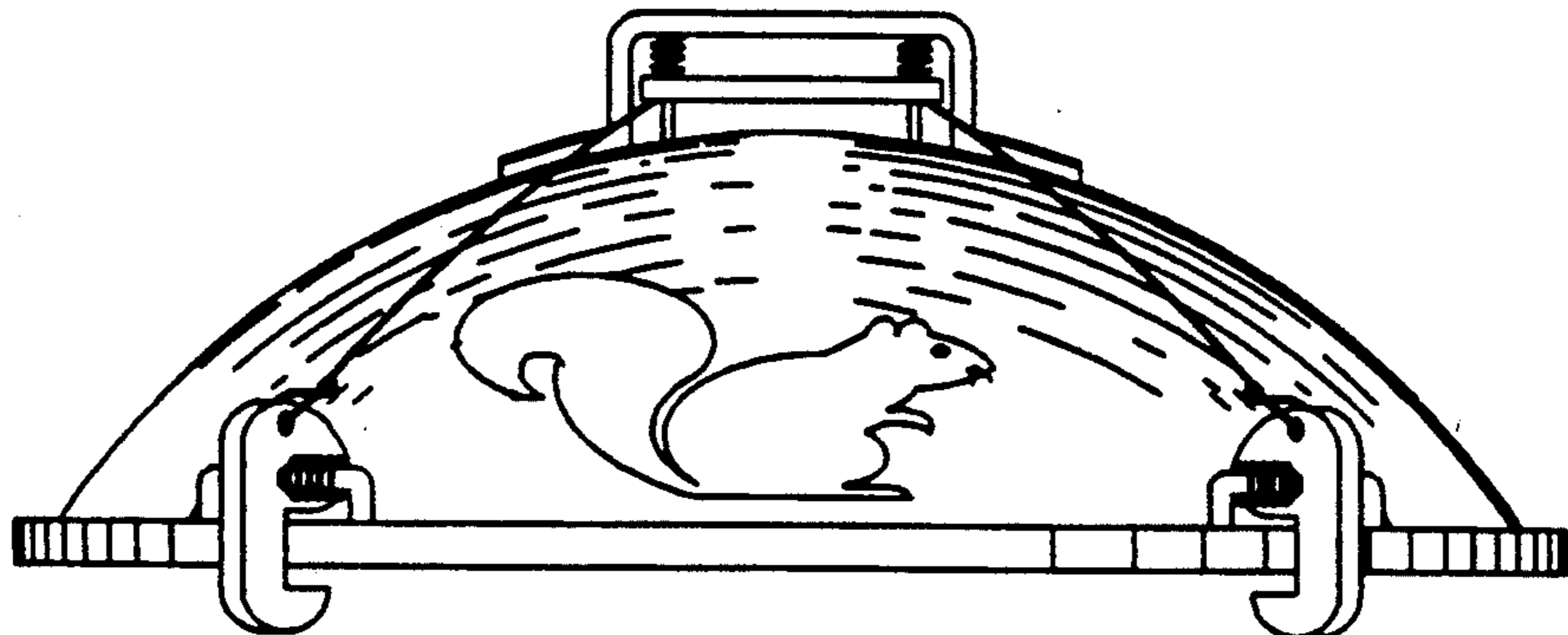

FIG. 3

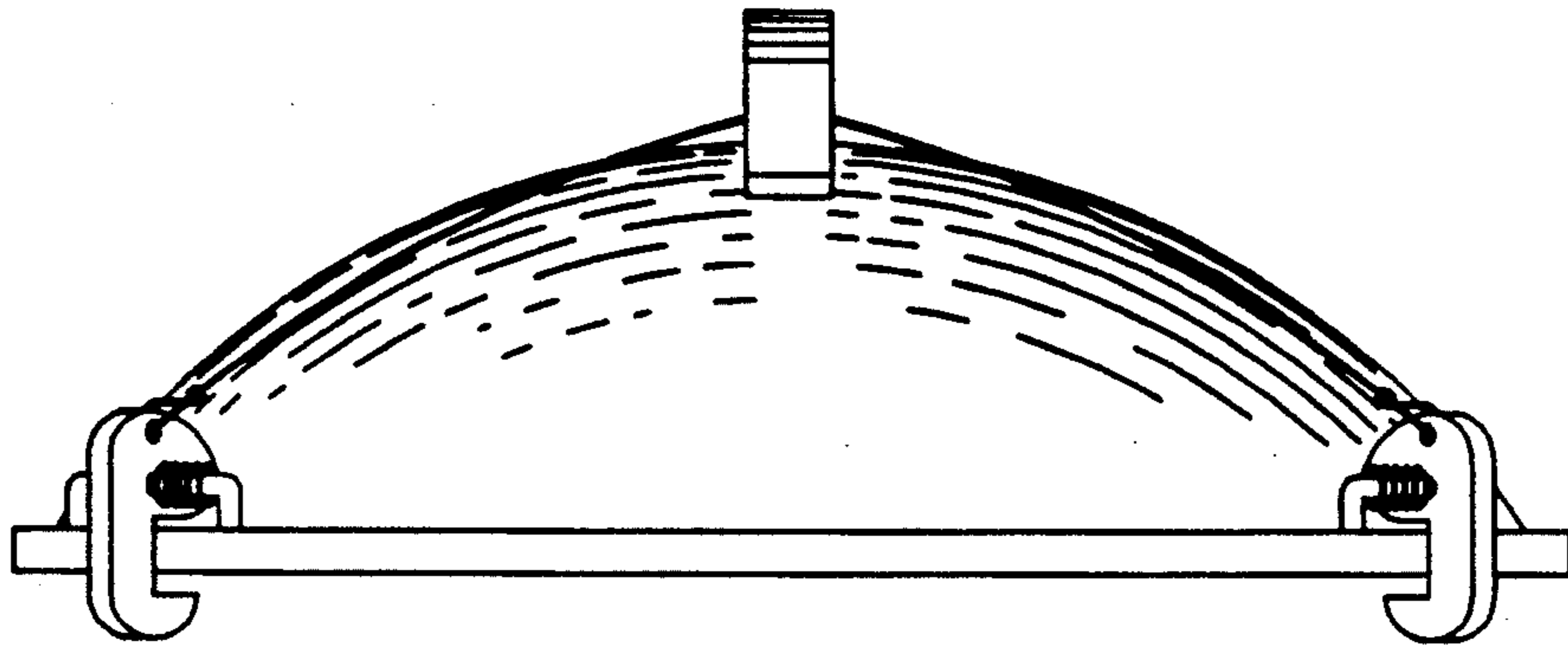

FIG. 4

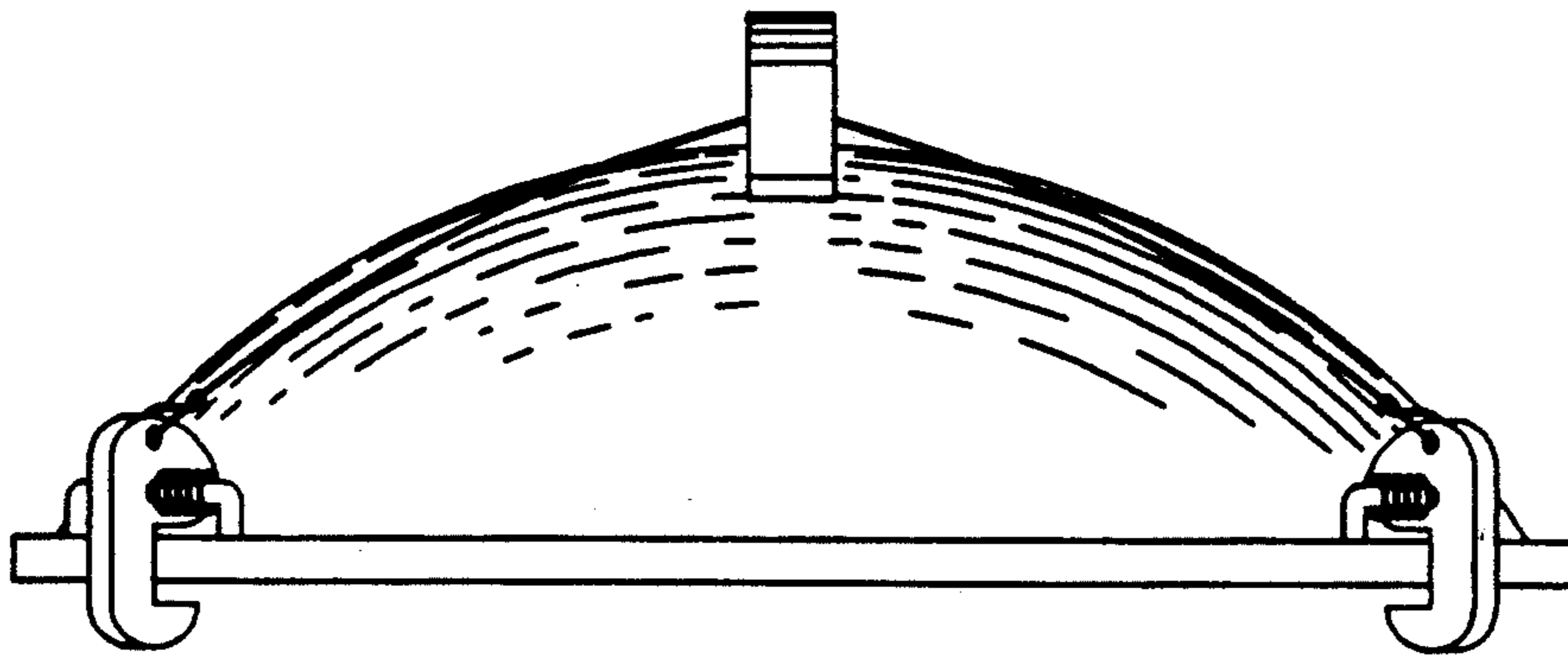

FIG. 5

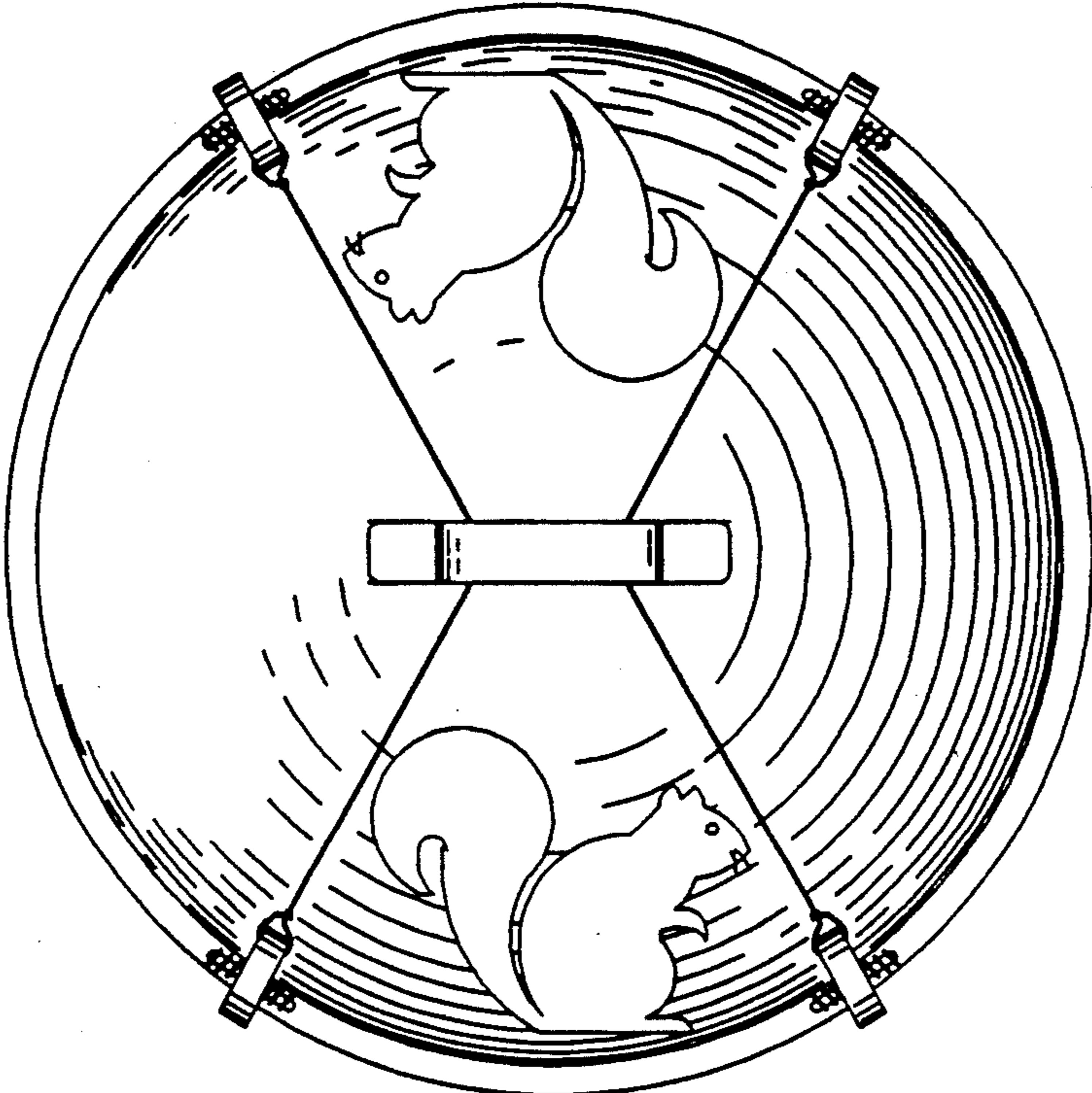

FIG. 6

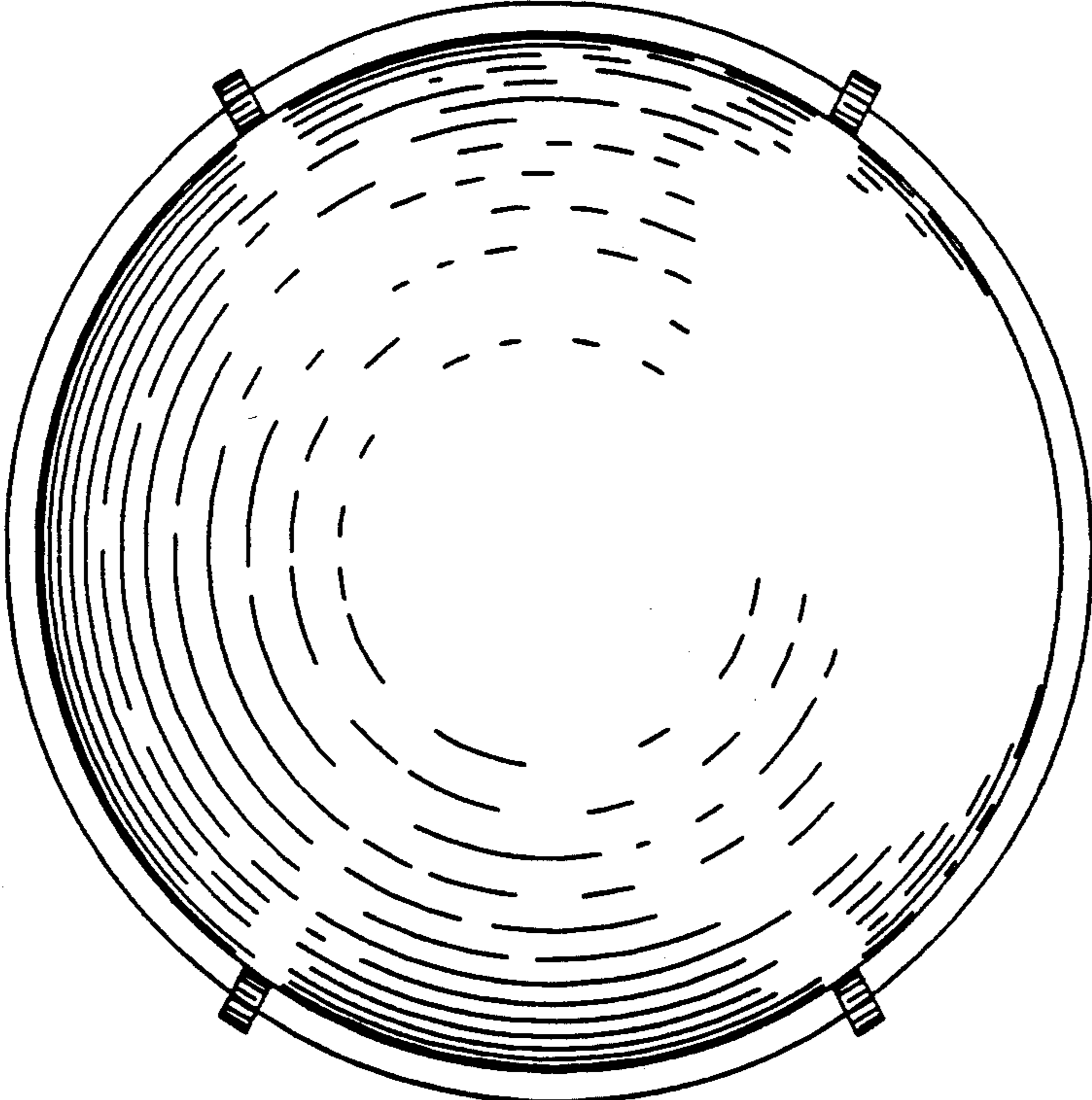

FIG. 7

