



US00D333653S

United States Patent [19]

[11] Patent Number: **Des. 333,653**

Yamanashi

[45] Date of Patent: **** Mar. 2, 1993**

[54] **ELECTRICAL CONNECTOR HOUSING**

[75] Inventor: **Makoto Yamanashi**, Shizuoka, Japan

[73] Assignee: **Yazaki Corporation**, Tokyo, Japan

[**] Term: **14 Years**

[21] Appl. No.: **552,674**

[22] Filed: **Jun. 25, 1990**

[30] **Foreign Application Priority Data**

Dec. 27, 1989 [JP] Japan 1-47404

[52] U.S. Cl. **D13/147**

[58] Field of Search D13/133, 146, 147;
439/282, 345, 350, 353, 354, 355, 357, 586, 587,
595, 596, 597, 598, 600, 680, 682, 752

[56] **References Cited**

U.S. PATENT DOCUMENTS

D. 318,649	7/1991	Nagasaka et al.	D13/147
D. 321,505	11/1991	Nagasaka et al.	D14/147
D. 321,507	11/1991	Nagasaka et al.	D13/147
D. 321,858	11/1991	Nagasaka et al.	D13/147
D. 321,860	11/1991	Nagasaka et al.	D13/147
D. 323,152	1/1992	Nagasaka et al.	D13/147
D. 324,847	3/1992	Nagasaka et al.	D13/147
4,824,404	4/1989	Bullard	439/752
4,867,712	9/1989	Kato et al.	439/752
5,067,913	11/1991	Sagawa	439/752 X

Primary Examiner—Wallace R. Burke
Assistant Examiner—Joel Sincavage
Attorney, Agent, or Firm—Nikaido, Marmelstein,
Murray & Oram

[57] **CLAIM**

The ornamental design for an electrical connector housing, as shown and described.

DESCRIPTION

FIG. 1 is a top plan view of an electrical connector housing showing my new design;
FIG. 2 is a front elevational view thereof;
FIG. 3 is a bottom plan view thereof;
FIG. 4 is a left side elevational view thereof;
FIG. 5 is a right side elevational view thereof;
FIG. 6 is a rear elevational view thereof;
FIG. 7 is a cross-sectional view thereof taken along line 7—7 of FIG. 2;
FIG. 8 is a cross-sectional view thereof taken along line 8—8 of FIG. 2;
FIG. 9 is a cross-sectional view thereof taken along line 9—9 of FIG. 2; and,
FIG. 10 is a front and upper right perspective view thereof shown in a manner of use and on a reduced scale. The broken line showing is included for the purpose of illustrating environmental elements only and forms no part of the claimed design.

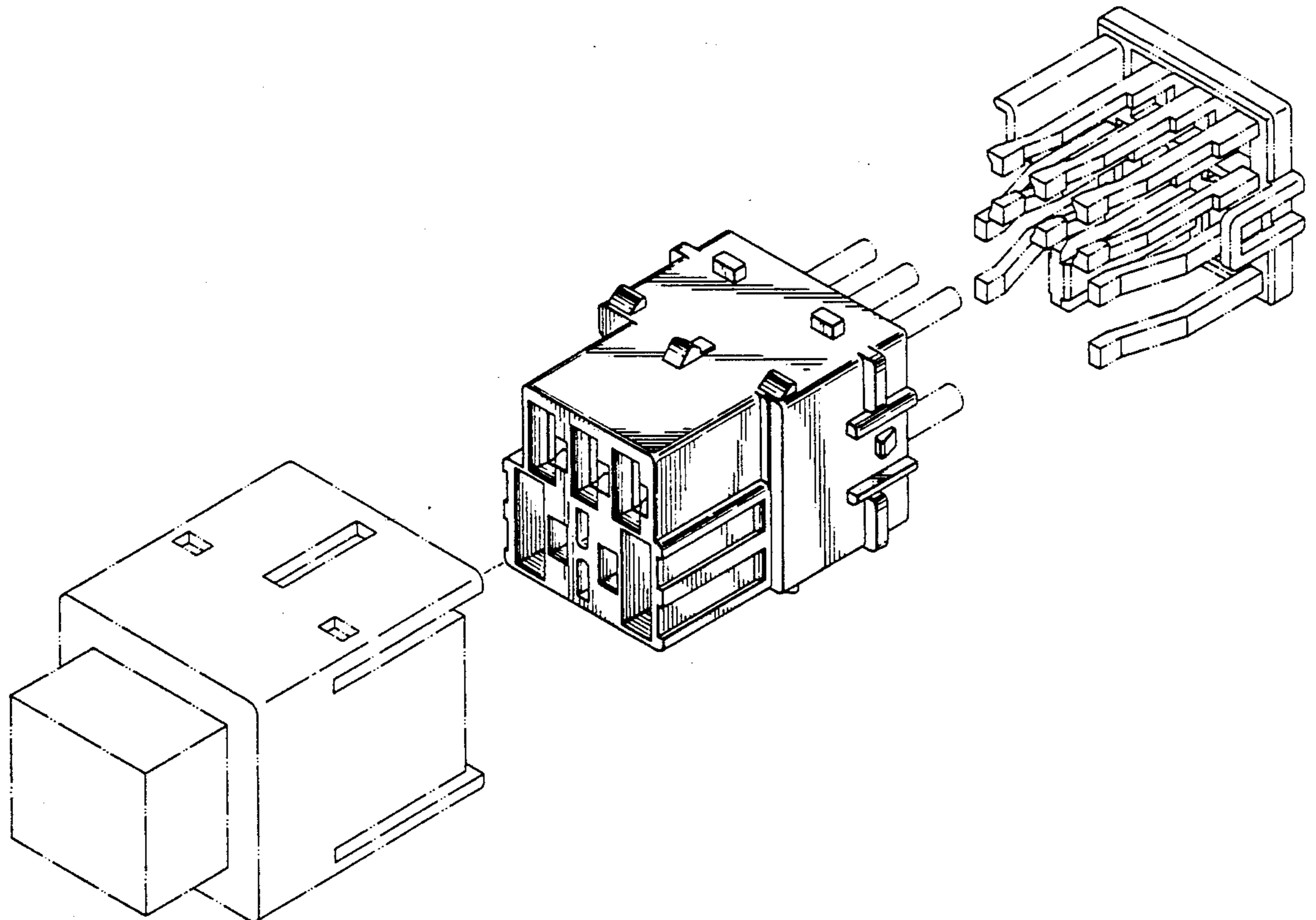

FIG. 1

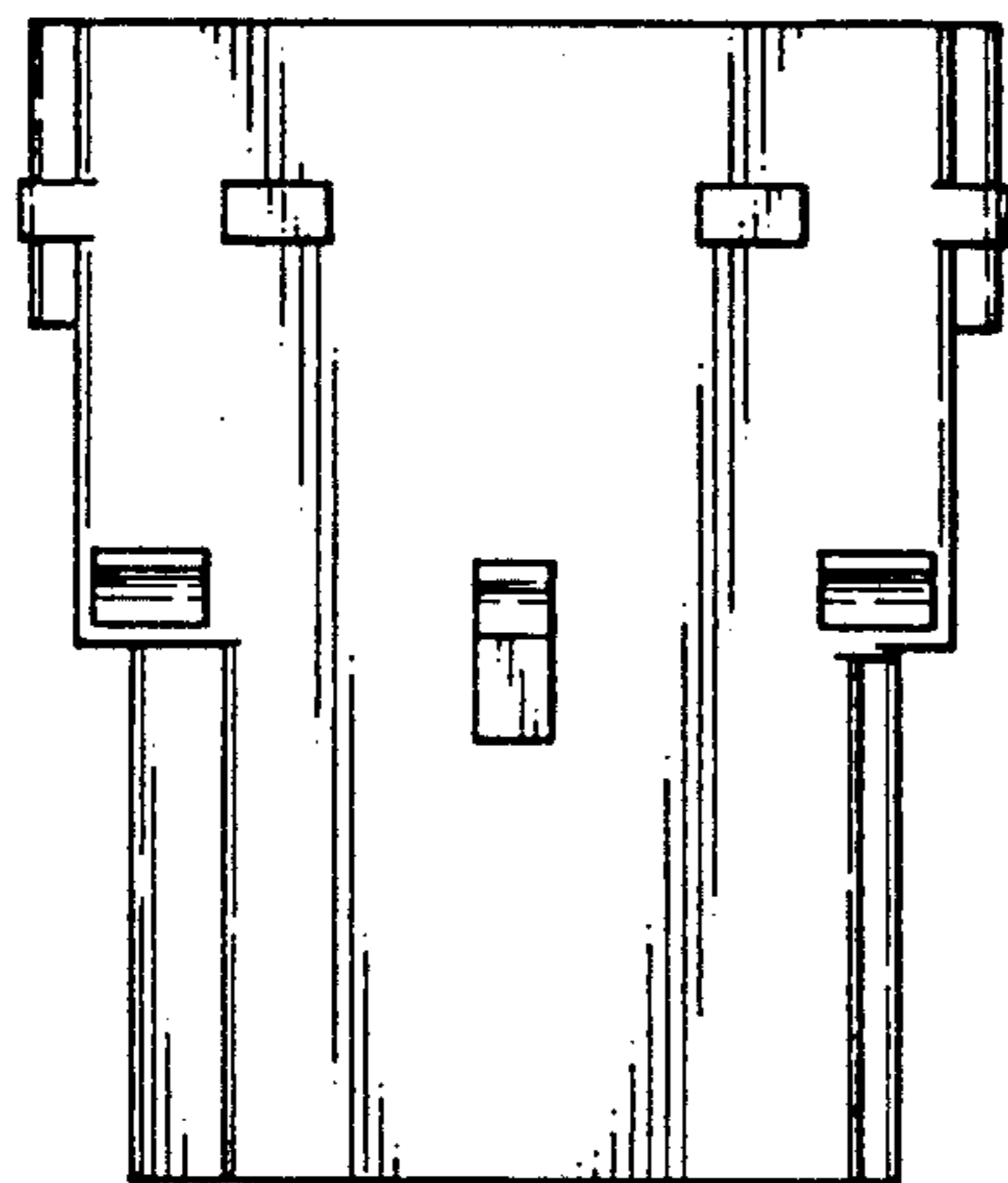

FIG. 3

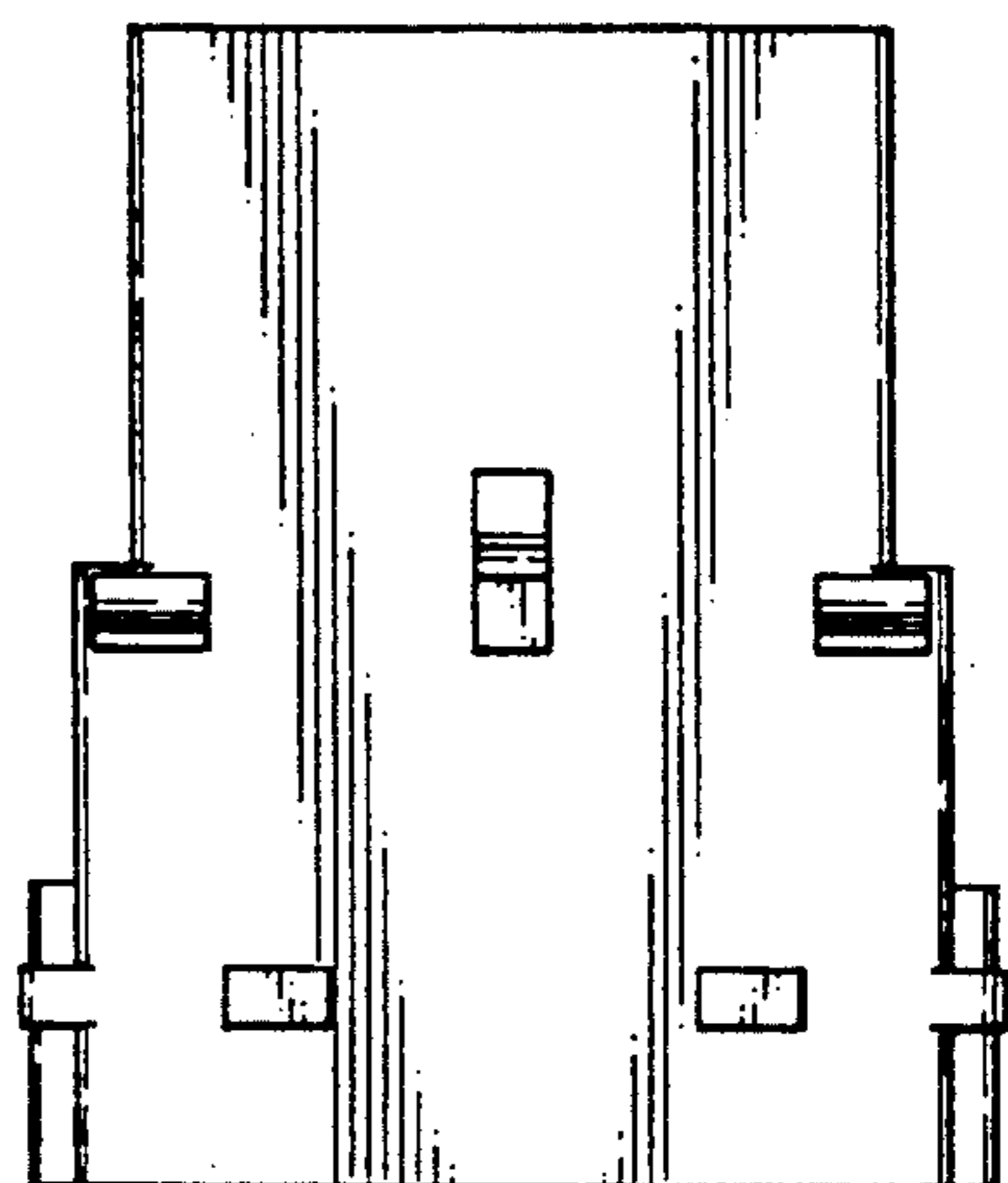

FIG. 2

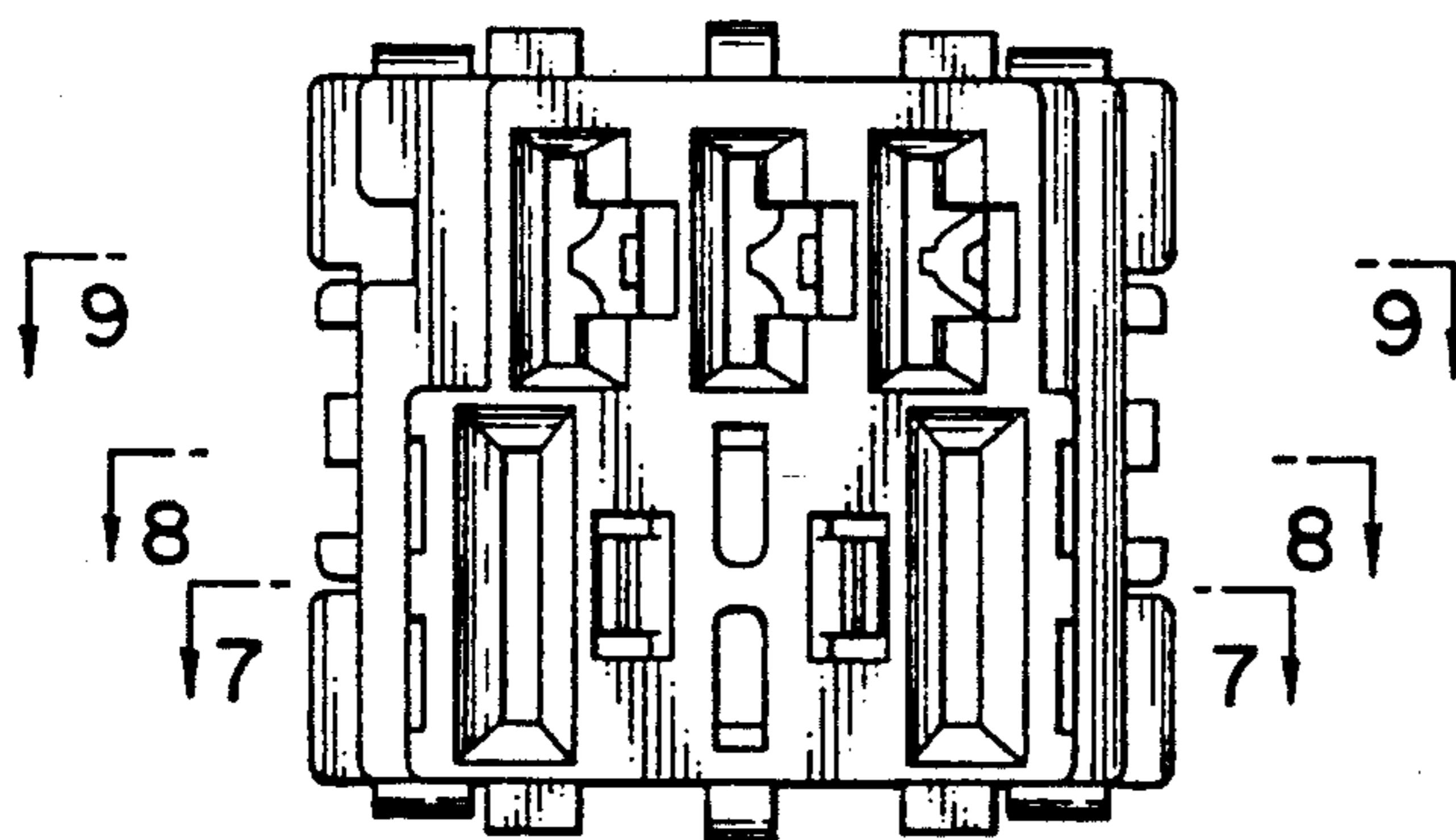

FIG. 4

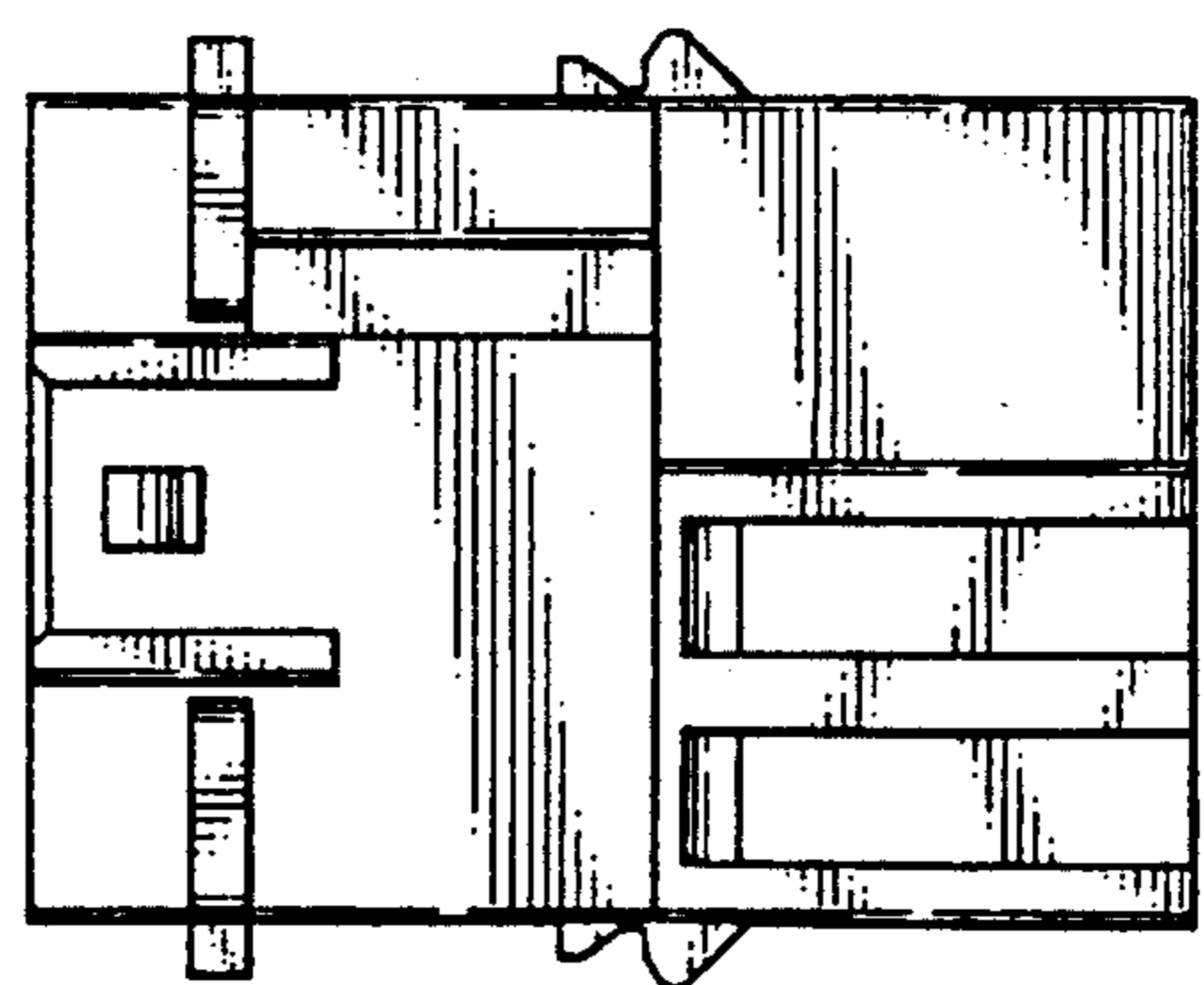

FIG. 5

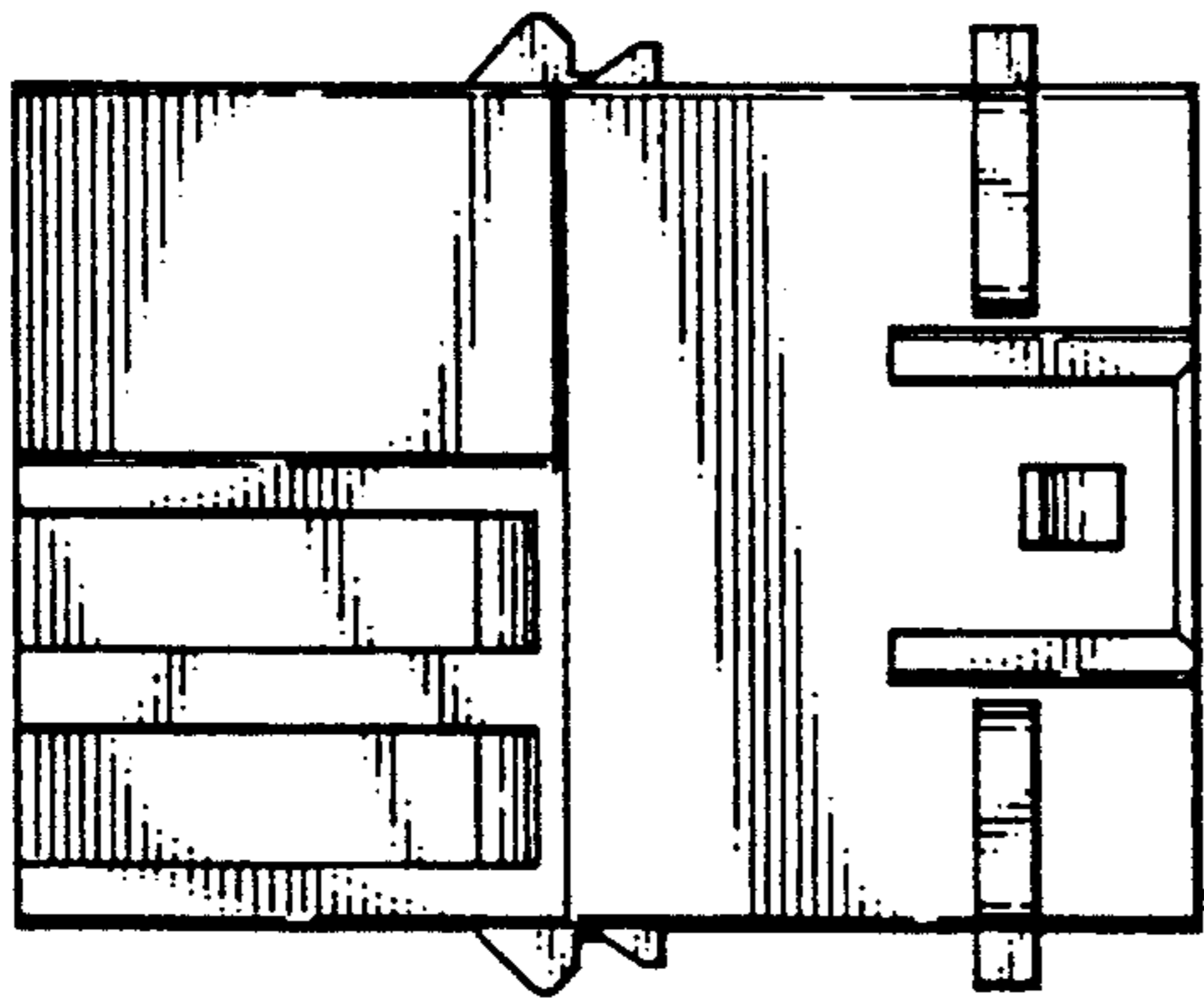

FIG. 6

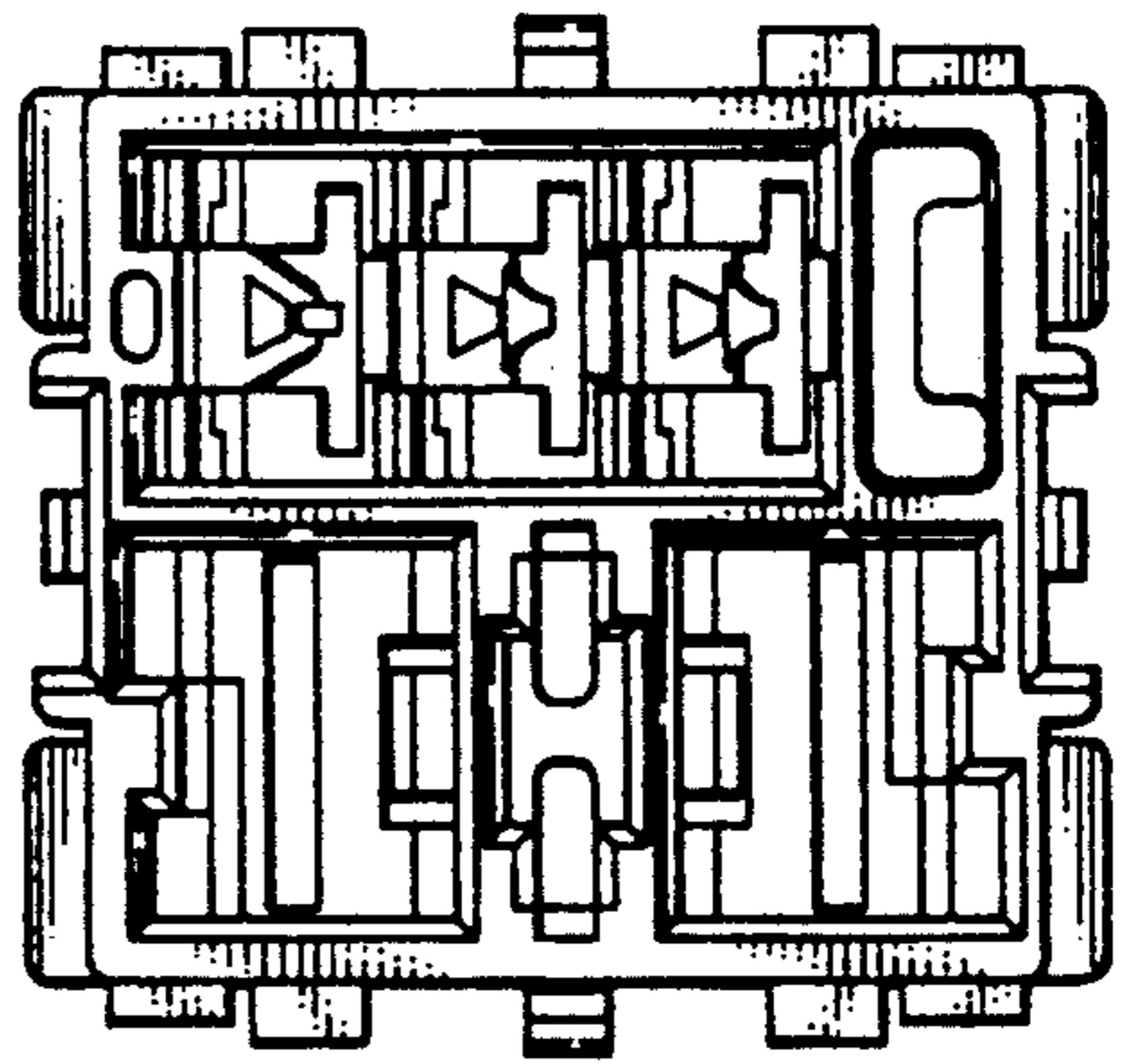

FIG. 7

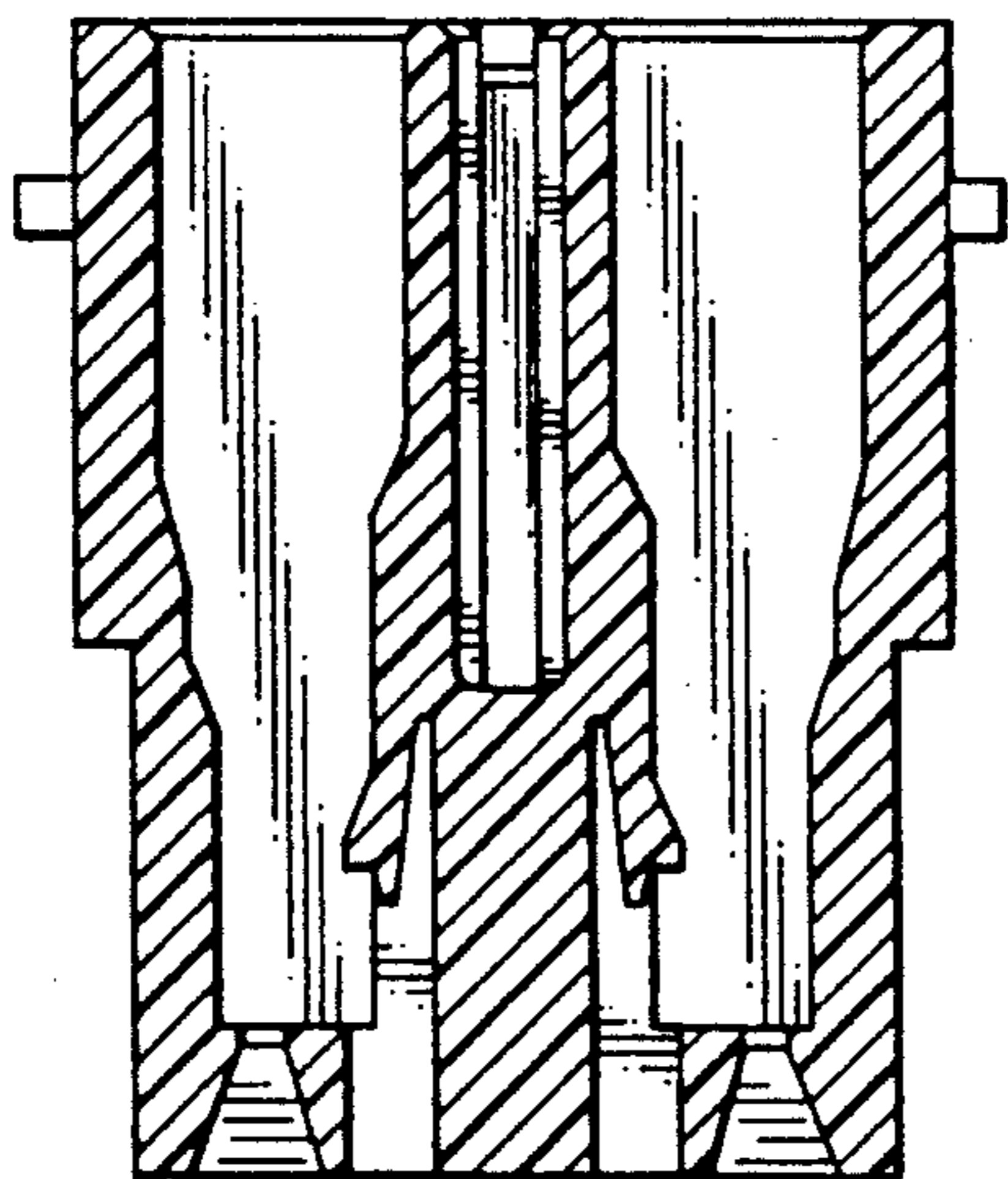

FIG. 8

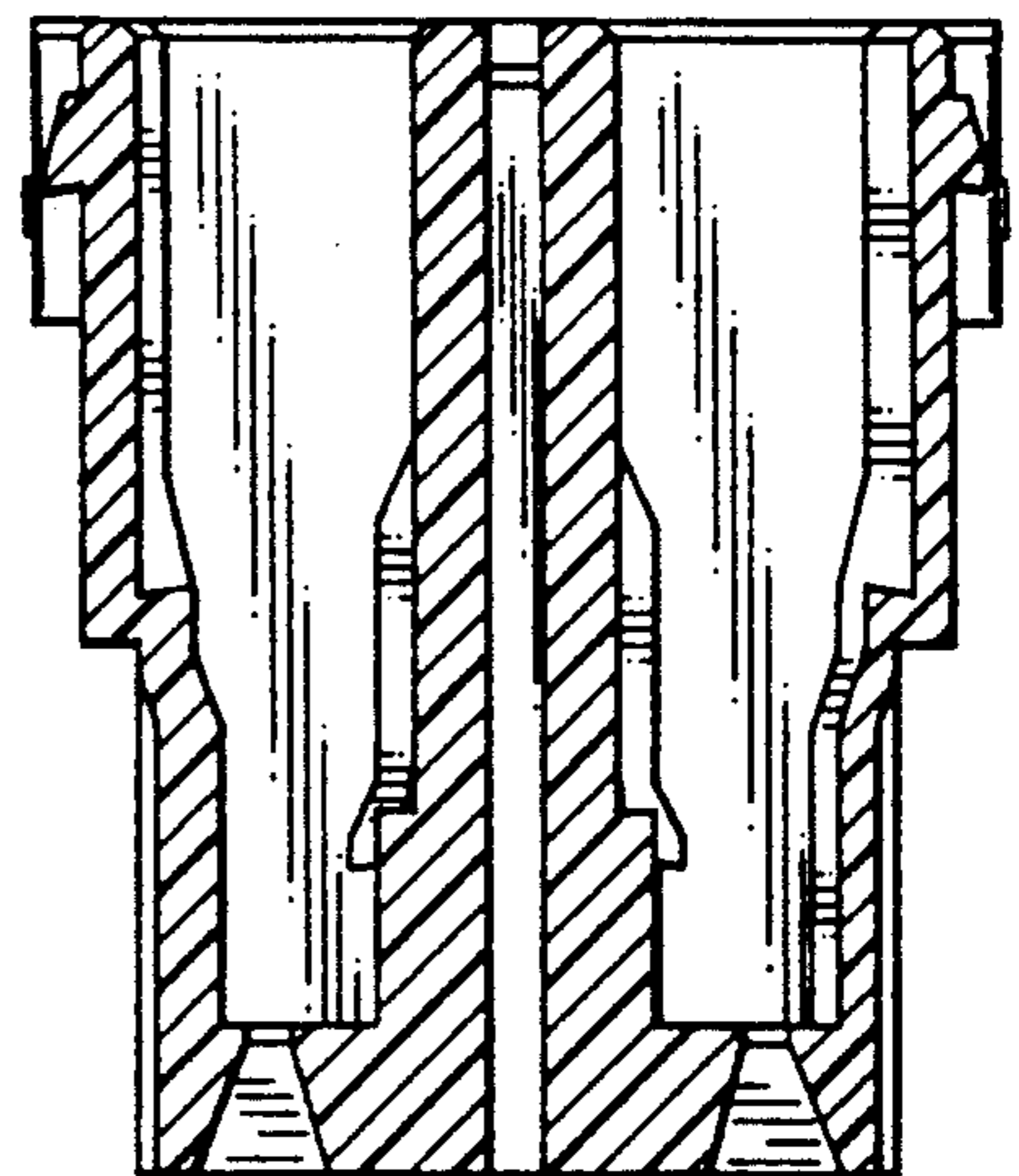
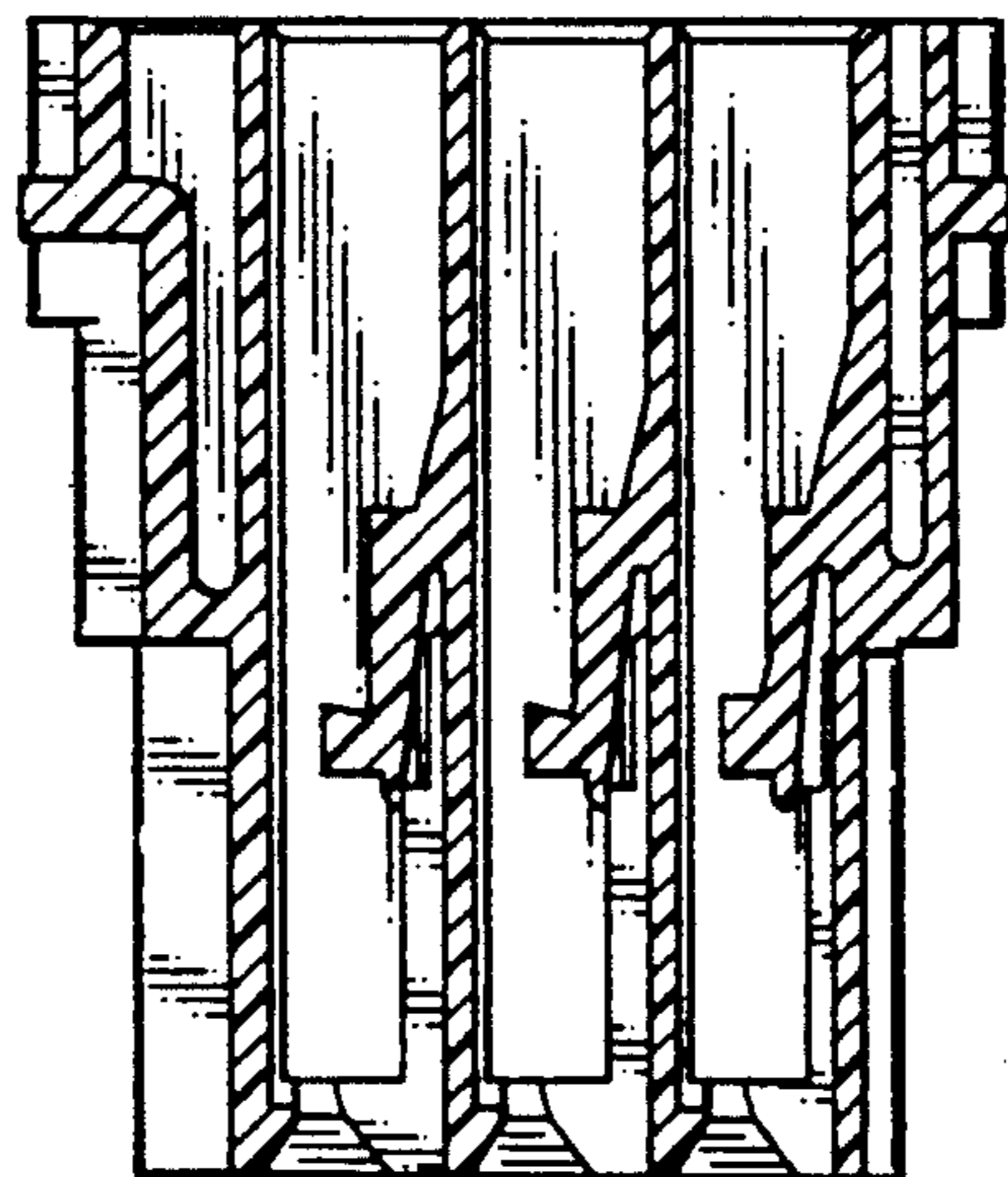

FIG. 9



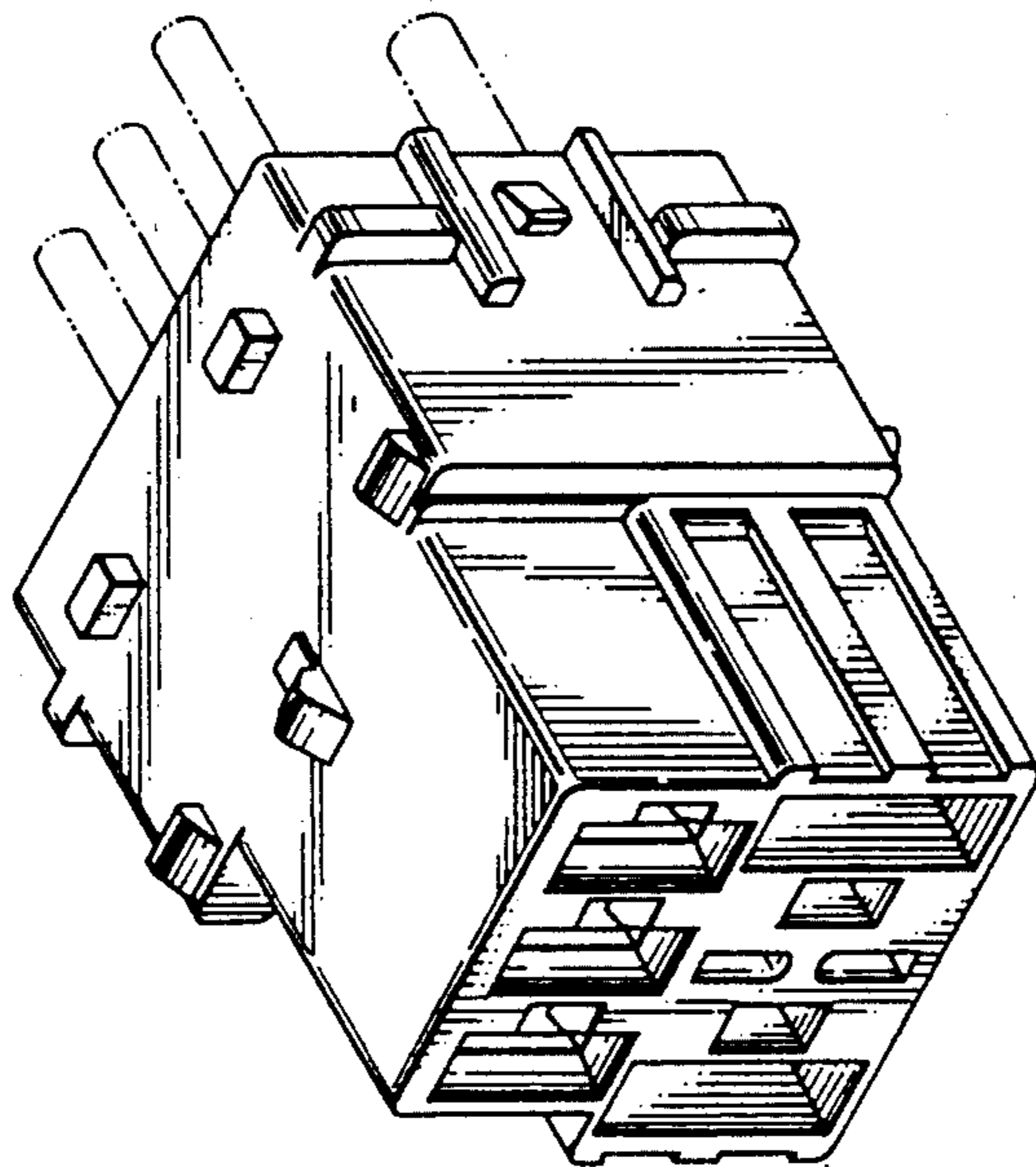
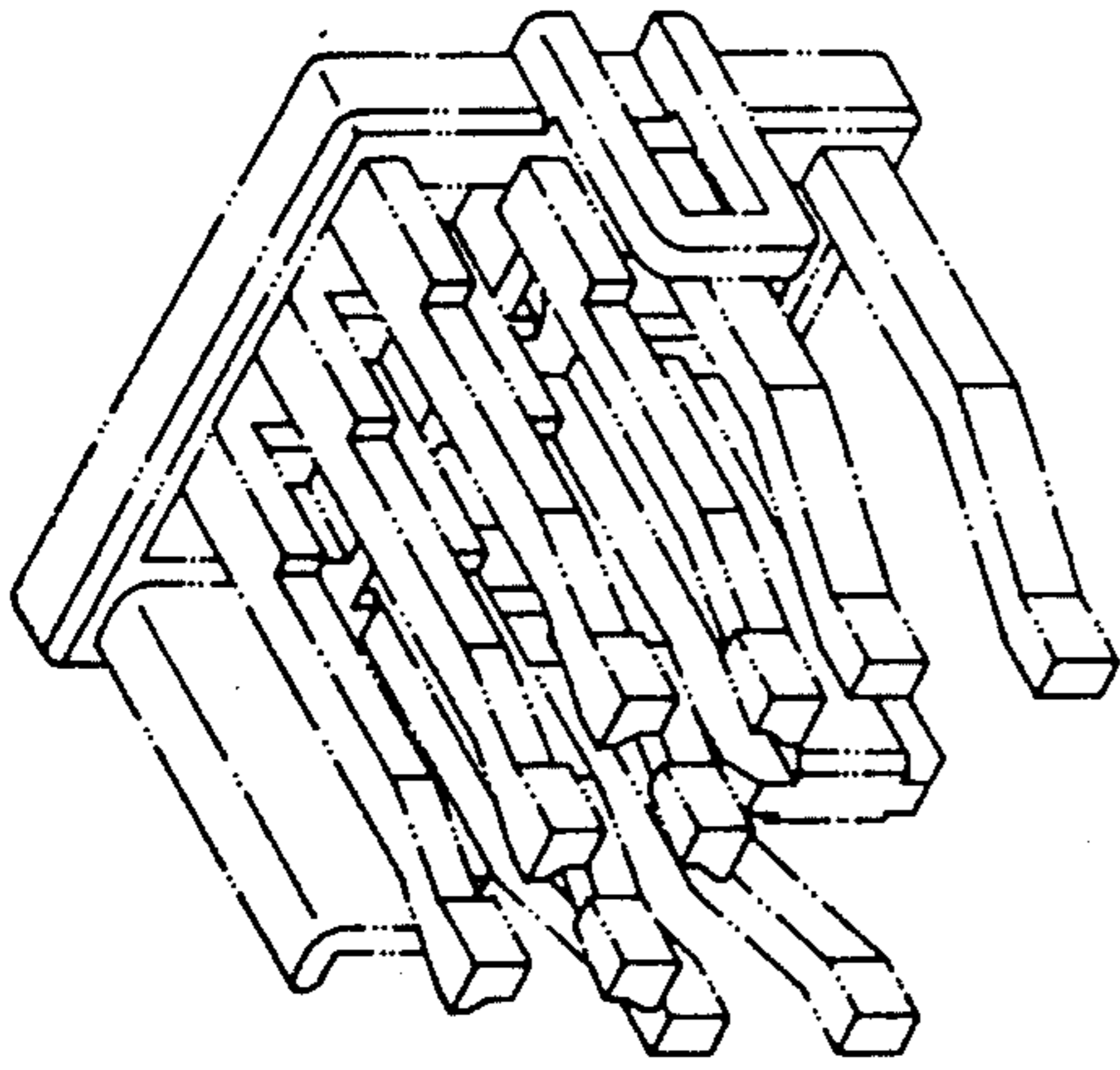

FIG. 10

