



US00D333644S

United States Patent [19]

[11] Patent Number: **Des. 333,644**

Kawabata et al.

[45] Date of Patent: **** Mar. 2, 1993**

[54] **AUTOMOBILE TIRE**

[75] Inventors: **Misao Kawabata; Hisao Ushikubo,**
both of Tokyo, Japan

[73] Assignee: **Bridgestone Corporation, Tokyo,**
Japan

[*] Notice: The portion of the term of this patent
subsequent to Feb. 23, 2010 has been
disclaimed.

[**] Term: **14 Years**

[21] Appl. No.: **622,093**

[22] Filed: **Dec. 4, 1990**

[30] **Foreign Application Priority Data**

Jun. 5, 1990 [JP] Japan 2-18670
[52] U.S. Cl. **D12/147**
[58] Field of Search D12/141-143,
D12/145-151; 152/209 R, 209 B, 209 D

[56] **References Cited**

U.S. PATENT DOCUMENTS

D. 67,971 8/1925 Parker D12/145
D. 266,919 11/1982 Bennett D12/146
D. 281,408 11/1985 Graas D12/147
D. 316,532 4/1991 Tsuda et al. D12/147

Primary Examiner—James M. Gandy
Attorney, Agent, or Firm—Sughrue, Mion, Zinn
Macpeak & Seas

[57] **CLAIM**

The ornamental design for an automobile tire, as shown
and described.

DESCRIPTION

FIG. 1 is a perspective view of an automobile tire show-
ing our new design, it being understood that the tread
pattern is repeated uniformly throughout the circumfer-
ence of the tire;

FIG. 2 is a front elevation view thereof;

FIG. 3 is a right side elevation view thereof;

FIG. 4 is a left side elevation view thereof;

FIG. 5 is a greatly enlarged fragmentary front elevation
view thereof; and,

FIG. 6 is an enlarged cross-sectional view thereof taken
along line 6—6 in FIG. 5.

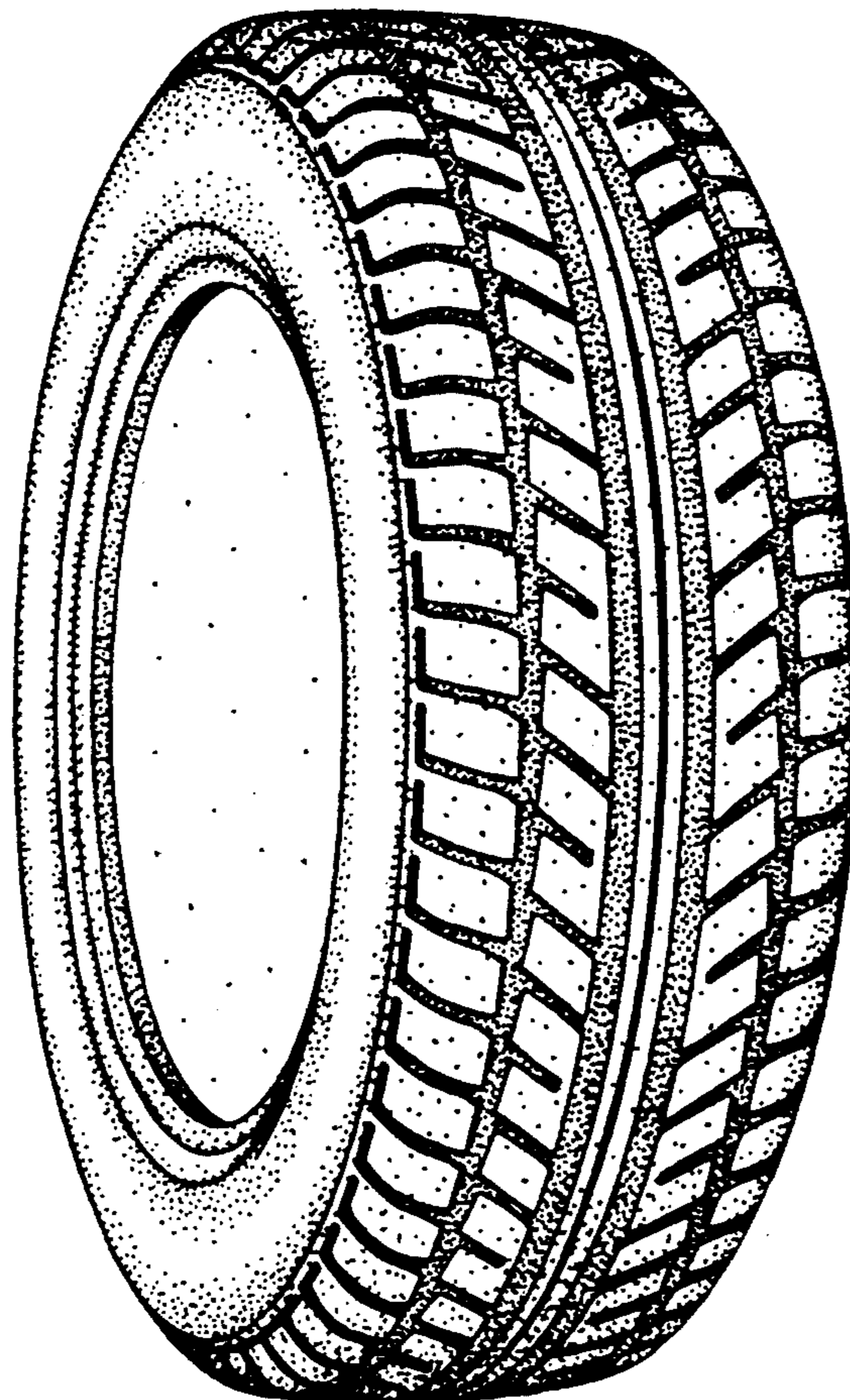

FIG.1

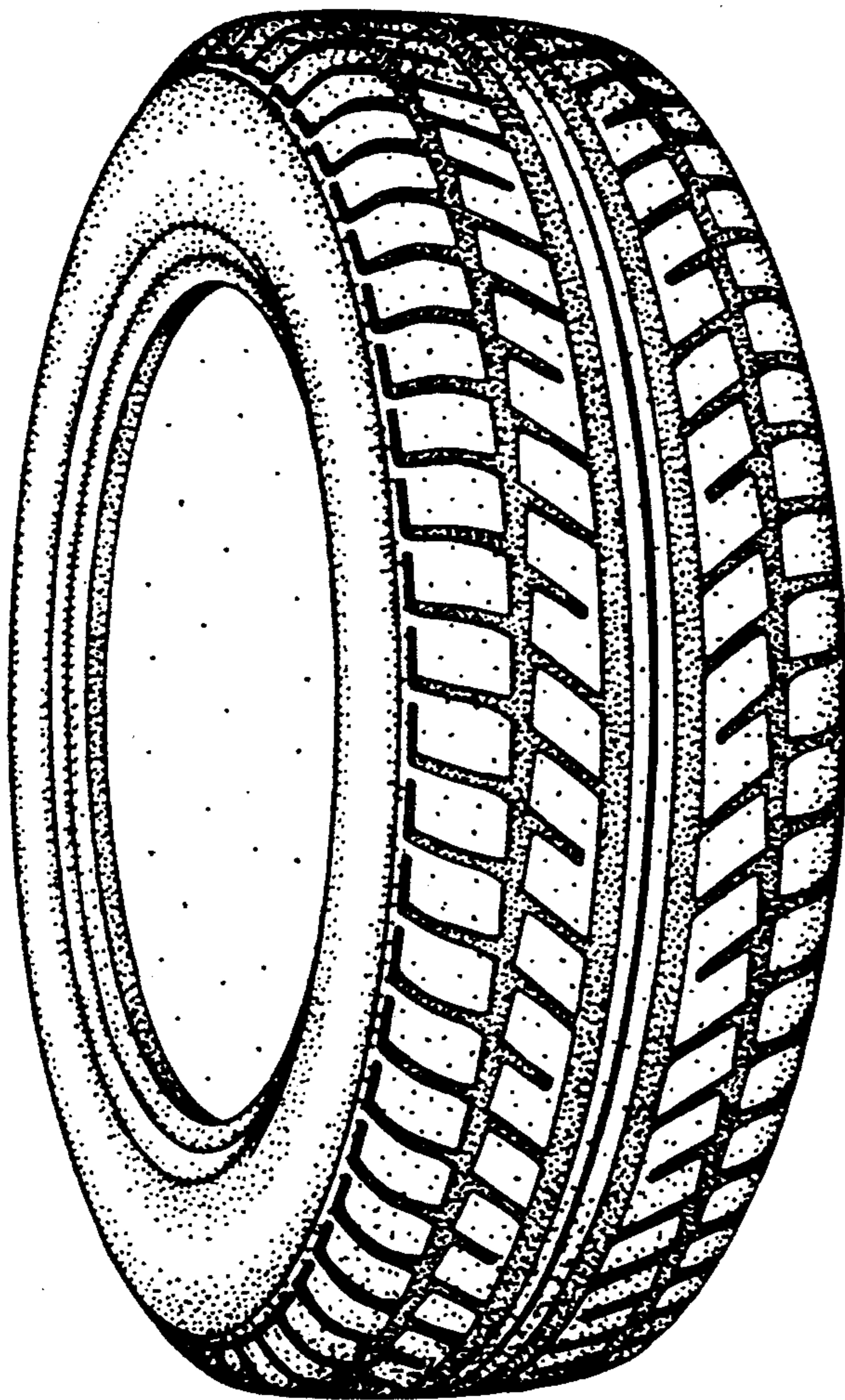

FIG.2

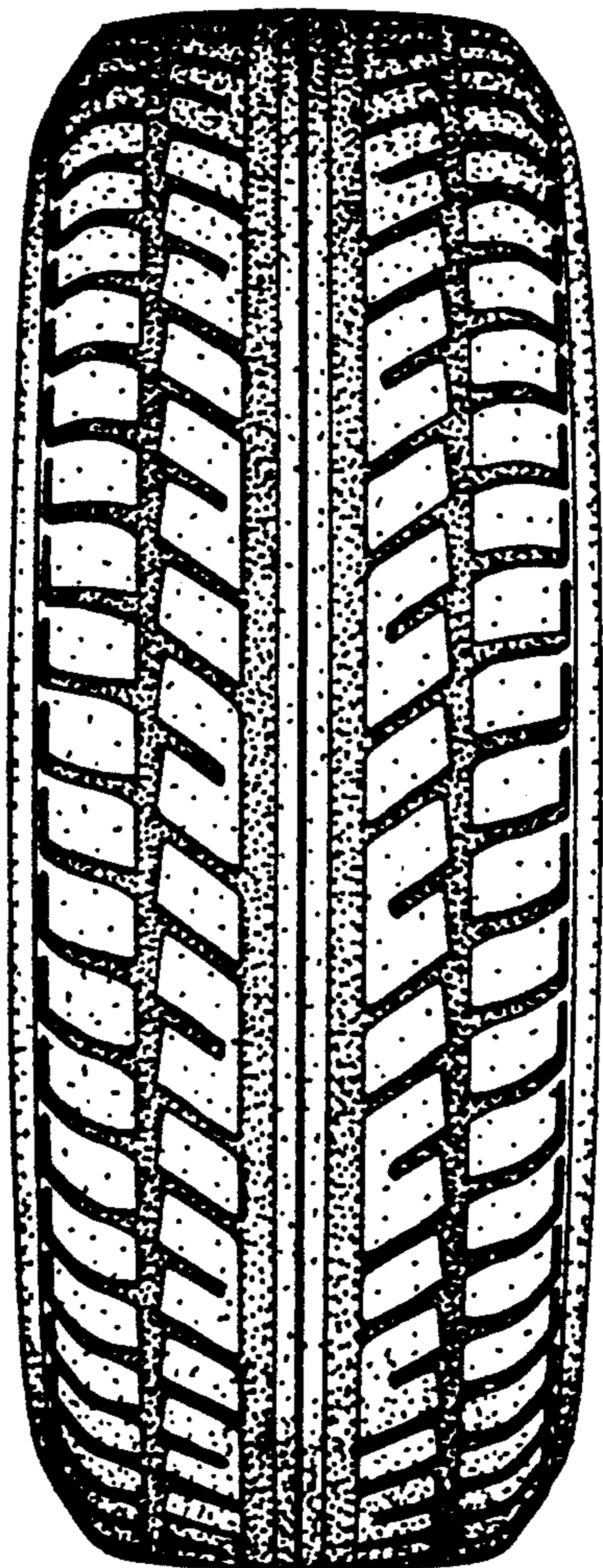

FIG. 3

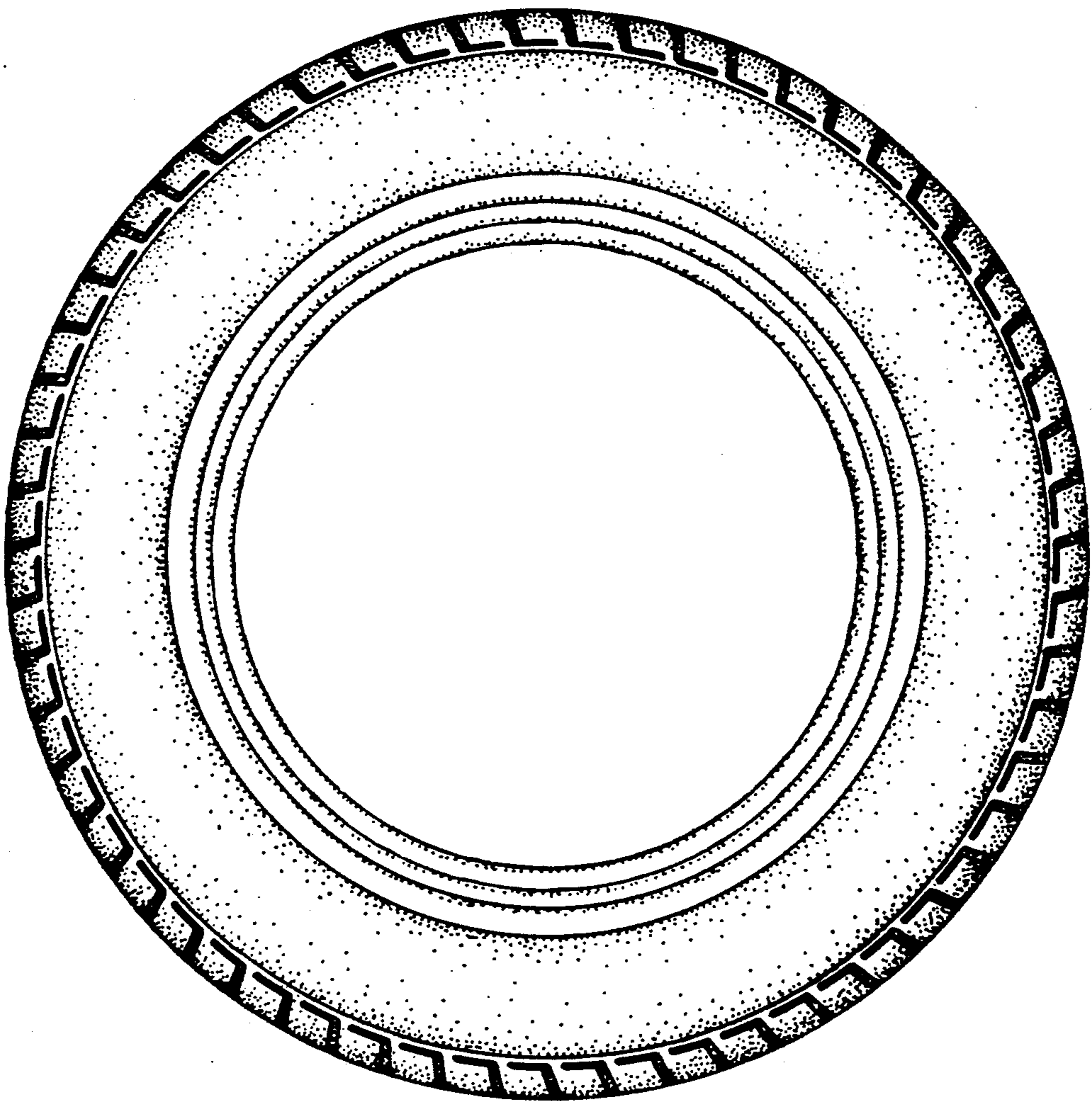

FIG. 4

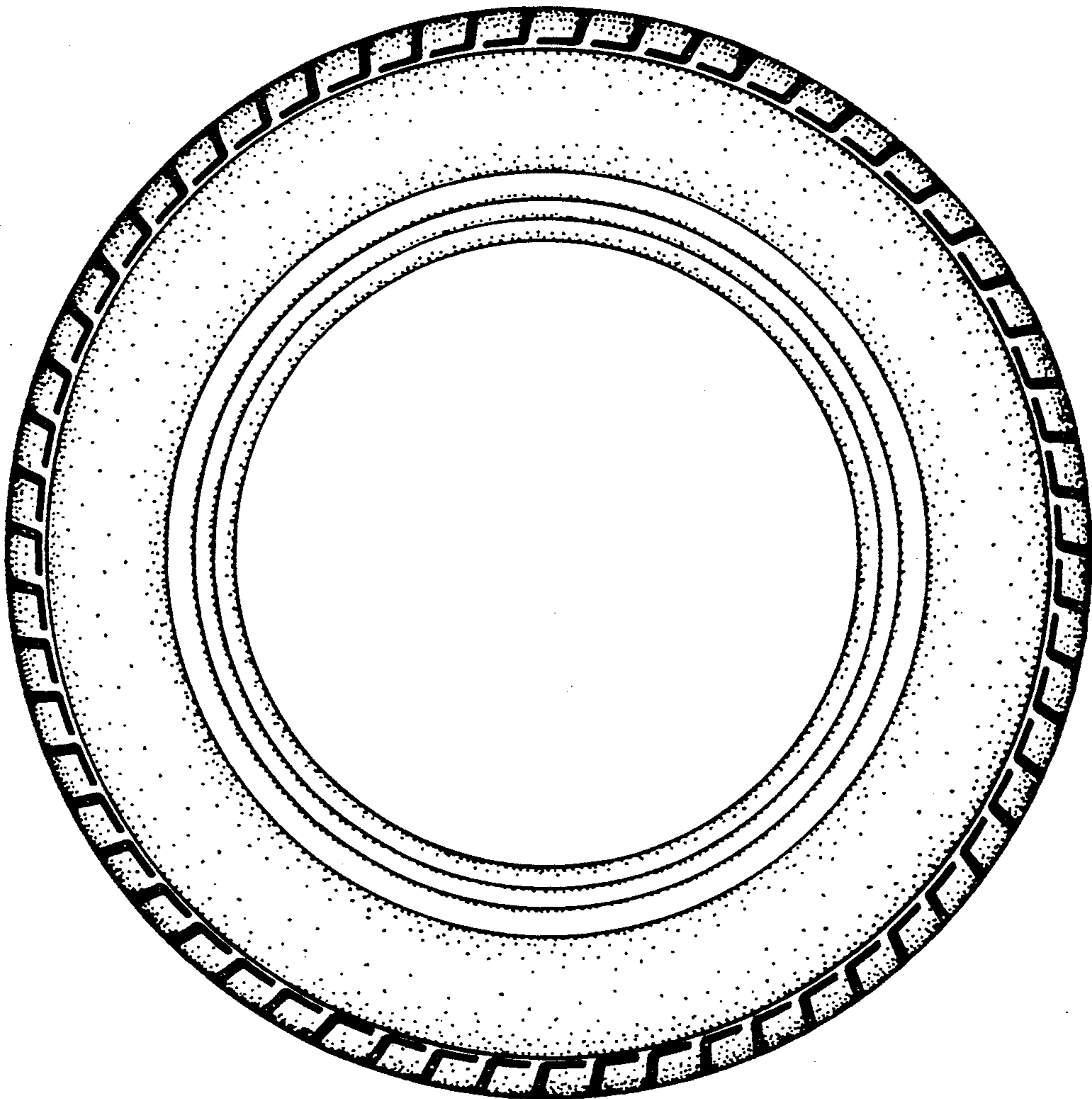

FIG. 5

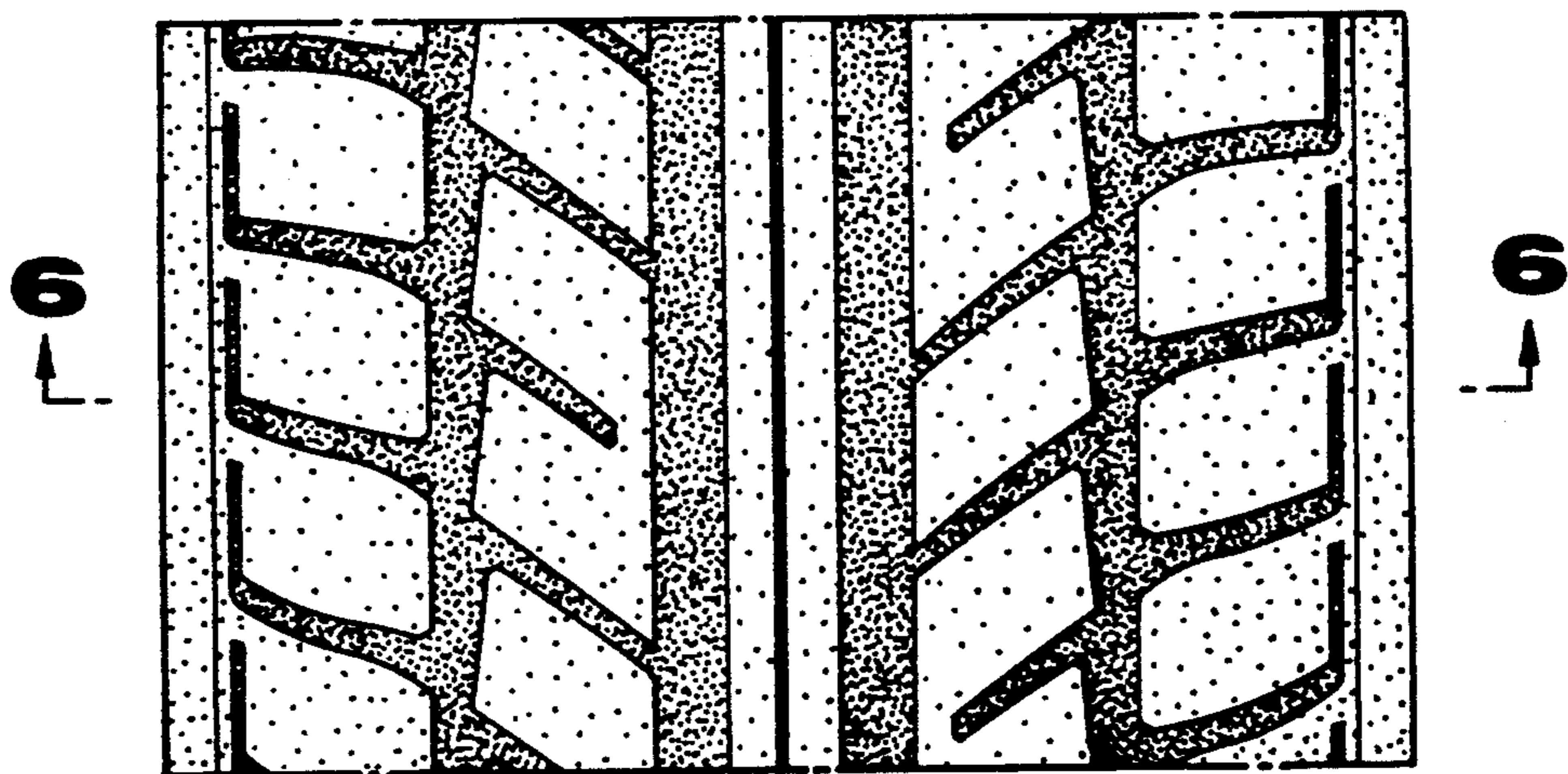

FIG. 6

