



US00D333623S

United States Patent [19]

[11] Patent Number: **Des. 333,623**

Doyle

[45] Date of Patent: **** Mar. 2, 1993**

[54] **COMBINED RADIATOR CAP, PRESSURE GAUGE AND TEMPERATURE GAUGE**

[76] Inventor: **Tommy Doyle, 14924 Henry Rd., Houston, Tex. 77060**

[**] Term: **14 Years**

[21] Appl. No.: **607,487**

[22] Filed: **Nov. 1, 1990**

[52] U.S. Cl. **D10/53**

[58] Field of Search **D10/46, 51, 52, 53, D10/57, 101, 102; 374/141, 142, 143, 145, 146, 147, 148, 208**

| | | | | |
|------------|---------|------------|-------|-----------|
| D. 200,596 | 3/1965 | Plaucan | | D10/57 |
| D. 225,268 | 11/1972 | Waite | | D10/102 X |
| D. 300,908 | 3/1989 | Chan | | D10/57 |
| D. 301,842 | 6/1989 | Pepitone | | D10/57 |
| D. 313,949 | 1/1991 | Fekete | | D10/102 X |
| 1,933,453 | 10/1933 | Schlaich | | 374/145 X |
| 2,558,570 | 6/1951 | Lamb | | 374/148 |
| 4,563,902 | 1/1986 | Köhnlecher | | 374/143 X |

Primary Examiner—Alan P. Douglas
Assistant Examiner—Antoine D. Davis

[57] CLAIM

The ornamental design for a combined radiator cap, pressure gauge and temperature gauge, as shown.

DESCRIPTION

FIG. 1 is a top plan view of a combined radiator cap, pressure gauge, and temperature gauge showing my design; FIG. 2 is a typical side elevational view; and, FIG. 3 is a bottom plan view thereof.

[56] References Cited

U.S. PATENT DOCUMENTS

| | | | | |
|------------|---------|----------|-------|--------|
| D. 120,638 | 5/1940 | Ford | | D10/57 |
| D. 136,849 | 12/1943 | Dreyfuss | | D10/51 |
| D. 199,083 | 9/1964 | Naylor | | D10/57 |

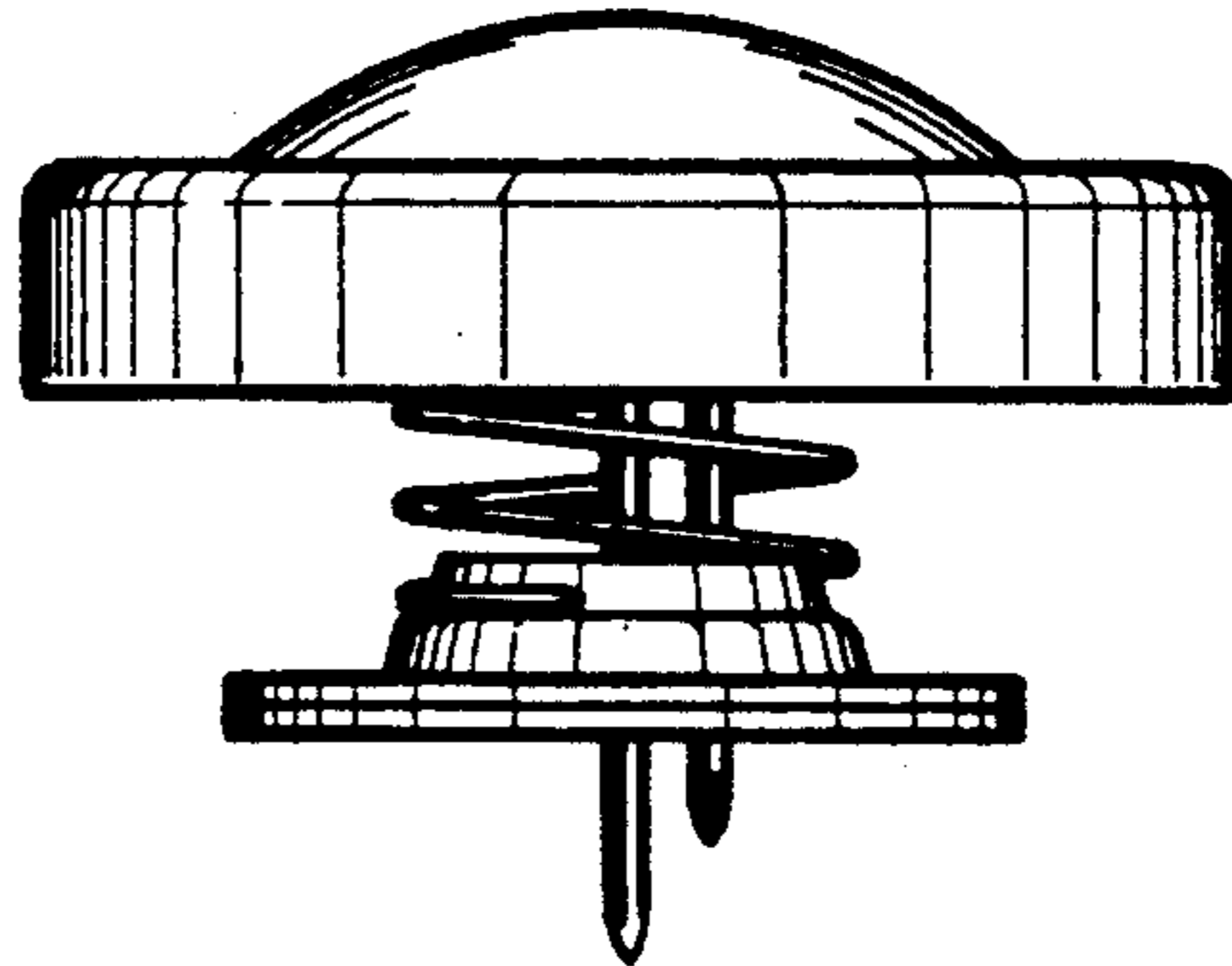
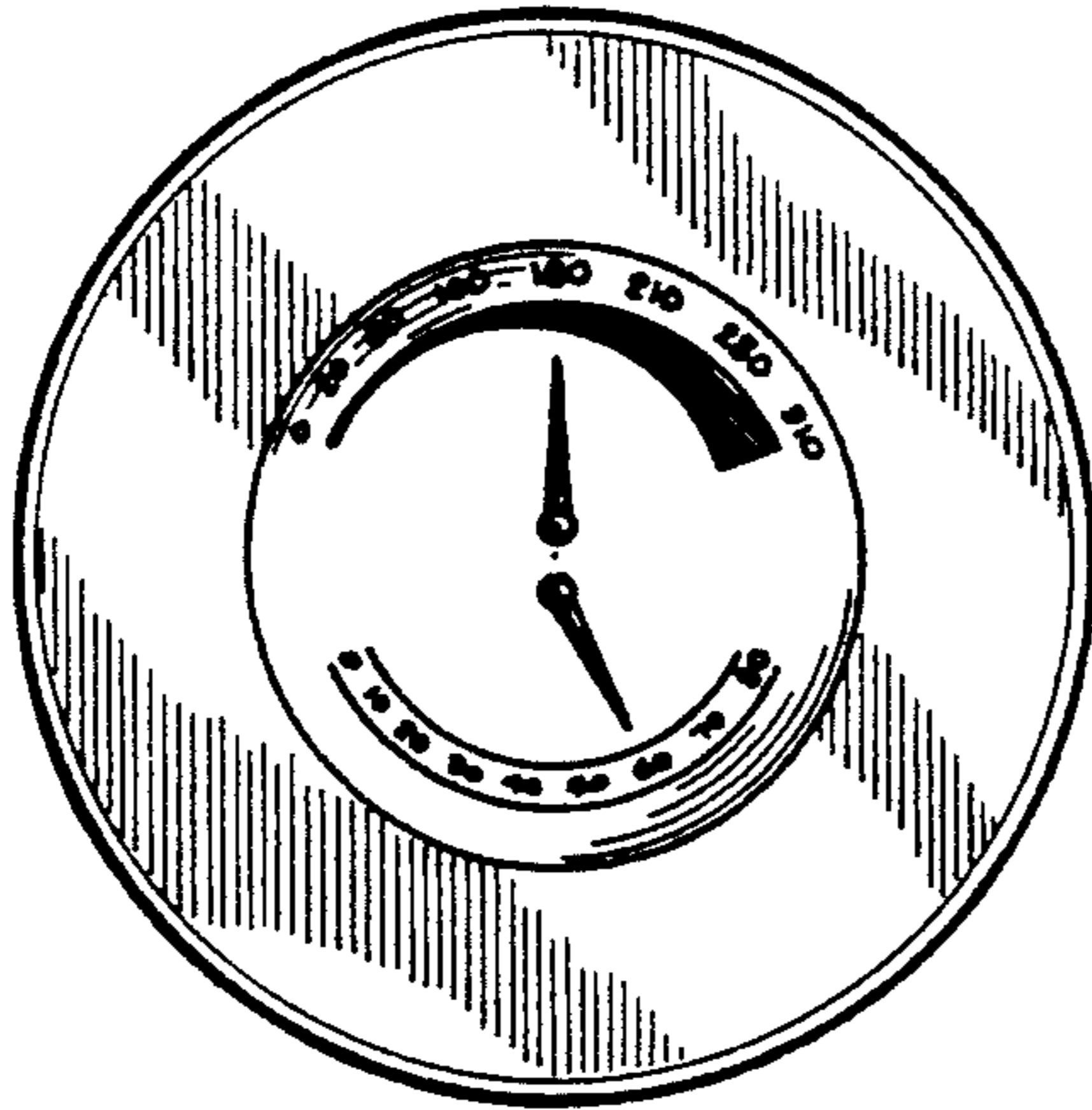

FIG. 1

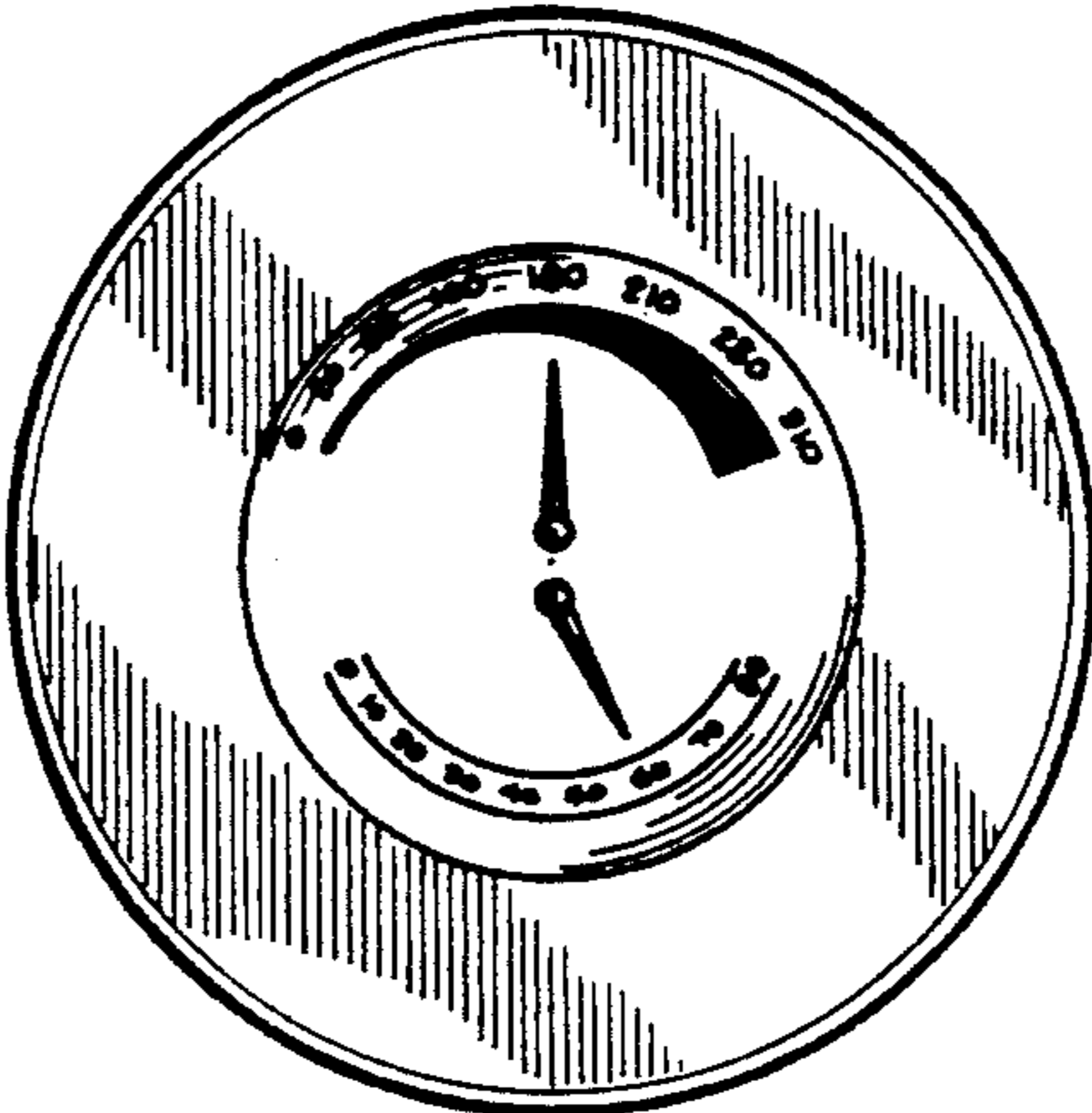

FIG. 2

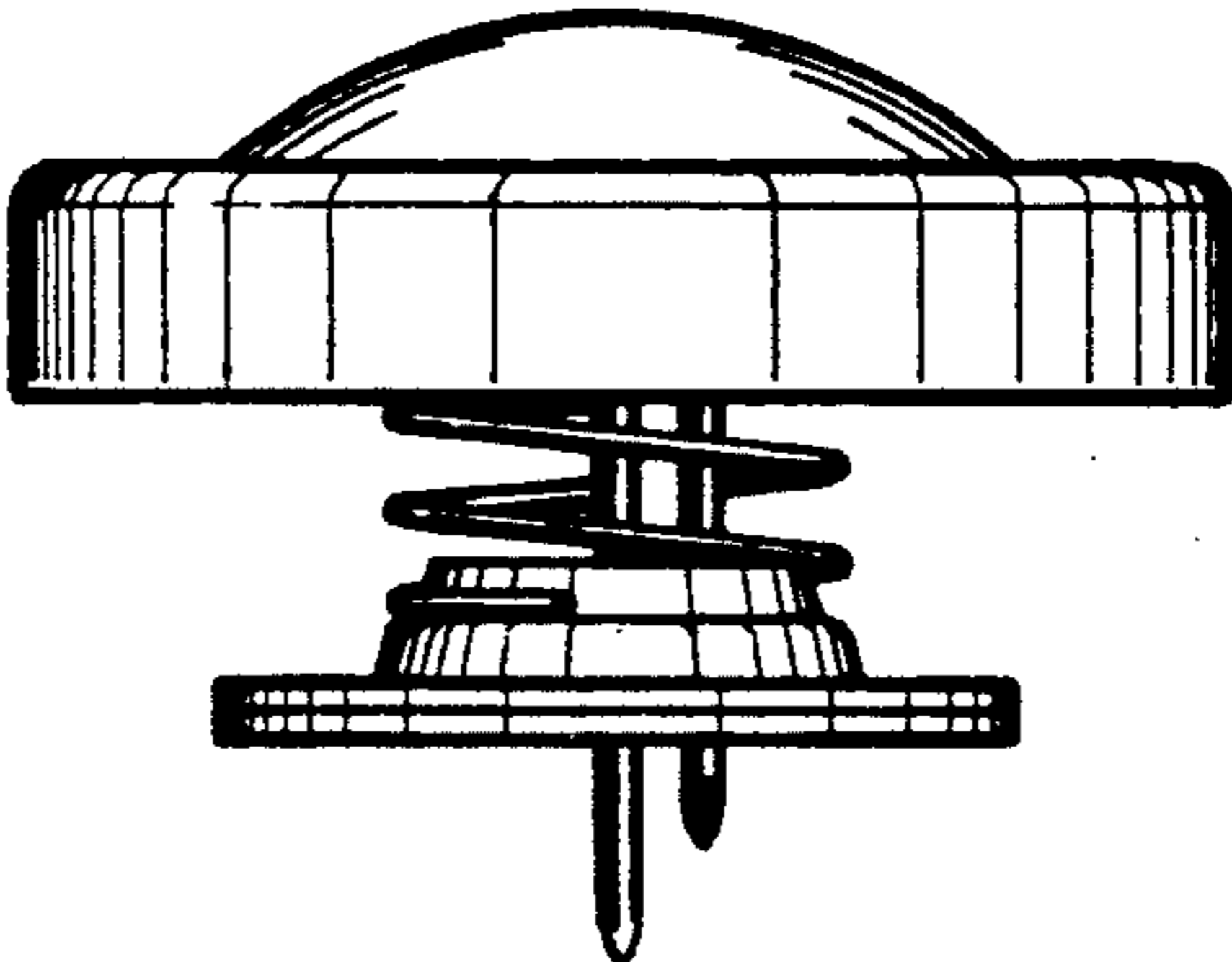

FIG. 3

