



US00D333621S

United States Patent [19]
Grädel

[11] **Patent Number: Des. 333,621**
[45] **Date of Patent: ** Mar. 2, 1993**

[54] **WATCH CASE**

[75] **Inventor: Hanspeter Grädel, Brugg, Switzerland**

[73] **Assignee: Lucien Rochat SA, Bienne, Switzerland**

[**] **Term: 14 Years**

[21] **Appl. No.: 434,974**

[22] **Filed: Nov. 9, 1989**

[30] **Foreign Application Priority Data**

May 10, 1989 [IB] Int'l Pat. Institute DM/013555

[52] **U.S. Cl. D10/30; D10/38**

[58] **Field of Search D10/1-40, D10/122-132; 368/276-277, 280-282, 285, 82-84, 239-242**

[56] **References Cited**

U.S. PATENT DOCUMENTS

D. 73,994 12/1927 Becker D10/38
D. 78,494 5/1929 Wadsworth D10/38

OTHER PUBLICATIONS

Jeweler's Circular-Keystone-Jul. 1987-p. 186-watch at bottom-left.

Swiss Watch & Jewelry Journal-Feb. 1988, p. 186-watch at top-left.

Swiss Watch & Jewelry Journal-Feb. 1988-p. 188-watch at left.

Primary Examiner-Nelson C. Holtje
Attorney, Agent, or Firm-McGlew and Tuttle

[57] **CLAIM**

The ornamental design for a watch case, as shown and described.

DESCRIPTION

FIG. 1 is a top plan view of a watch case showing my new design;

FIG. 2 is a bottom plan view thereof;

FIG. 3 is a front elevation view thereof;

FIG. 4 is a rear elevation view thereof;

FIG. 5 is a right side elevation view thereof; and,

FIG. 6 is a left side elevation view thereof.

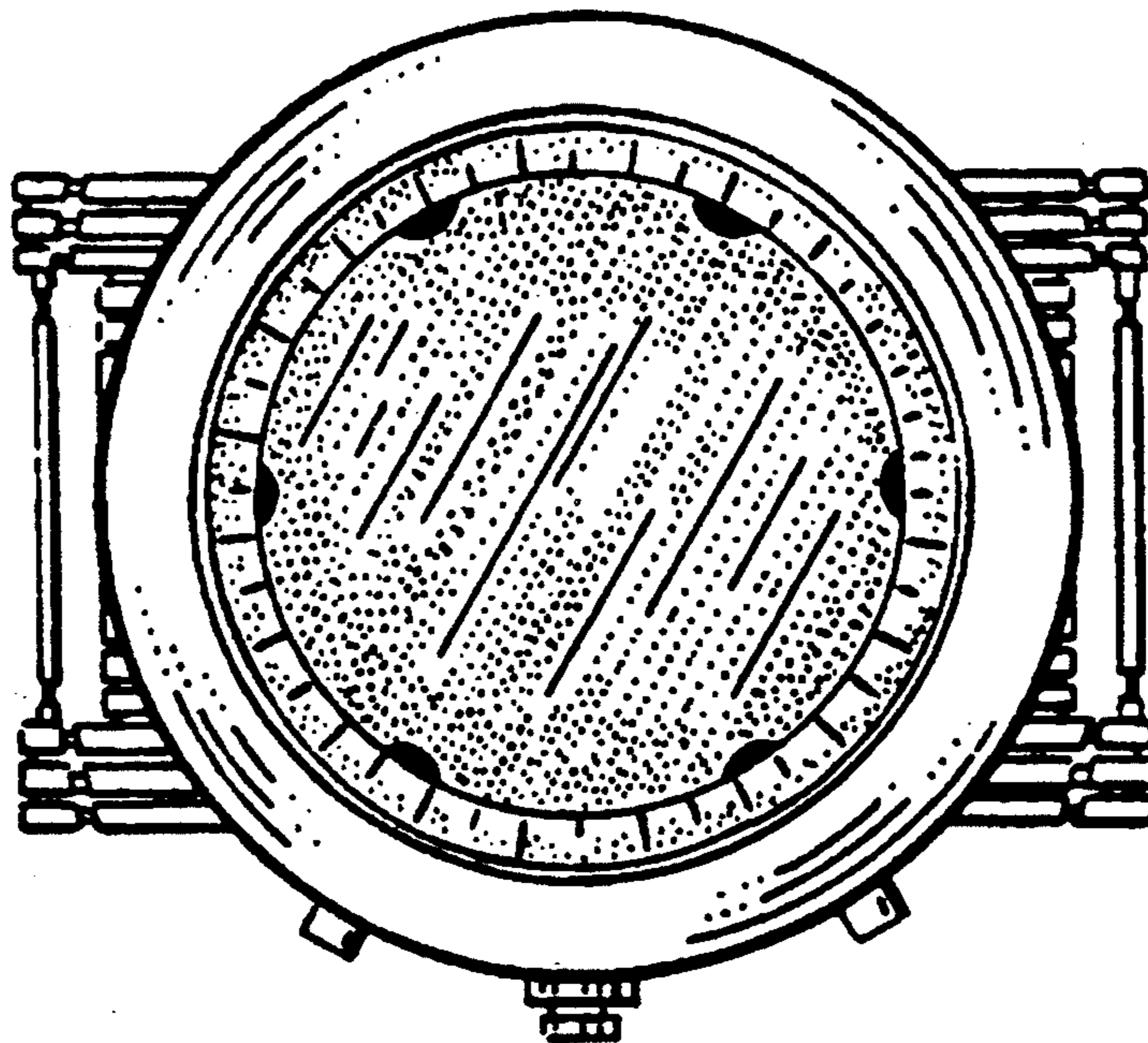

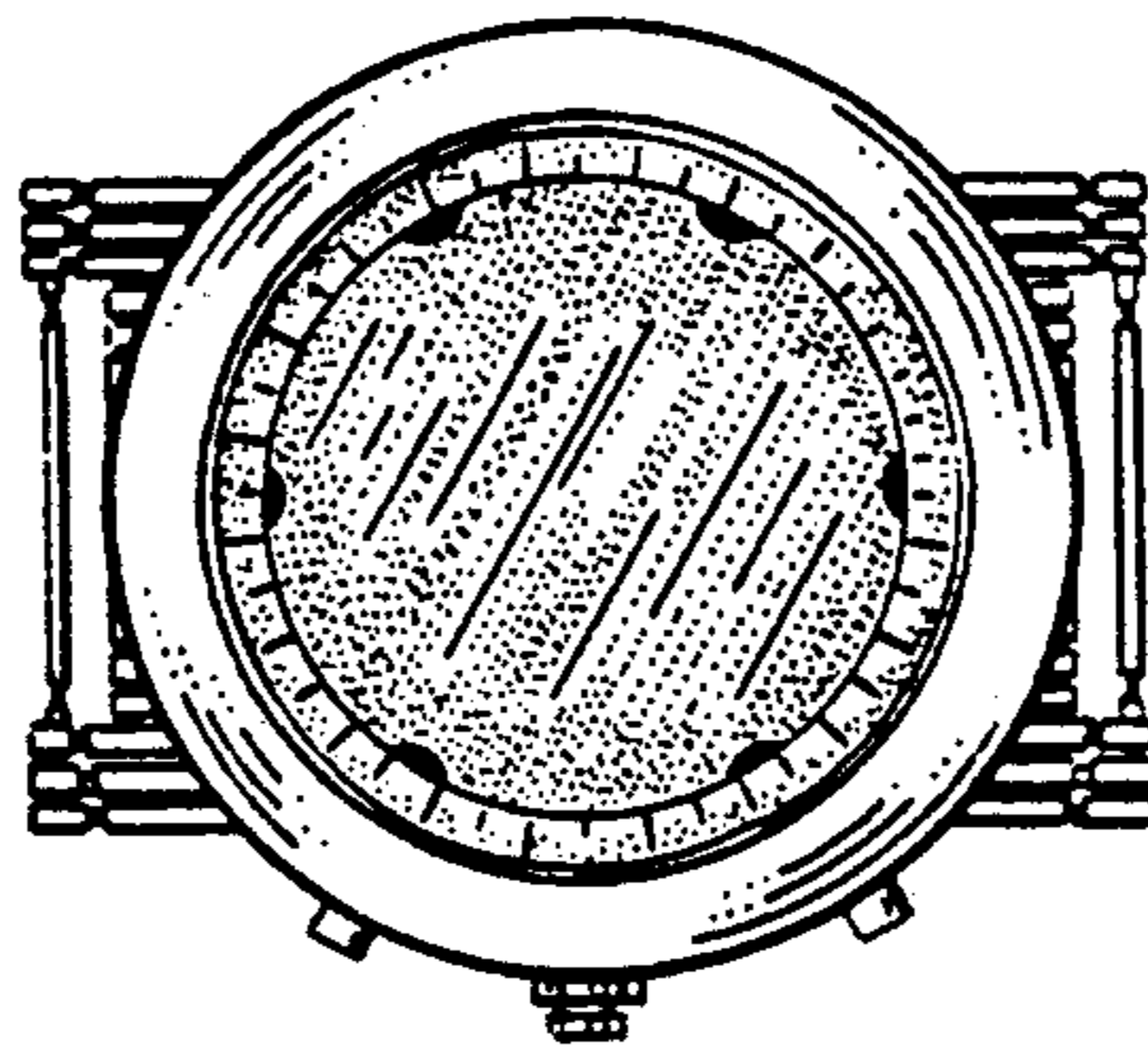

FIG. 1

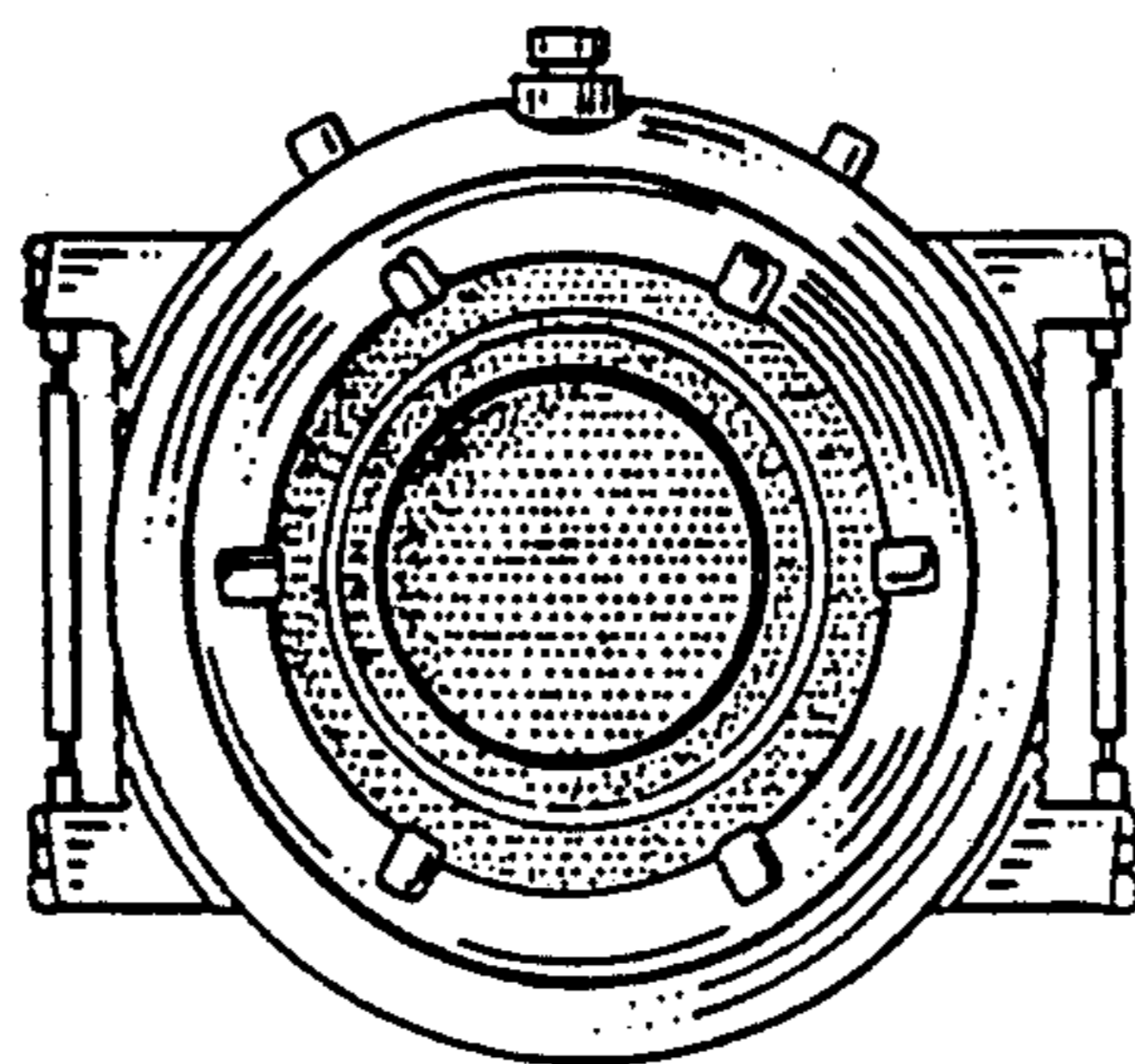

FIG. 2



FIG. 3

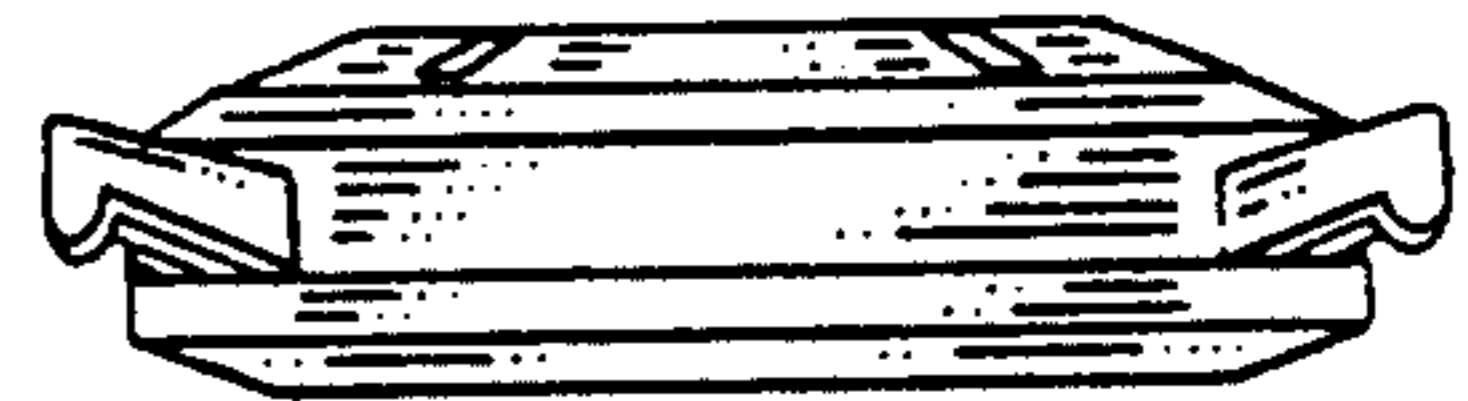

FIG. 4

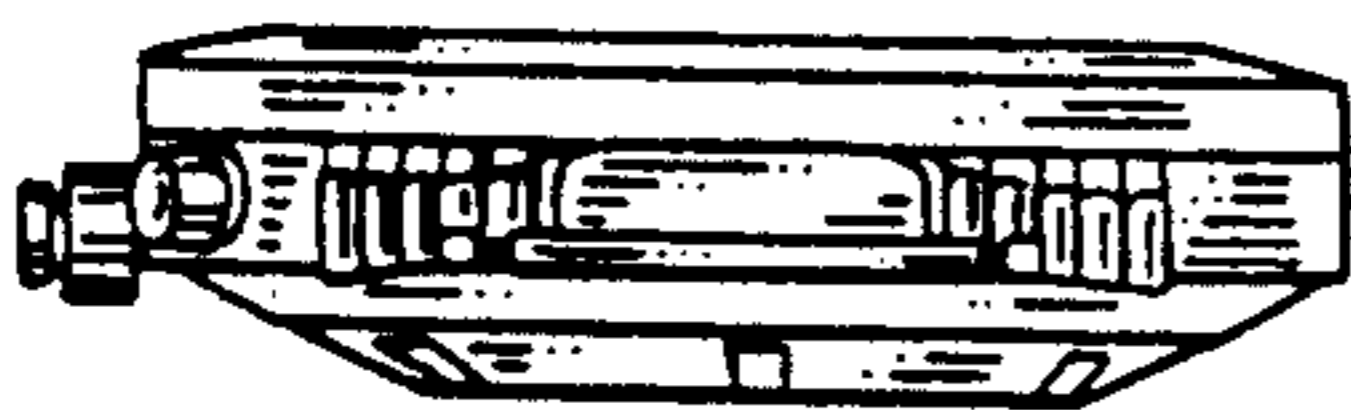

FIG. 5

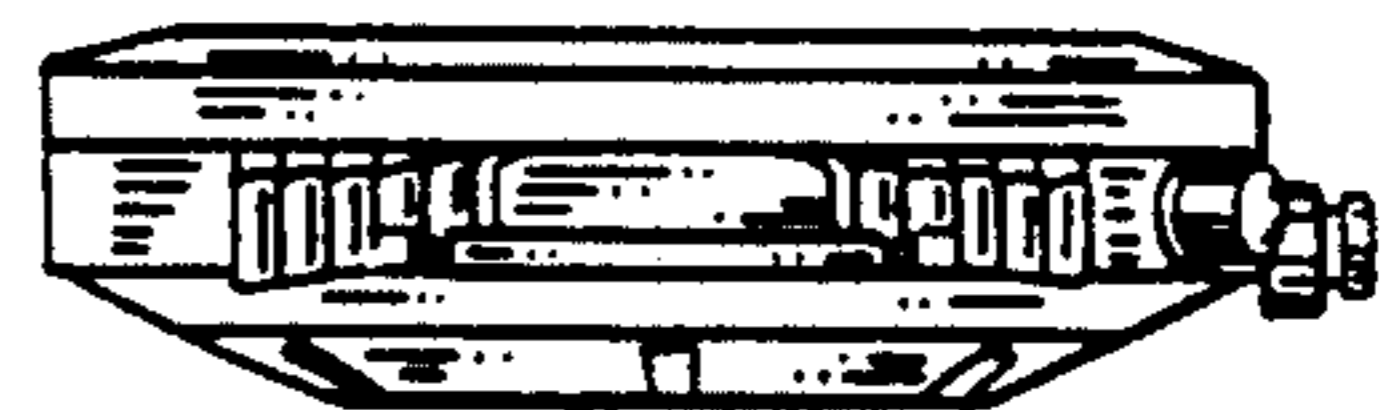

FIG. 6