



US00D333556S

United States Patent [19]

[11] Patent Number: **Des. 333,556**

Purdom

[45] Date of Patent: **** Mar. 2, 1993**

[54] **SHOE OUTSOLE**

D. 304,520 11/1989 Clark D2/320

[75] Inventor: **Erik Purdom, Battleground, Wash.**

Primary Examiner—Louis S. Zarfes

[73] Assignee: **L. A. Gear, Inc., Los Angeles, Calif.**

Attorney, Agent, or Firm—Don C. Lawrence

[**] Term: **14 Years**

[57] **CLAIM**

[21] Appl. No.: **729,011**

The ornamental design for a shoe outsole, as shown and described.

[22] Filed: **Jul. 11, 1991**

DESCRIPTION

[52] U.S. Cl. **D2/320**

FIG. 1 is a right side elevational view of a shoe outsole showing my new design;

[58] Field of Search **D2/264, 265, 274, 311, D2/317-321; 36/25 R, 28, 29, 32 R, 59 R, 59 C, 114, 132, 136**

FIG. 2 is a bottom plan view;

FIG. 3 is a top plan view;

FIG. 4 is a left side elevational view;

FIG. 5 is a front elevational view; and,

FIG. 6 is a rear elevational view.

[56] **References Cited**

U.S. PATENT DOCUMENTS

- D. 120,316 4/1940 Reeves D2/320
- D. 126,744 4/1941 Kavenagh D2/320
- D. 293,620 1/1988 Liggett et al. D2/320

The broken line showing of a shoe upper in FIG. 1 is for illustrative purposes only and forms no part of the claimed design.

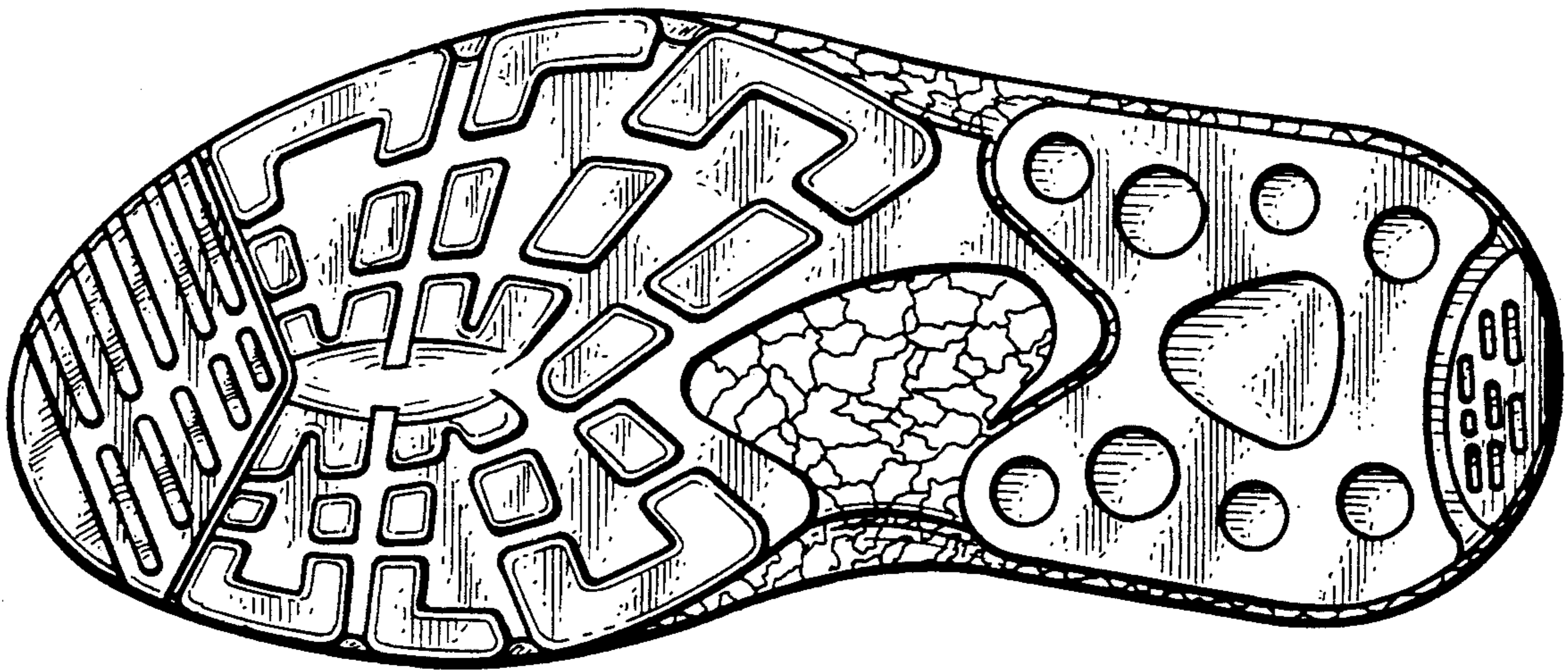

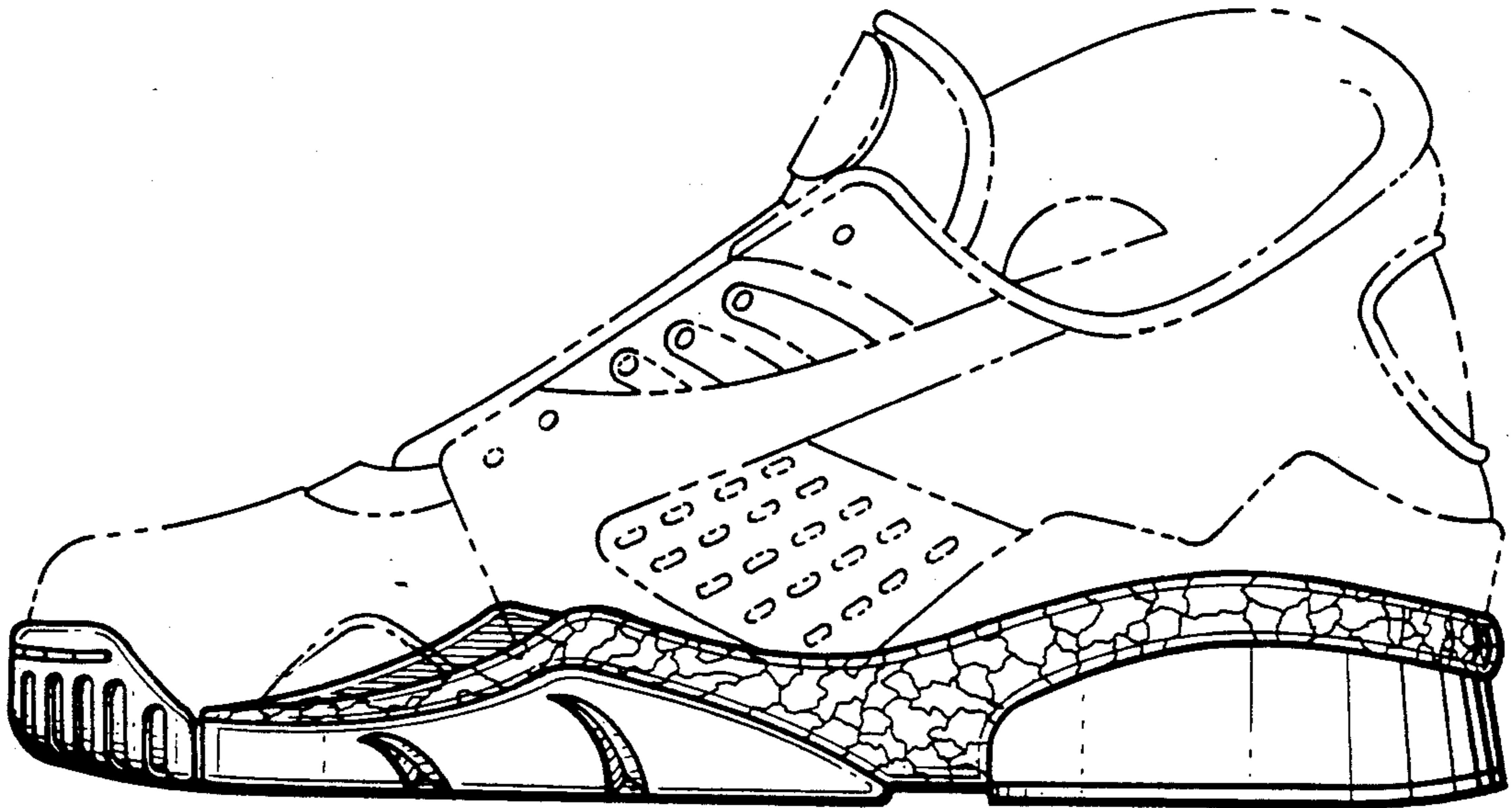

Fig. 1.

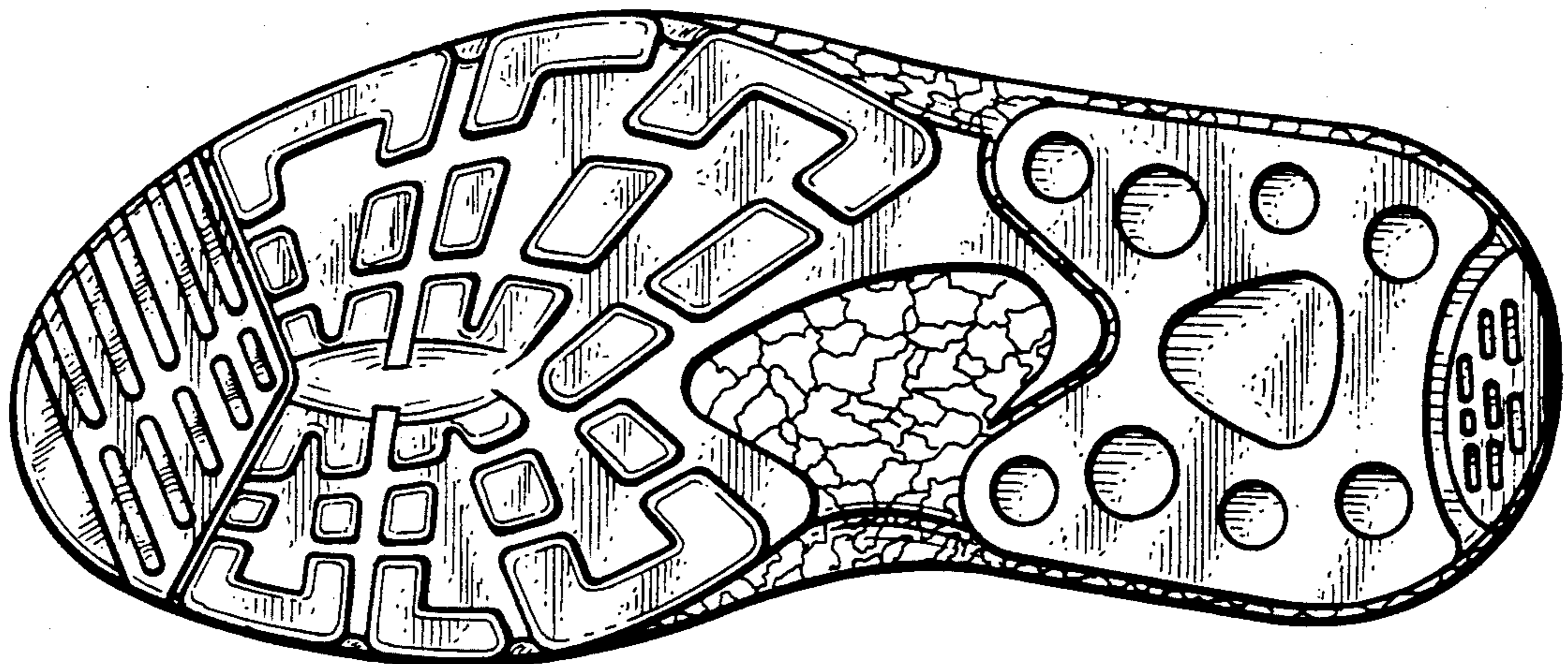

Fig. 2.

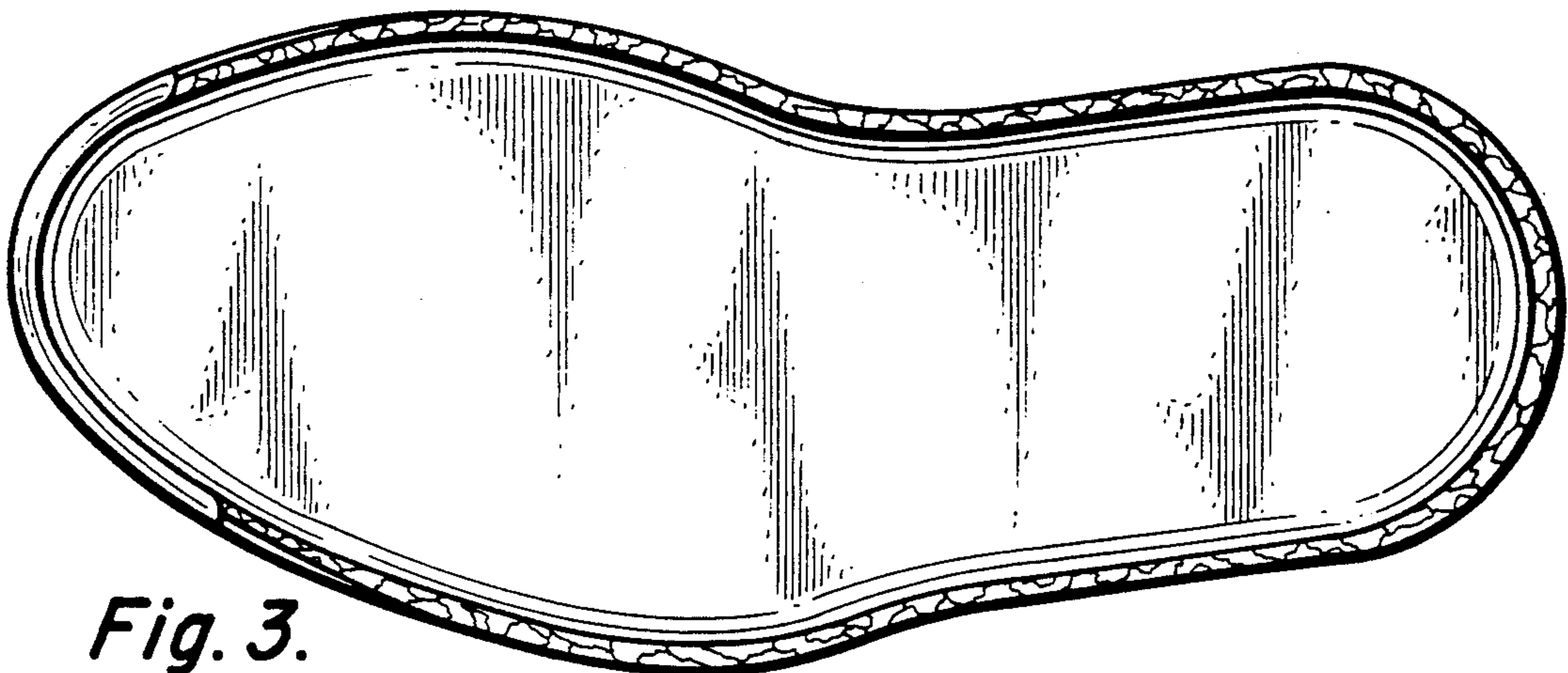

Fig. 3.

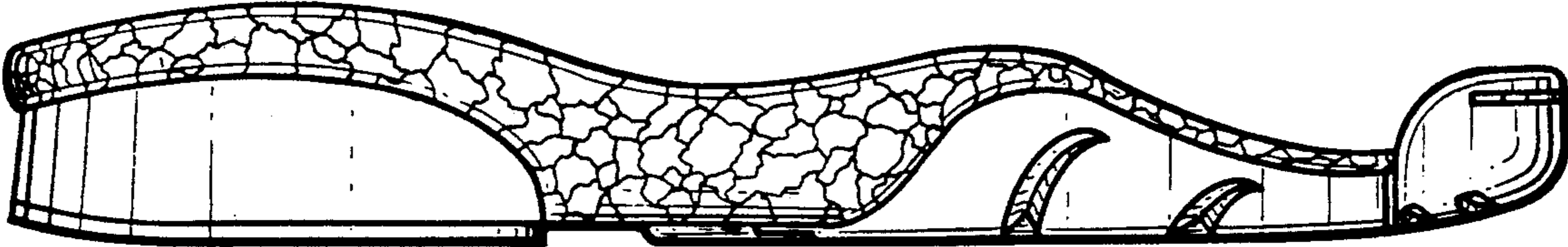

Fig. 4.

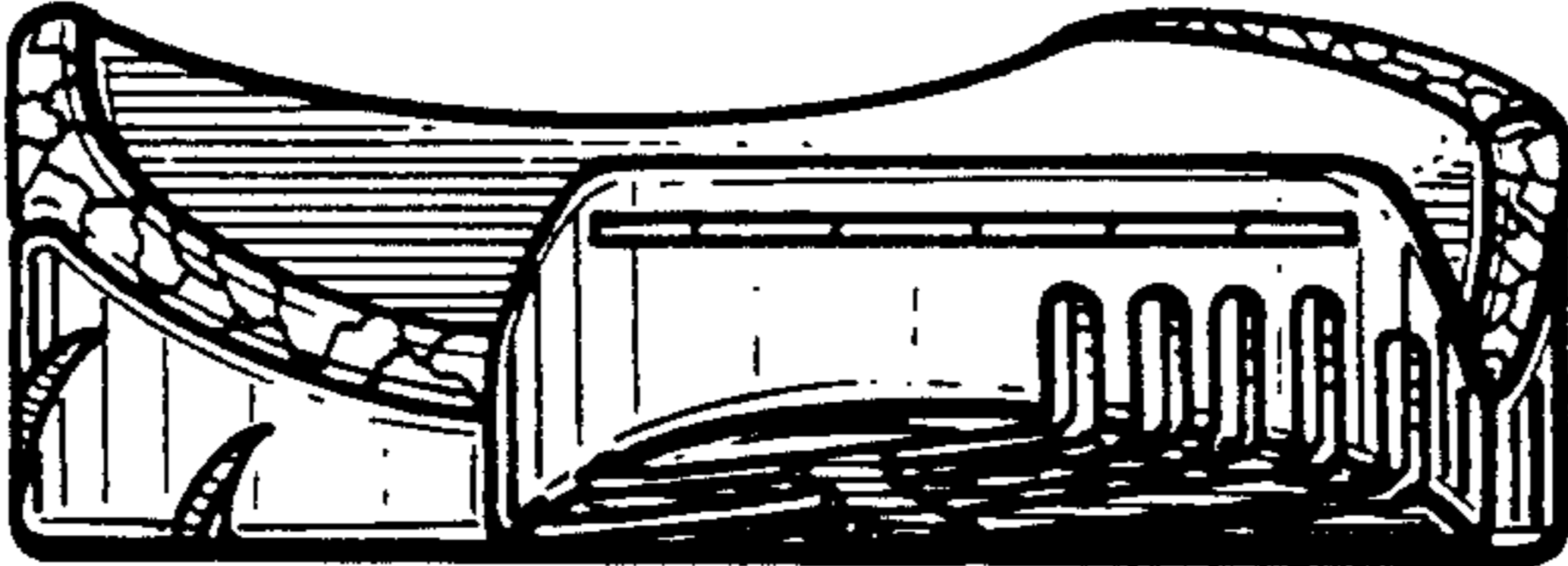

Fig. 5.

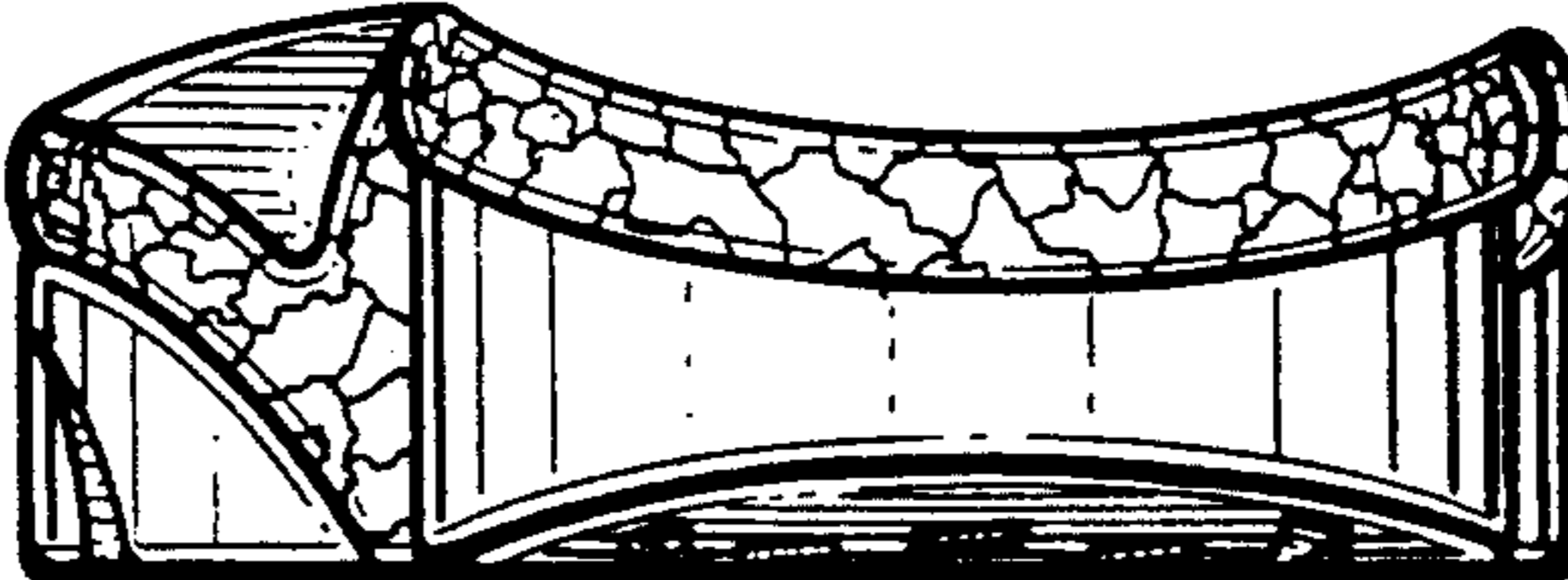

Fig. 6.