



US00D333526S

# United States Patent [19]

[11] Patent Number: **Des. 333,526**

Taylor

[45] Date of Patent: **\*\* Feb. 23, 1993**

## [54] STAKE FOR SUPPORTING AN OUTDOOR CHRISTMAS LIGHT

[75] Inventor: **Beverly W. Taylor, Hermann, Mo.**

[73] Assignee: **Handi-Pac, Inc., Hermann, Mo.**

[\*\*] Term: **14 Years**

[21] Appl. No.: **548,731**

[22] Filed: **Jul. 3, 1990**

[52] U.S. Cl. .... **D25/131; D26/138**

[58] Field of Search ..... **362/382, 431, 249, 250; D26/138; D8/35 C, 1; D21/255; 248/121, 124, 87, 156; 135/118**

### [56] References Cited

#### U.S. PATENT DOCUMENTS

D. 240,754	7/1976	Shroyer	.....	D8/1
D. 282,104	1/1986	Taylor	.....	D26/138 X
2,797,310	6/1957	Moore	.....	362/431 X
3,059,732	10/1962	Hammack	.....	52/103
3,788,336	1/1974	Steffes	.....	135/118
4,874,149	10/1989	Miceli	.....	248/156 X

### FOREIGN PATENT DOCUMENTS

2038974 7/1980 United Kingdom ..... 248/87

*Primary Examiner*—Susan J. Lucas  
*Attorney, Agent, or Firm*—Polster, Lieder, Woodruff & Lucchesi

### [57] CLAIM

The ornamental design for stake for supporting an outdoor Christmas light, as shown and described.

### DESCRIPTION

FIG. 1 is a top, front perspective view of a stake for supporting an outdoor Christmas light showing my new design;

FIG. 2 is a front elevational view thereof;

FIG. 3 is a rear elevational view thereof;

FIG. 4 is a side elevational view thereof, the opposite side being a mirror image;

FIG. 5 is a bottom plan view;

FIG. 6 is a top plan view; and,

FIG. 7 is a top, rear perspective view thereof.

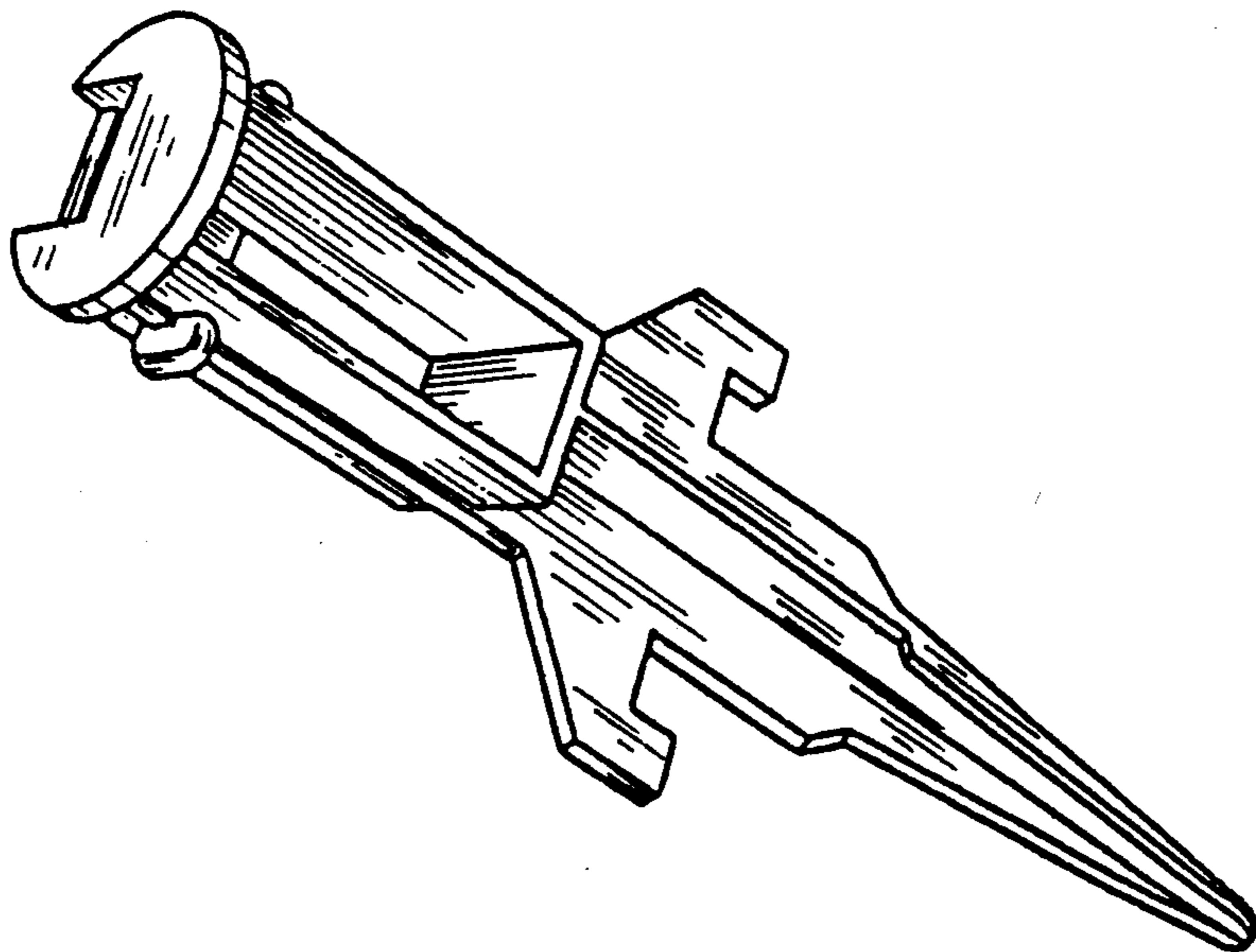

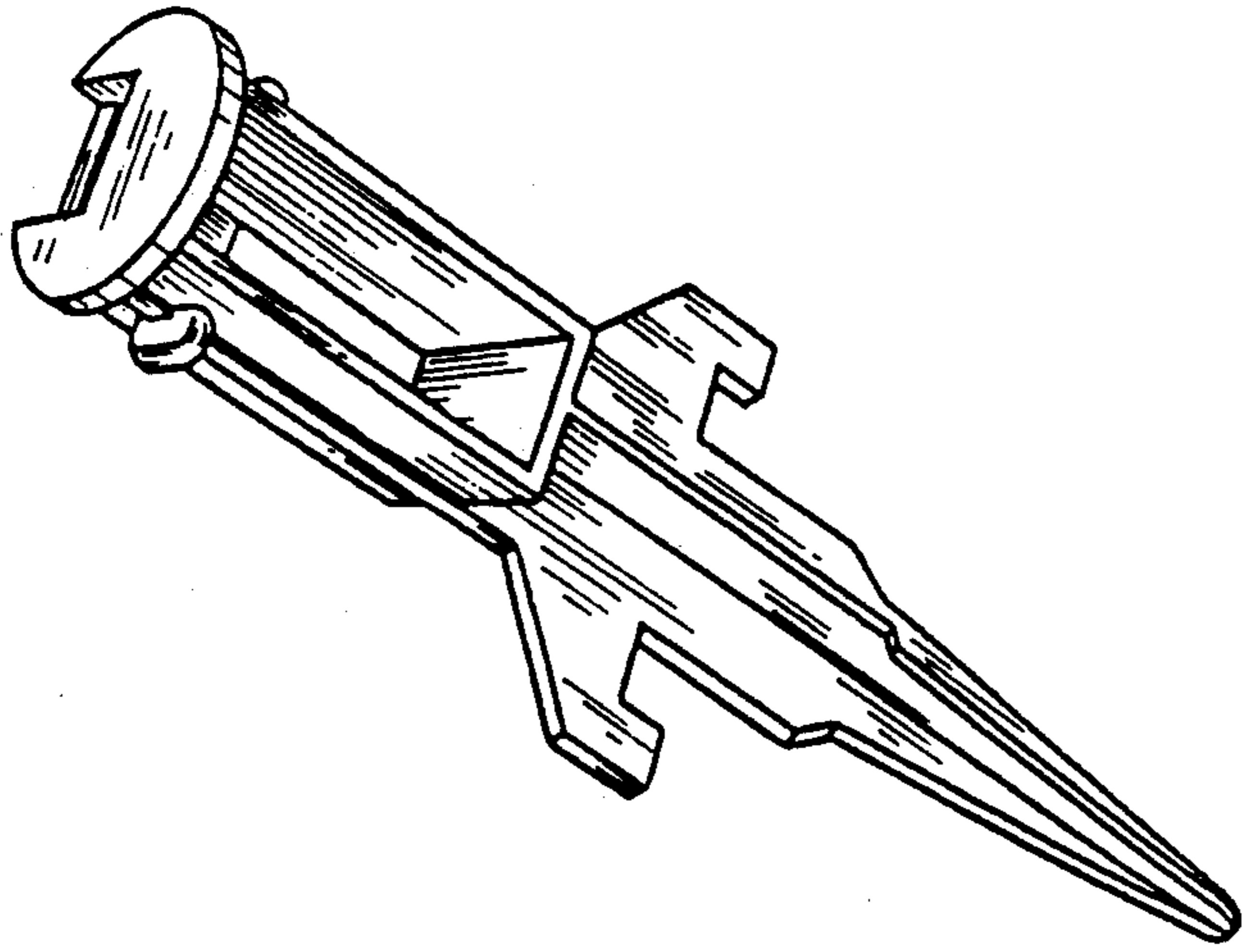

FIG. 1

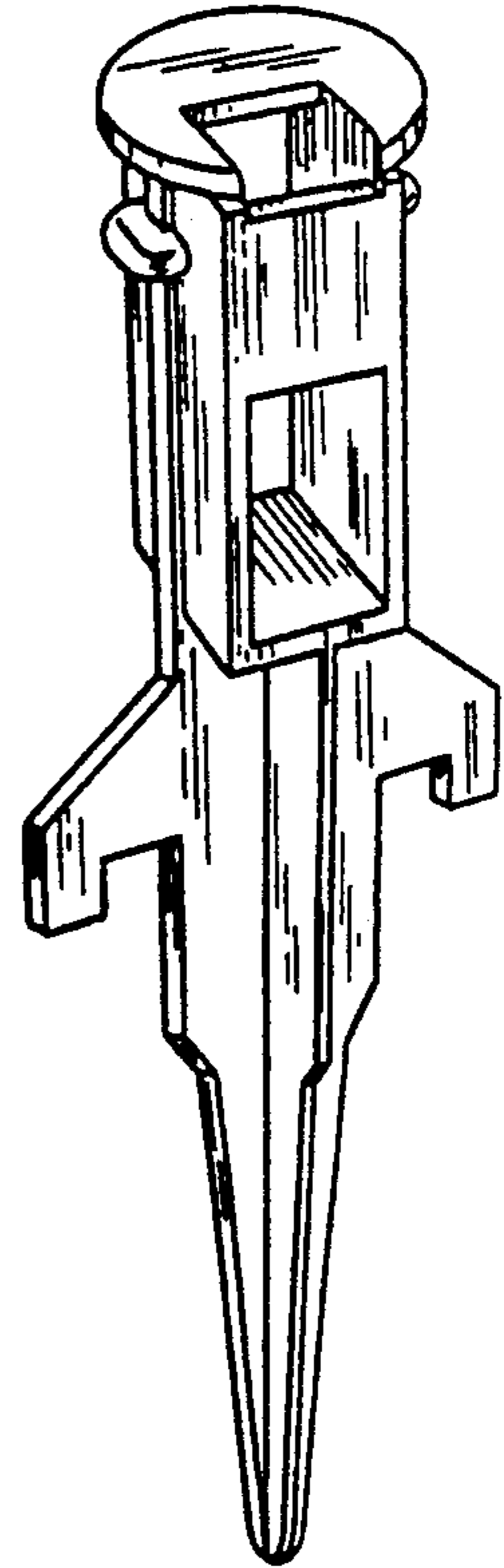

FIG. 7

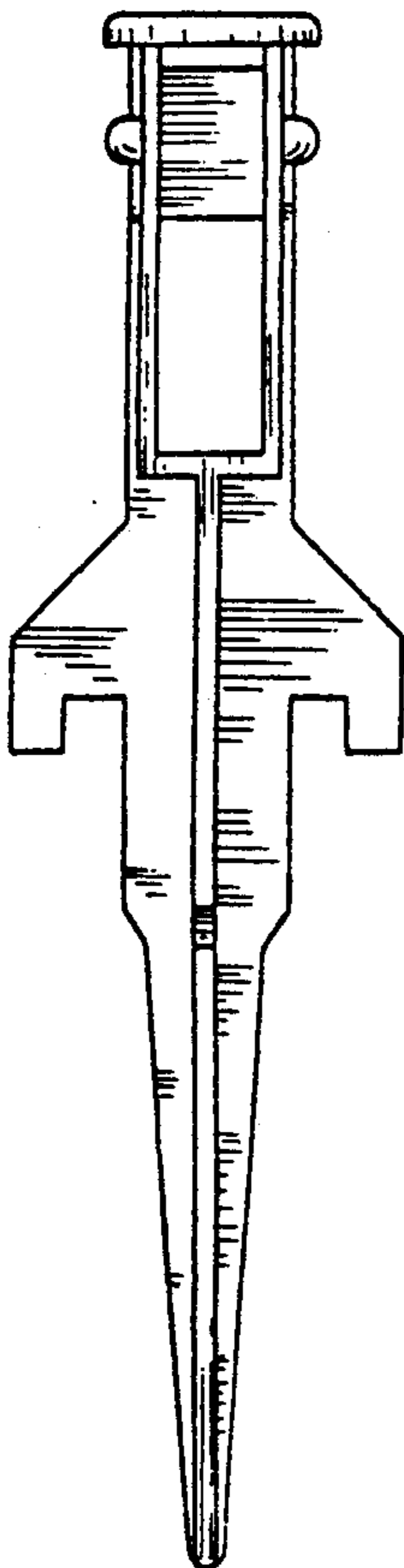

FIG. 2

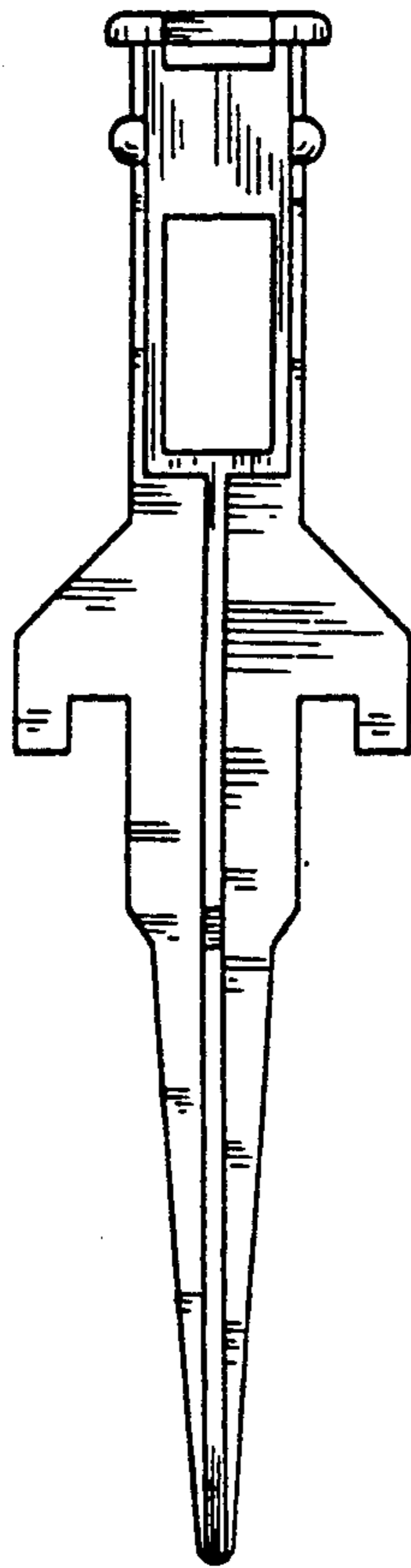

FIG. 3



FIG. 4

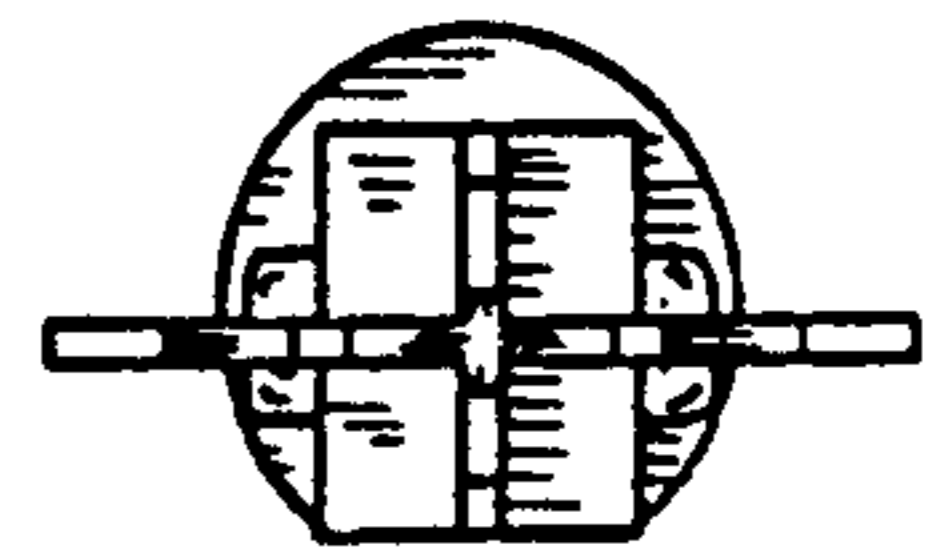

FIG. 5

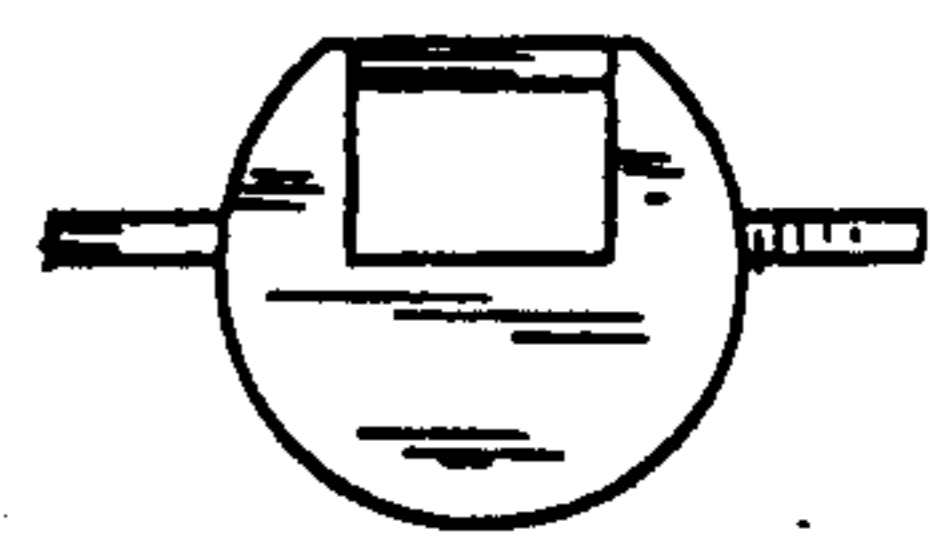

FIG. 6