



US00D333522S

United States Patent [19]

[11] Patent Number: **Des. 333,522**

Gianino

[45] Date of Patent: **** Feb. 23, 1993**

[54] **SAMPLE TUBE HOLDER**

[75] Inventor: **F. Thomas Gianino, Bradford, Mass.**

[73] Assignee: **P B Diagnostic Systems, Inc., Westwood, Mass.**

[**] Term: **14 Years**

[21] Appl. No.: **734,806**

[22] Filed: **Jul. 23, 1991**

[52] U.S. Cl. **D24/229; D6/467**

[58] Field of Search **D6/449, 396, 416, 466-469, D6/475, 476, 567, 571; D24/229, 227, 230; D13/119; 211/74, 13, 60.1, 69, 71, 72; 422/61, 65**

1,980,930	11/1934	Reyniers	211/4
2,741,913	4/1956	Dovas	211/74
3,184,071	5/1965	Delaire	211/74
4,284,603	8/1981	Korom	211/74 X
4,407,958	10/1983	Degraff, Jr.	D24/230 X
4,803,050	2/1989	Mack	422/65

Primary Examiner—Alan P. Douglas
Assistant Examiner—Jeffrey Asch
Attorney, Agent, or Firm—Gaetano D. Maccarone

[57] **CLAIM**

The ornamental design for a sample tube holder, as shown and described.

DESCRIPTION

FIG. 1 is a perspective view of a sample tube holder showing my new design;
FIG. 2 is a top plan view thereof;
FIG. 3 is a right side elevational view thereof;
FIG. 4 is a left side elevational view thereof;
FIG. 5 is a bottom plan view thereof;
FIG. 6 is a left end elevational view thereof; and,
FIG. 7 is a right end elevation view thereof.

[56] **References Cited**

U.S. PATENT DOCUMENTS

D. 44,078	5/1913	Treadway	D6/468
D. 162,207	2/1951	Mettenleiter	D6/467
D. 208,469	9/1967	Parker	D6/468
D. 242,103	11/1976	Schultz	D6/468
D. 271,903	12/1983	Kaufman	D24/229

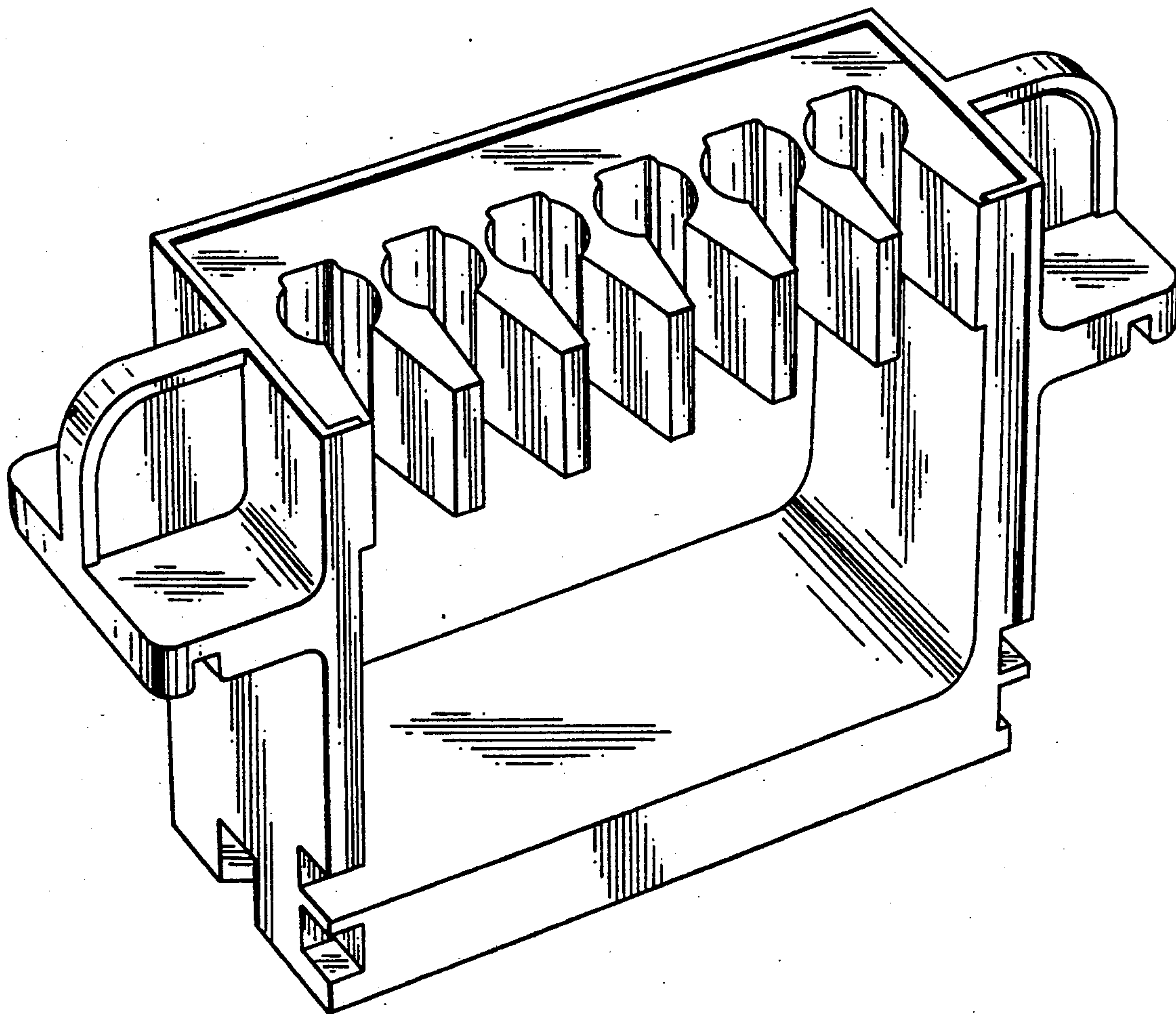

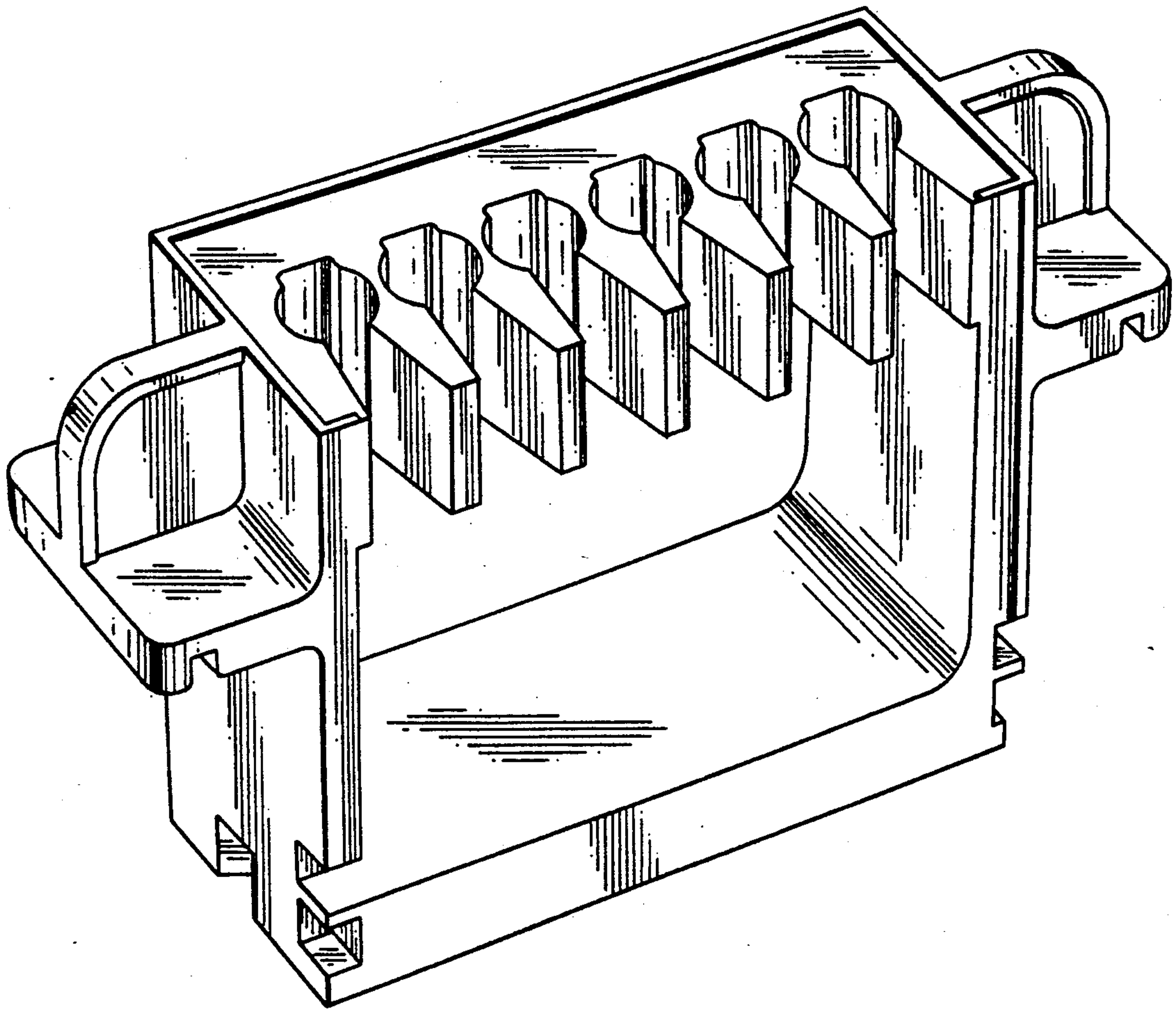

FIG. 1

FIG. 2

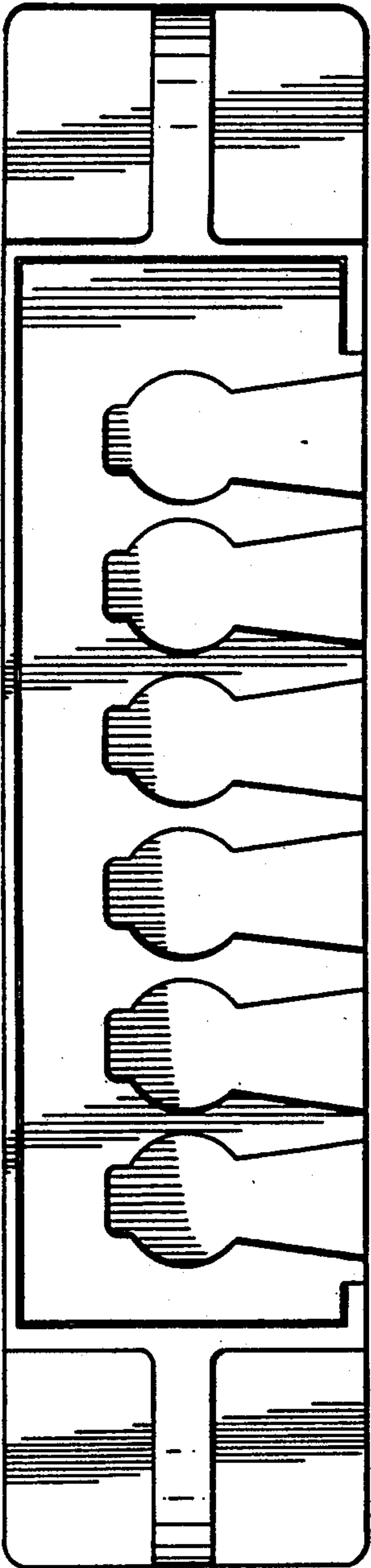
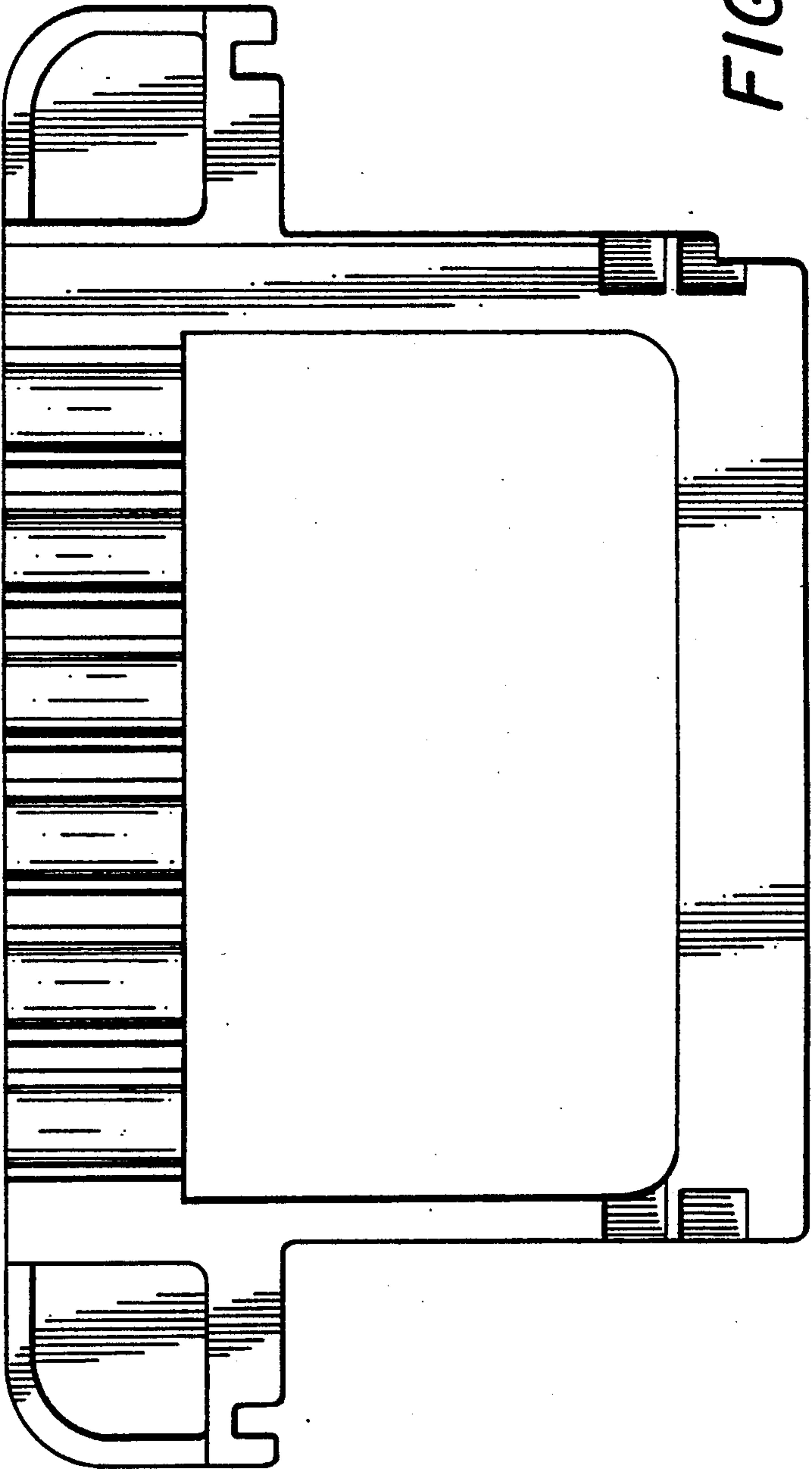

FIG. 3



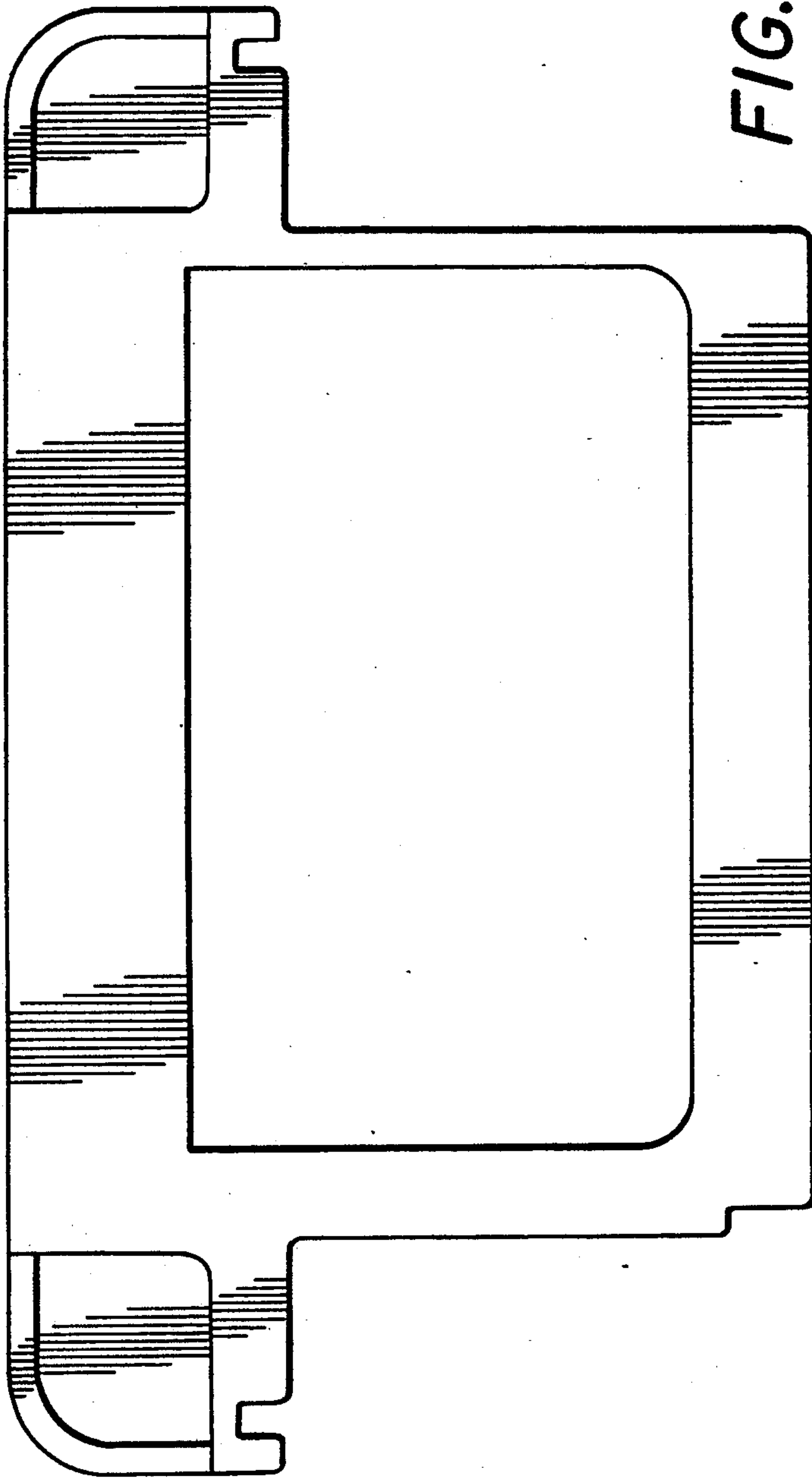

FIG. 4

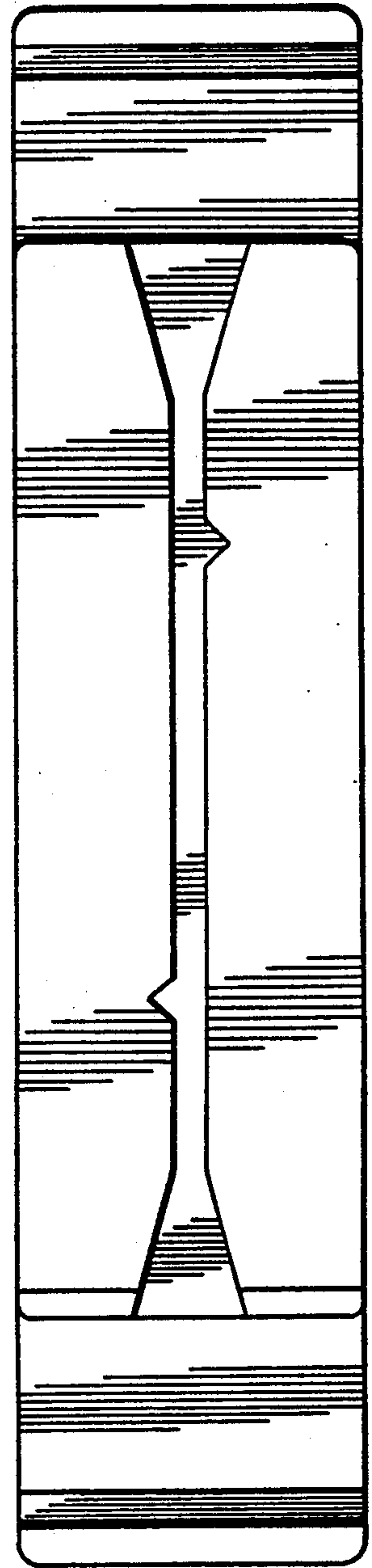

FIG. 5

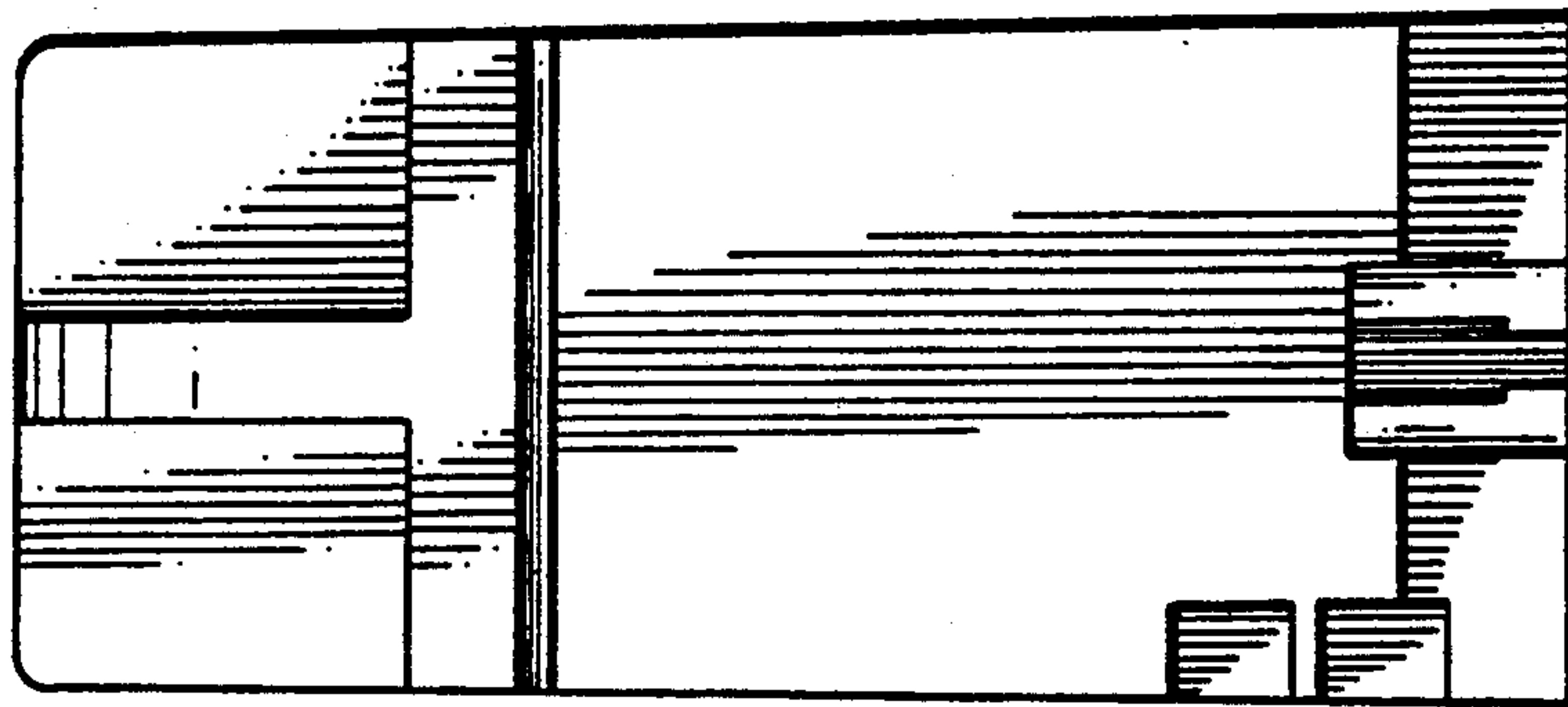

FIG. 7

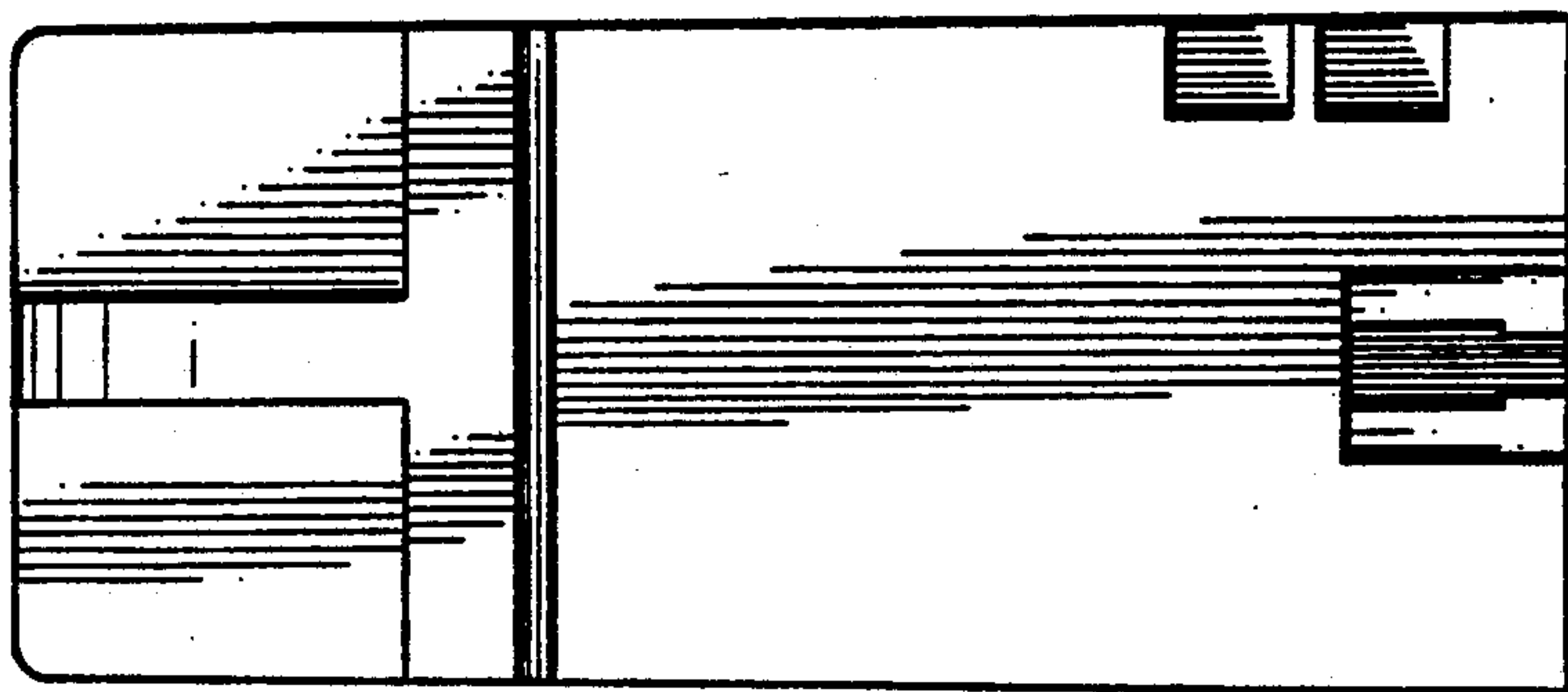

FIG. 6