



US00D333518S

# United States Patent [19]

Gillette

[11] Patent Number: **Des. 333,518**

[45] Date of Patent: **\*\* Feb. 23, 1993**

[54] **INTRAVENOUS ROLLER CLAMP GUARD**

[76] Inventor: **Garry F. Gillette**, 91 Bromback St.,  
Pittsfield, Mass. 01201

[\*\*] Term: **14 Years**

[21] Appl. No.: **677,284**

[22] Filed: **Mar. 29, 1991**

[52] U.S. Cl. .... **D24/127; D24/129**

[58] Field of Search ..... **D24/127, 128, 129;**  
**128/DIG. 6, DIG. 26; 137/556, 381, 382, 377;**  
**251/205, 208, 556**

[56] **References Cited**

**U.S. PATENT DOCUMENTS**

D. 213,849	4/1969	Sato	.....	D24/129
3,831,625	8/1974	Roediger	.....	137/377
4,256,132	3/1981	Gunter	.....	137/382 X
5,035,399	7/1991	Rantanen-Lee	.....	604/250 X

*Primary Examiner*—Stella Reid

*Assistant Examiner*—I. Simmons  
*Attorney, Agent, or Firm*—Richard C. Litman

[57] **CLAIM**

The ornamental design for an intravenous roller clamp guard, as shown and described.

**DESCRIPTION**

FIG. 1 is a right rear and top perspective view of an intravenous roller clamp guard showing my new design with the access door in closed position;

FIG. 2 is a top plan view thereof, with the access door in open position, the bottom plan view being a mirror image thereto;

FIG. 3 is a right side elevational view thereof;

FIG. 4 is a front elevational view thereof;

FIG. 5 is a left side elevational view thereof; and

FIG. 6 is a rear elevational view thereof.

The broken line showing of the intravenous tube, clamp and flow adjusting mechanism of FIGS. 1, 3, 5, and 6 is for illustrative purposes only and forms no part of the claimed design.

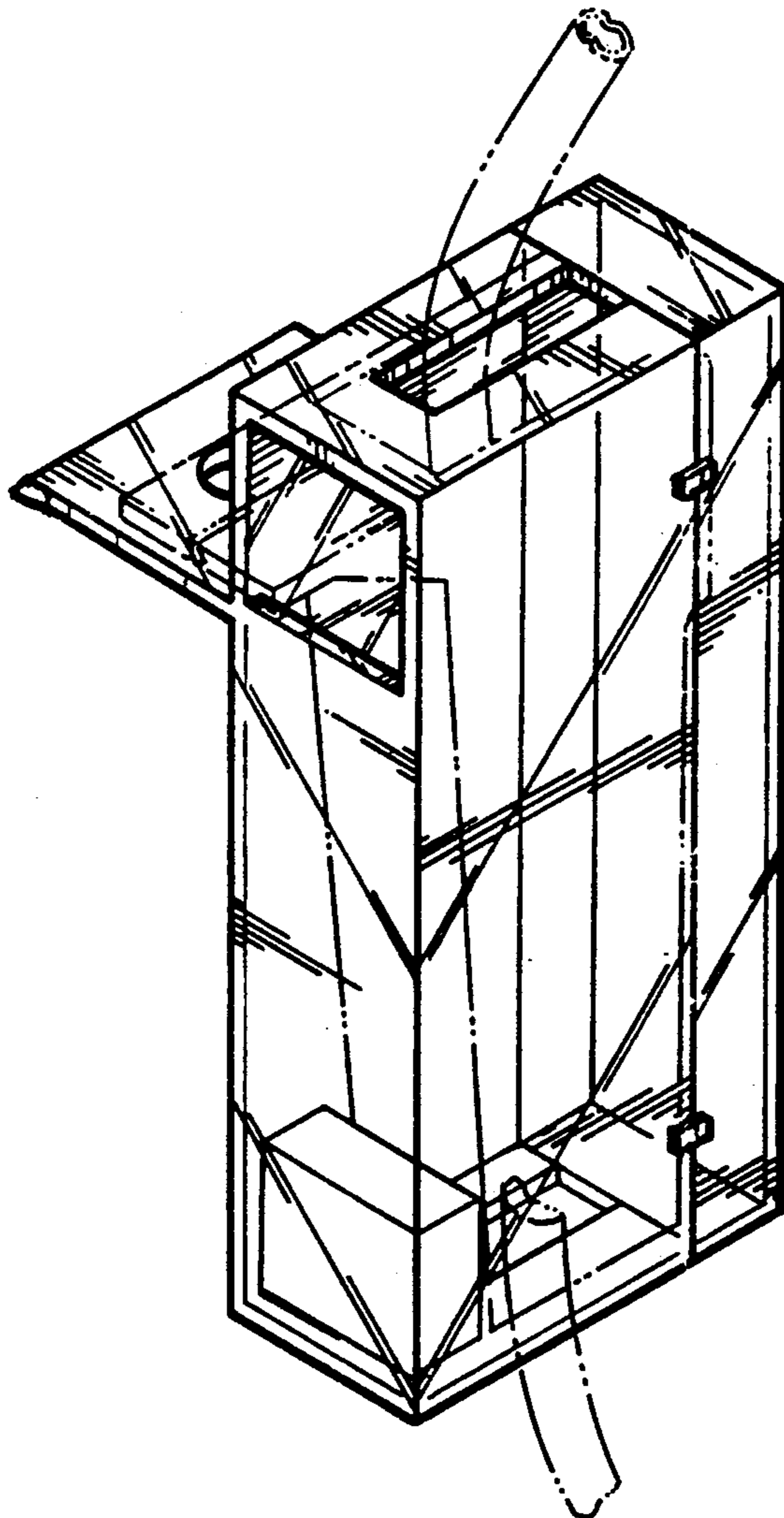

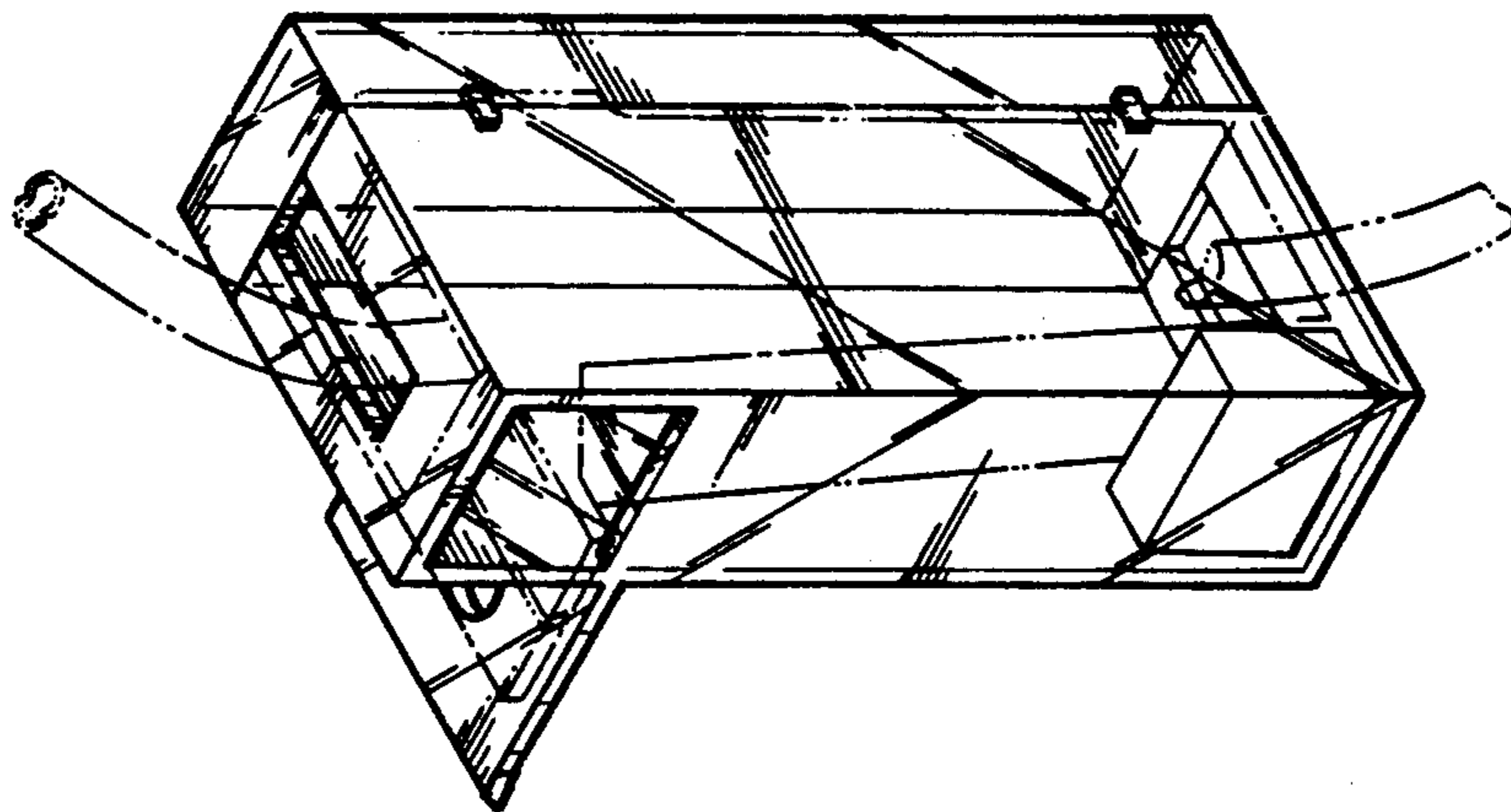

FIG. 1

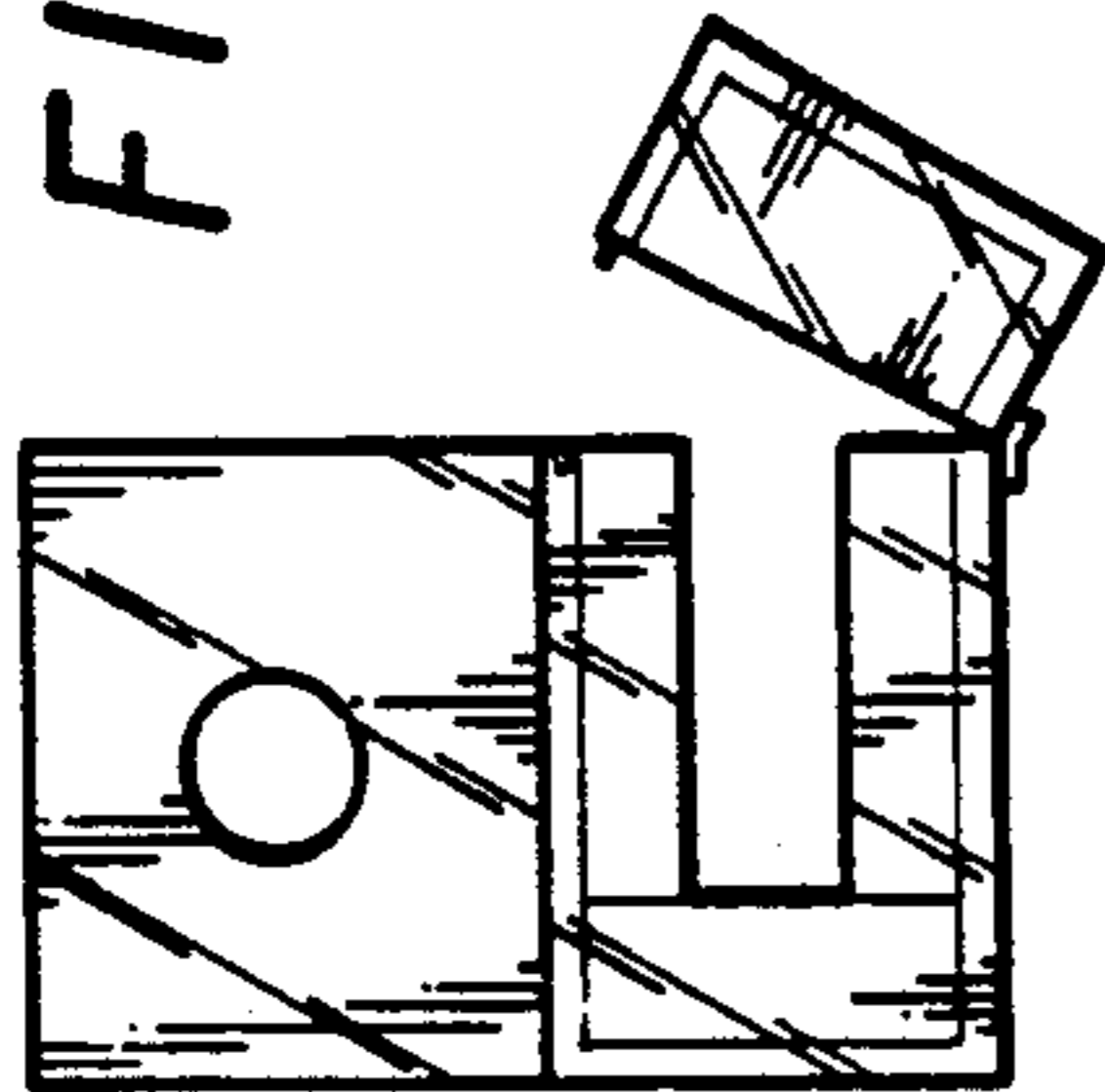

FIG. 2

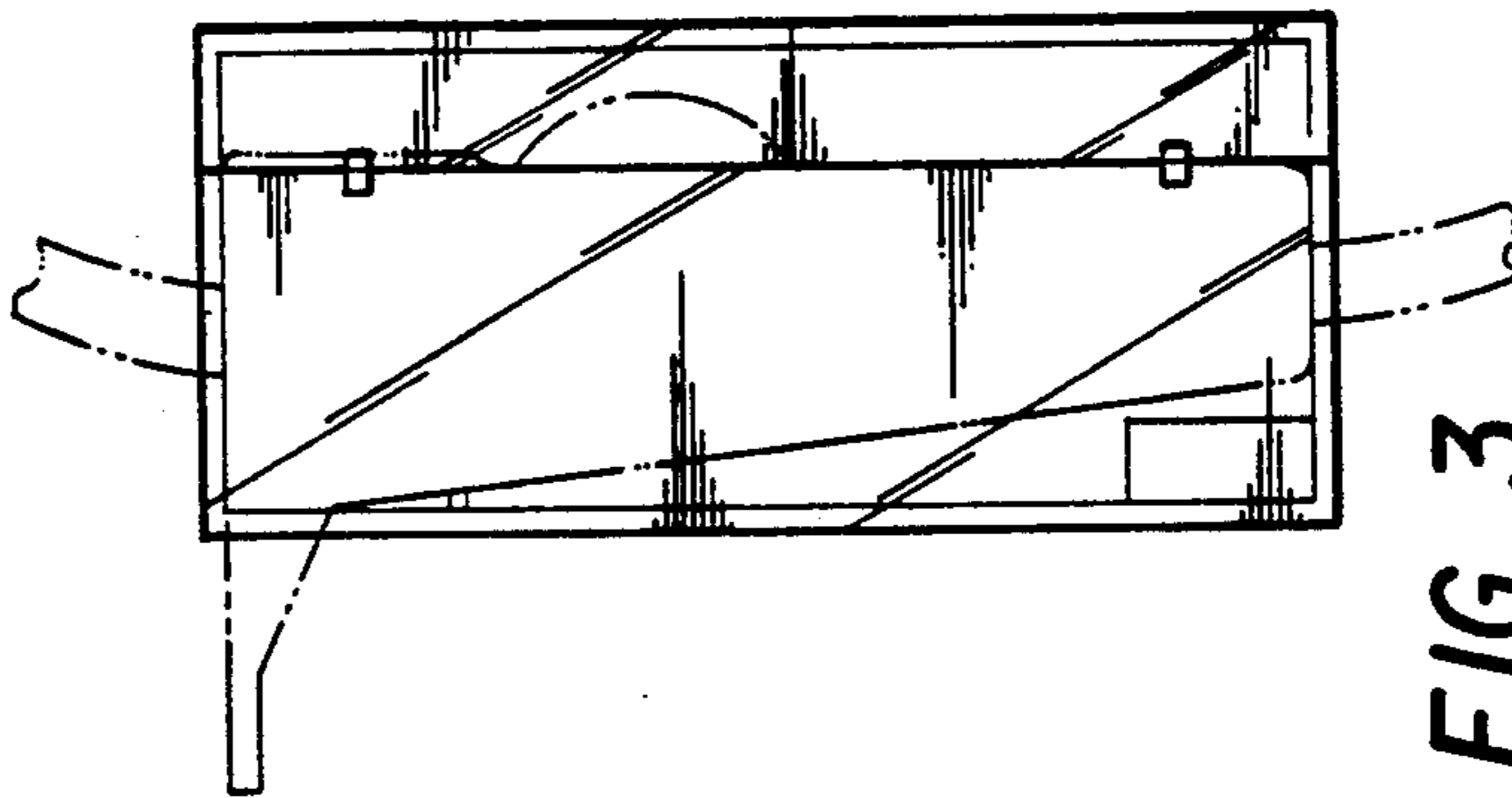
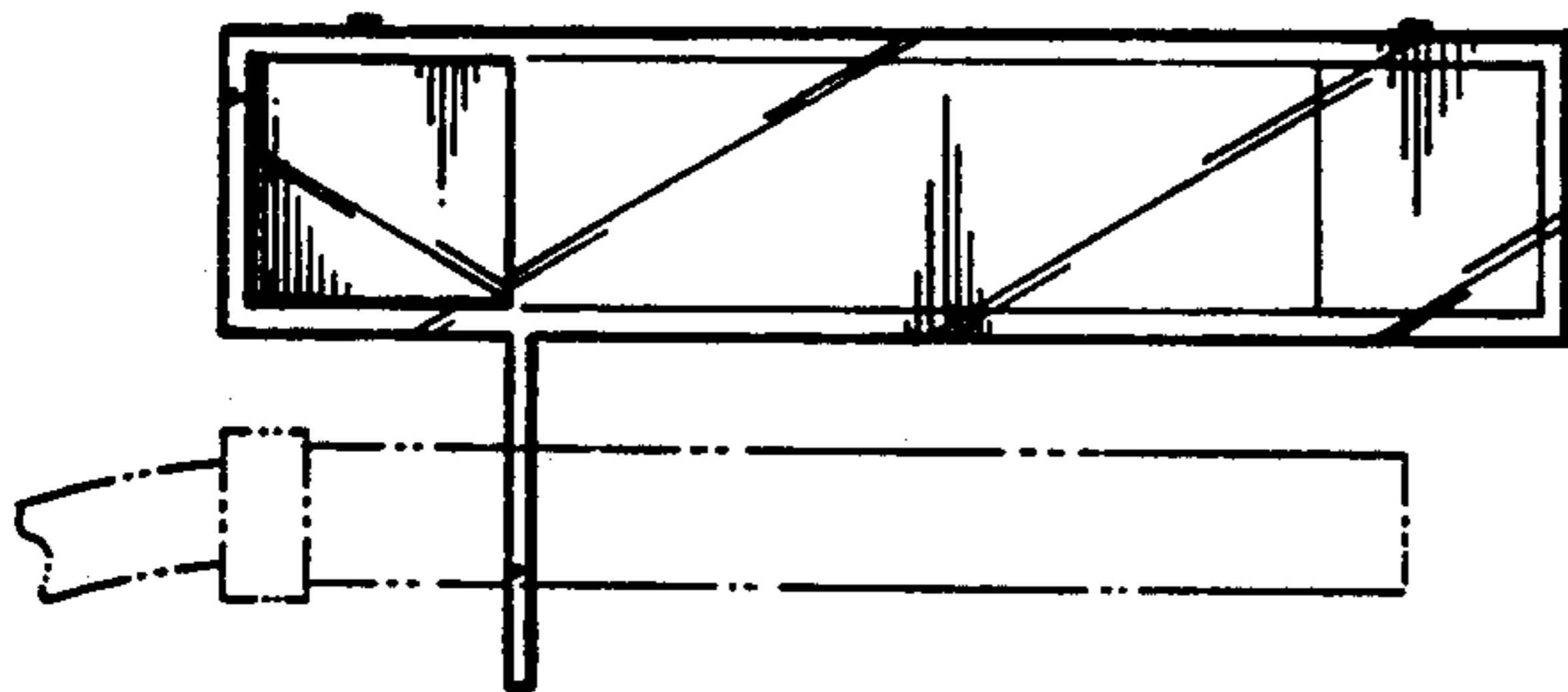

FIG. 3

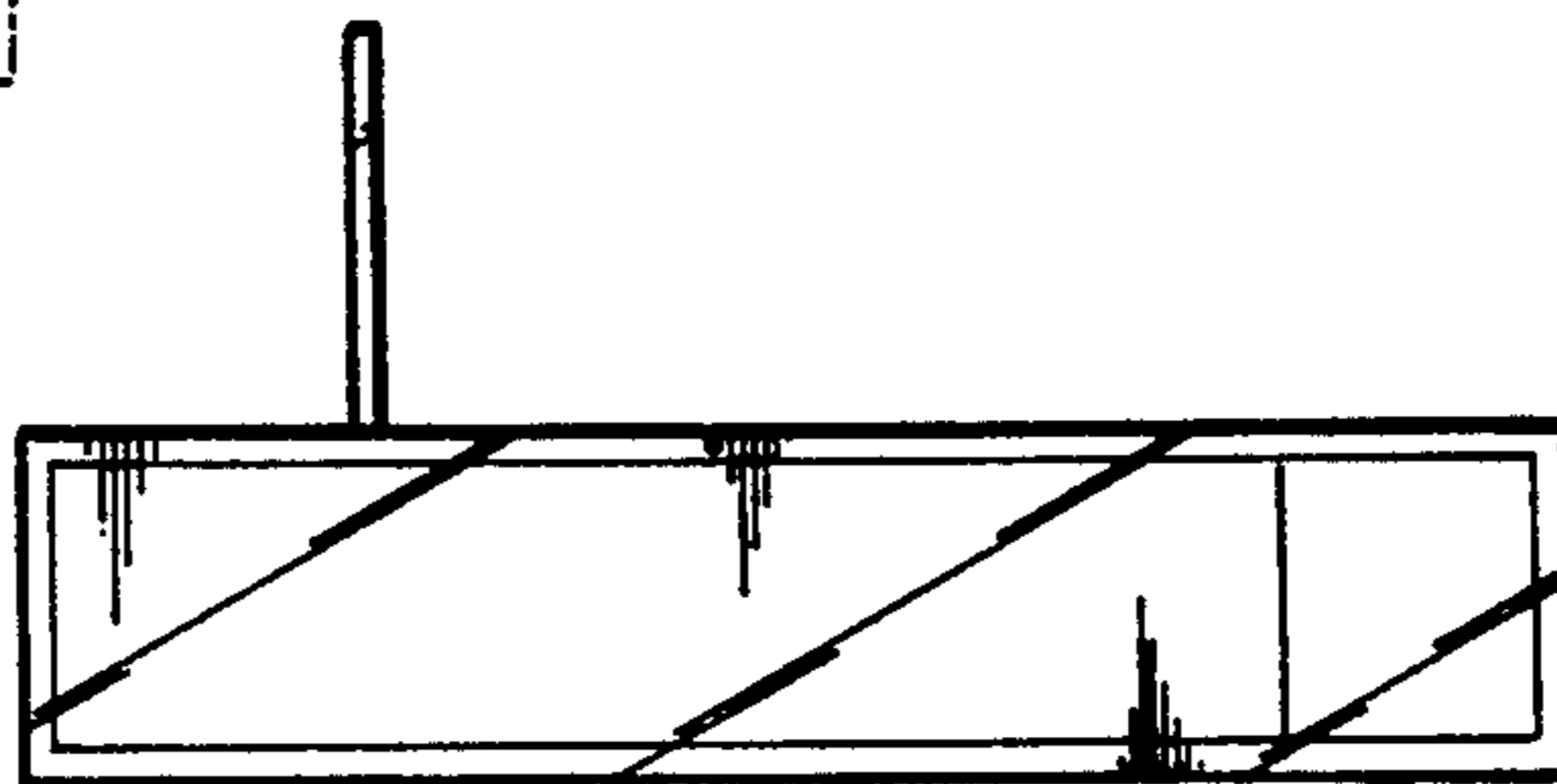

FIG. 4

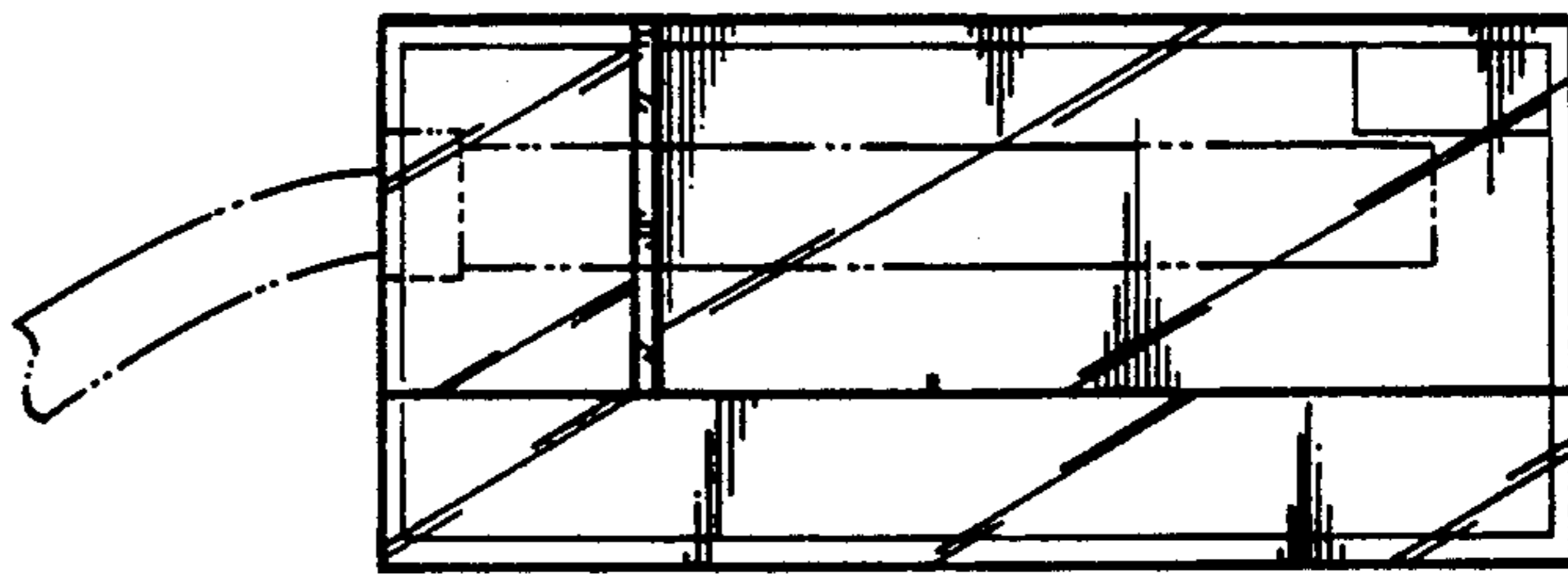

FIG. 5

FIG. 6