



US00D333456S

# United States Patent [19]

[11] Patent Number: **Des. 333,456**

Woo

[45] Date of Patent: **\*\* Feb. 23, 1993**

[54] TIRE

[75] Inventor: **Byung L. Woo, Taejon, Rep. of Korea**

[73] Assignee: **Hankook Tire Mfg. Co., Ltd., Rep. of Korea**

[\*\*] Term: **14 Years**

[21] Appl. No.: **650,708**

[22] Filed: **Feb. 4, 1991**

[52] U.S. Cl. .... **D12/147**

[58] Field of Search ..... **D12/141-143, D12/145-151; 152/209 R, 209 A, 209 B, 209 D**

[56] **References Cited**

**U.S. PATENT DOCUMENTS**

- D. 296,093 6/1988 Mezzanotte ..... D12/146
- D. 304,560 11/1989 Mezzanotte ..... D12/146

**FOREIGN PATENT DOCUMENTS**

- 90404 4/1988 Japan ..... 152/209 A

**OTHER PUBLICATIONS**

1990 Tread Design Guide, p. 76, Yokohama A008P & A008R Tires, bottom of page.

*Primary Examiner*—James M. Gandy  
*Attorney, Agent, or Firm*—Jordan B. Bierman

[57] **CLAIM**

The ornamental design for a tire, as shown and described.

**DESCRIPTION**

FIG. 1 is a perspective view of a tire showing my new design, it being understood that the tread pattern is repeated uniformly throughout the circumference thereof;

FIG. 2 is a front elevational view thereof;

FIG. 3 is a right side elevational view thereof;

FIG. 4 is a left side elevational view thereof; and,

FIG. 5 is an enlarged fragmentary front elevational view thereof.

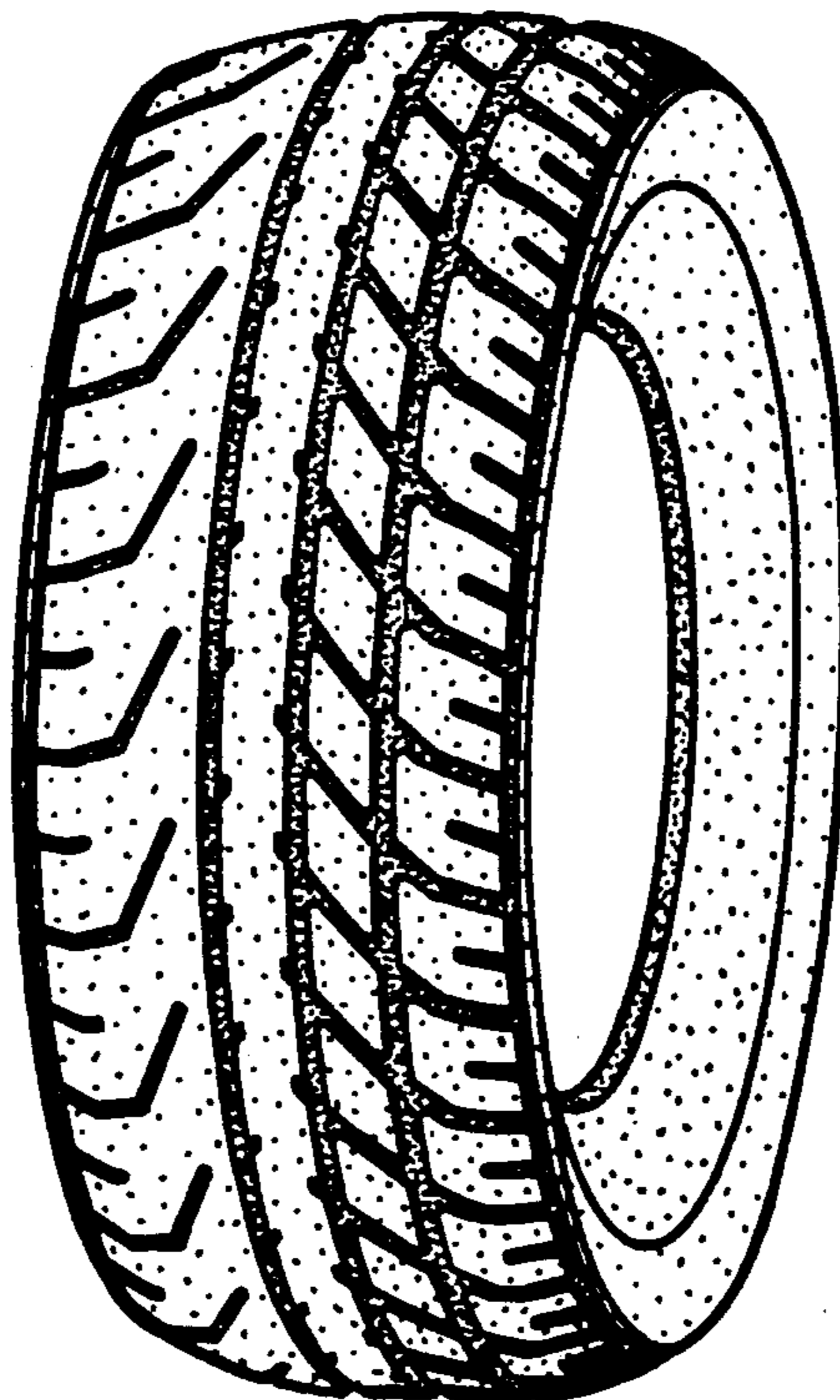

FIG. 1

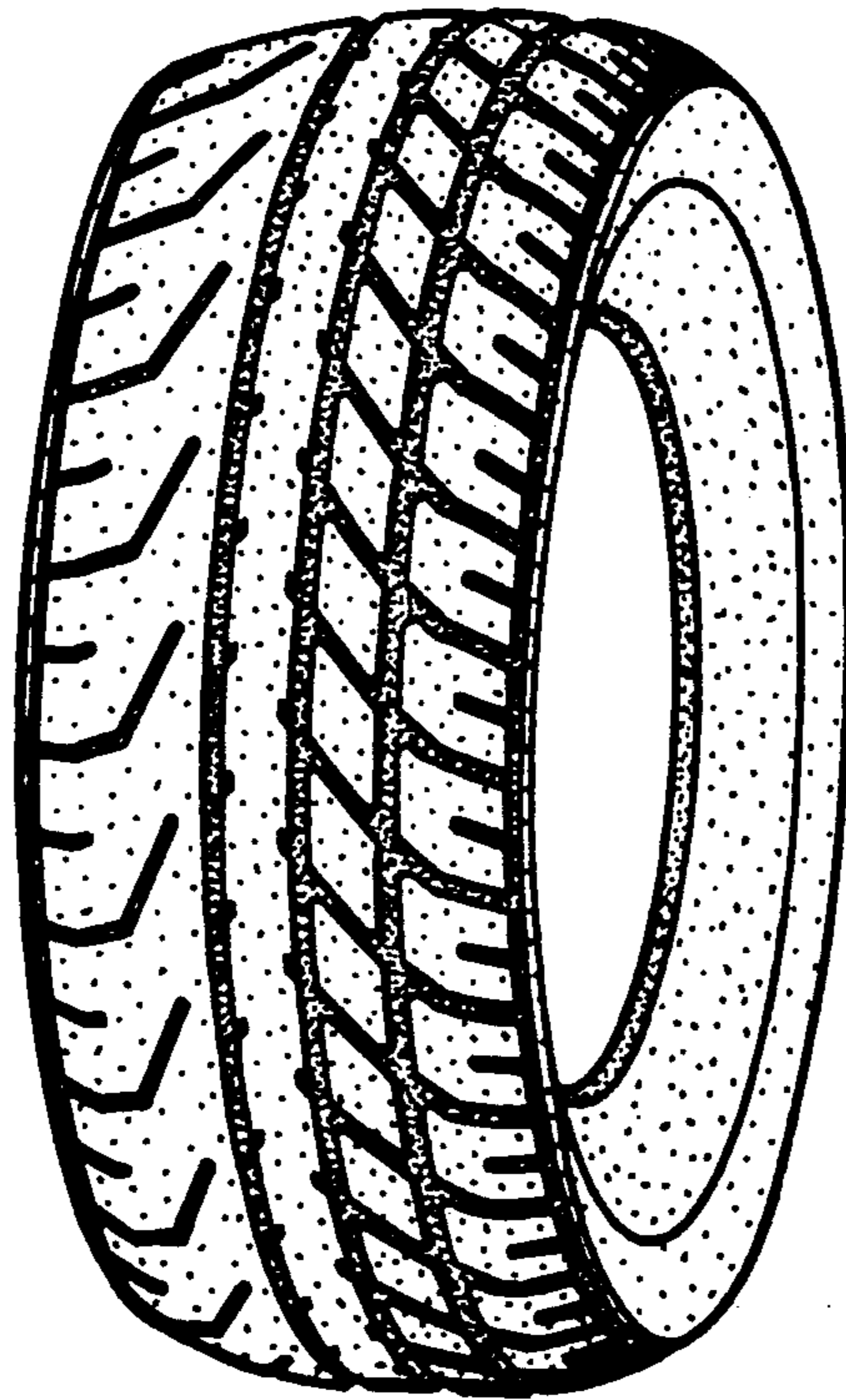

FIG.2

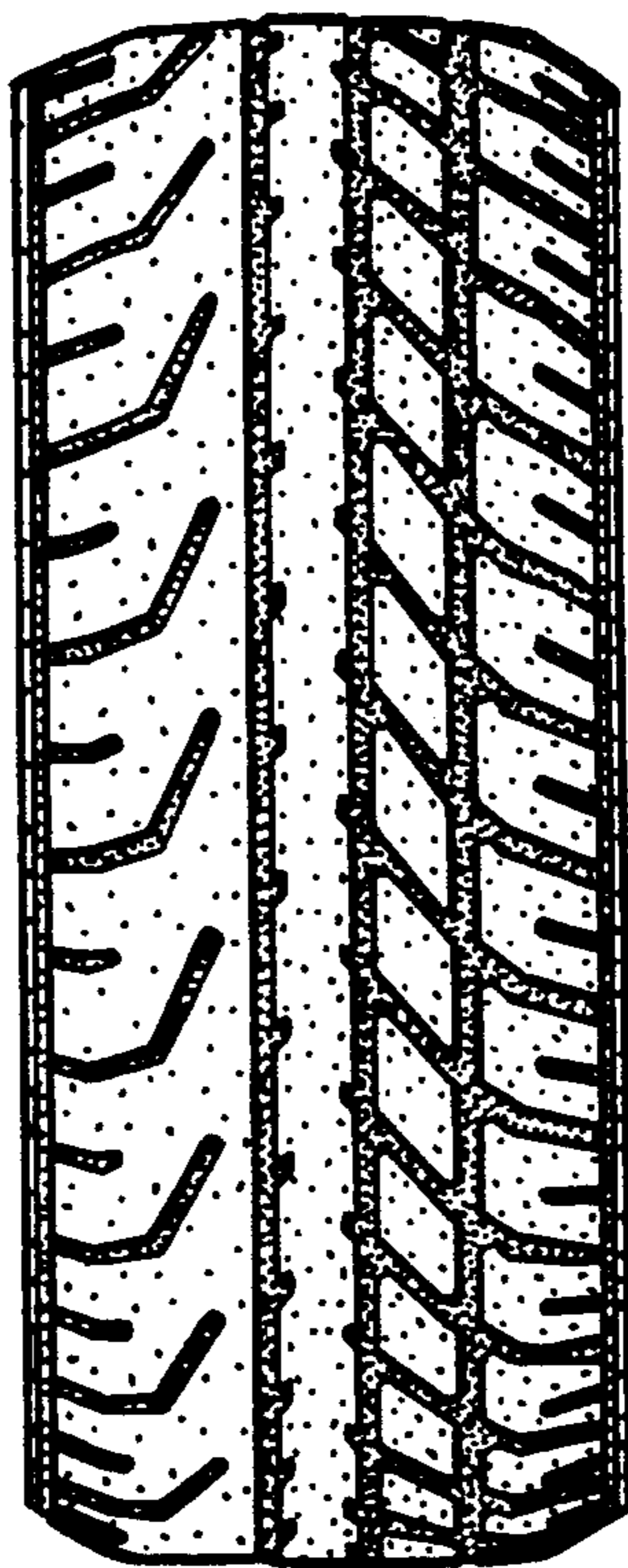

FIG.3

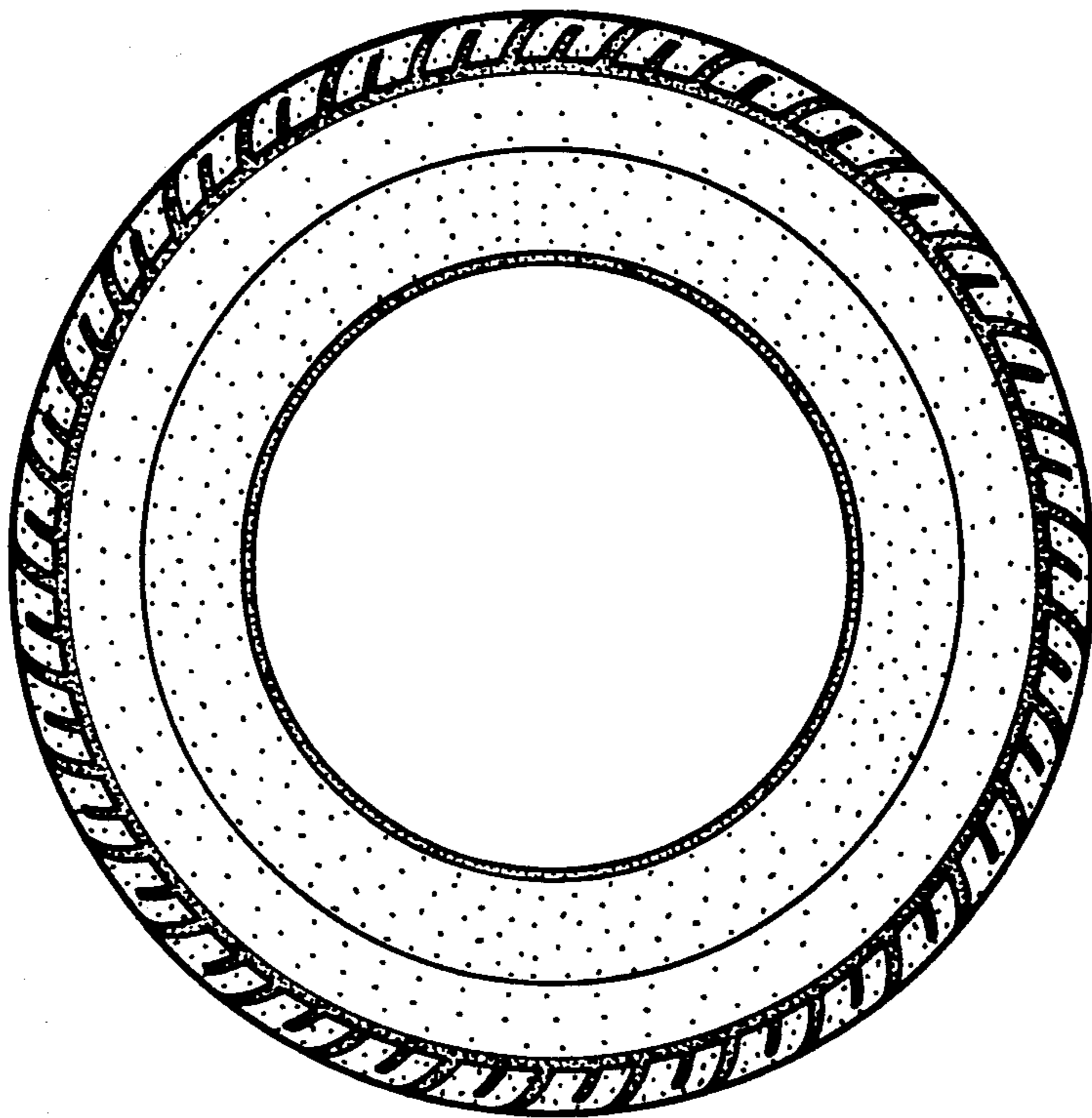

FIG.4

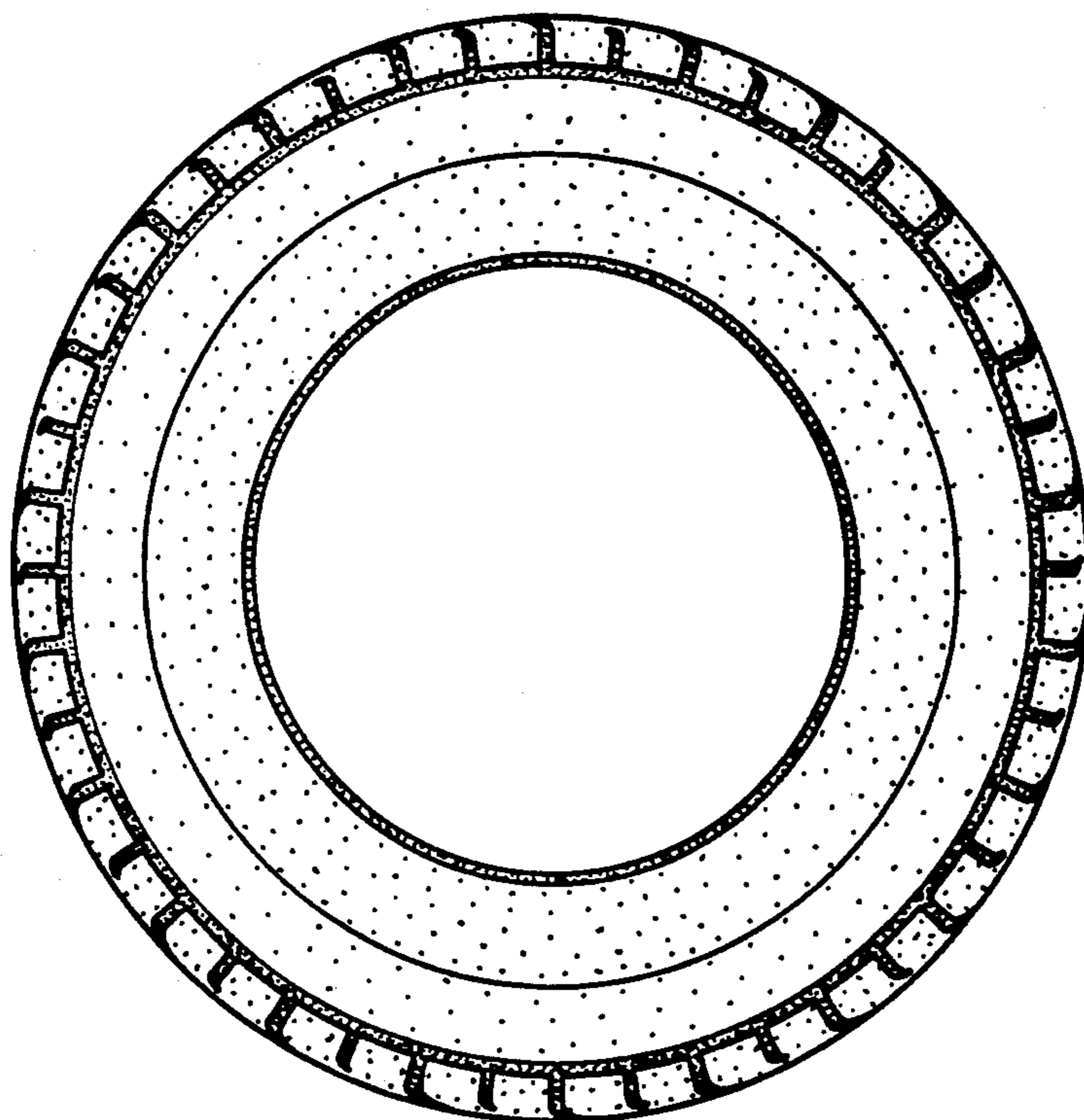

FIG.5

