



US00D333453S

# United States Patent [19]

[11] Patent Number: **Des. 333,453**

Cook et al.

[45] Date of Patent: **\*\* Feb. 23, 1993**

[54] **TIRE**

[75] Inventors: **Michael W. Cook, Uniontown; Eathel L. Duncan; James S. Guzi,** both of Akron; **Jolan F. Lobb,** North Canton, all of Ohio

[73] Assignee: **The Goodyear Tire & Rubber Company, Akron, Ohio**

[\*\*] Term: **14 Years**

[21] Appl. No.: **624,902**

[22] Filed: **Dec. 3, 1990**

[52] U.S. Cl. .... **D12/147**

[58] Field of Search ..... **D12/136, 140, 146-151; 152/209 R, 209 B, 209 D**

[56] **References Cited**

**U.S. PATENT DOCUMENTS**

273,777	5/1984	Igaraphi et al. ....	D12/147
274,232	6/1984	Kohno et al. ....	D12/146
288,426	2/1987	Konishi et al. ....	D12/147
312,064	11/1990	Duncan ....	D12/151
4,649,976	3/1987	Chervený et al. ....	152/209 R

**OTHER PUBLICATIONS**

1990 Tread Design Guide, p. 183, Sumitomo St 900 Tire, third row down from top, left side of page.

1988 Tread Design Guide, p. 262, Bandag Wide Base Radial Lug Tire, third row down from top, left side of page.

Off-the-Road Tires, p. 221 1988 Tread Design Guide.

*Primary Examiner*—James M. Gandy  
*Attorney, Agent, or Firm*—David L. King

[57] **CLAIM**

The ornamental design for a tire, as shown and described.

**DESCRIPTION**

FIG. 1 is a perspective view of a tire showing our new design it being understood that the tread pattern is repeated uniformly throughout the circumference of the tire, the opposite side being the same as that shown; FIG. 2 is a front elevational view thereof; FIG. 3 is a side elevation view thereof; and, FIG. 4 is an enlarged, fragmentary plan view of a portion of the tire of FIG. 1.

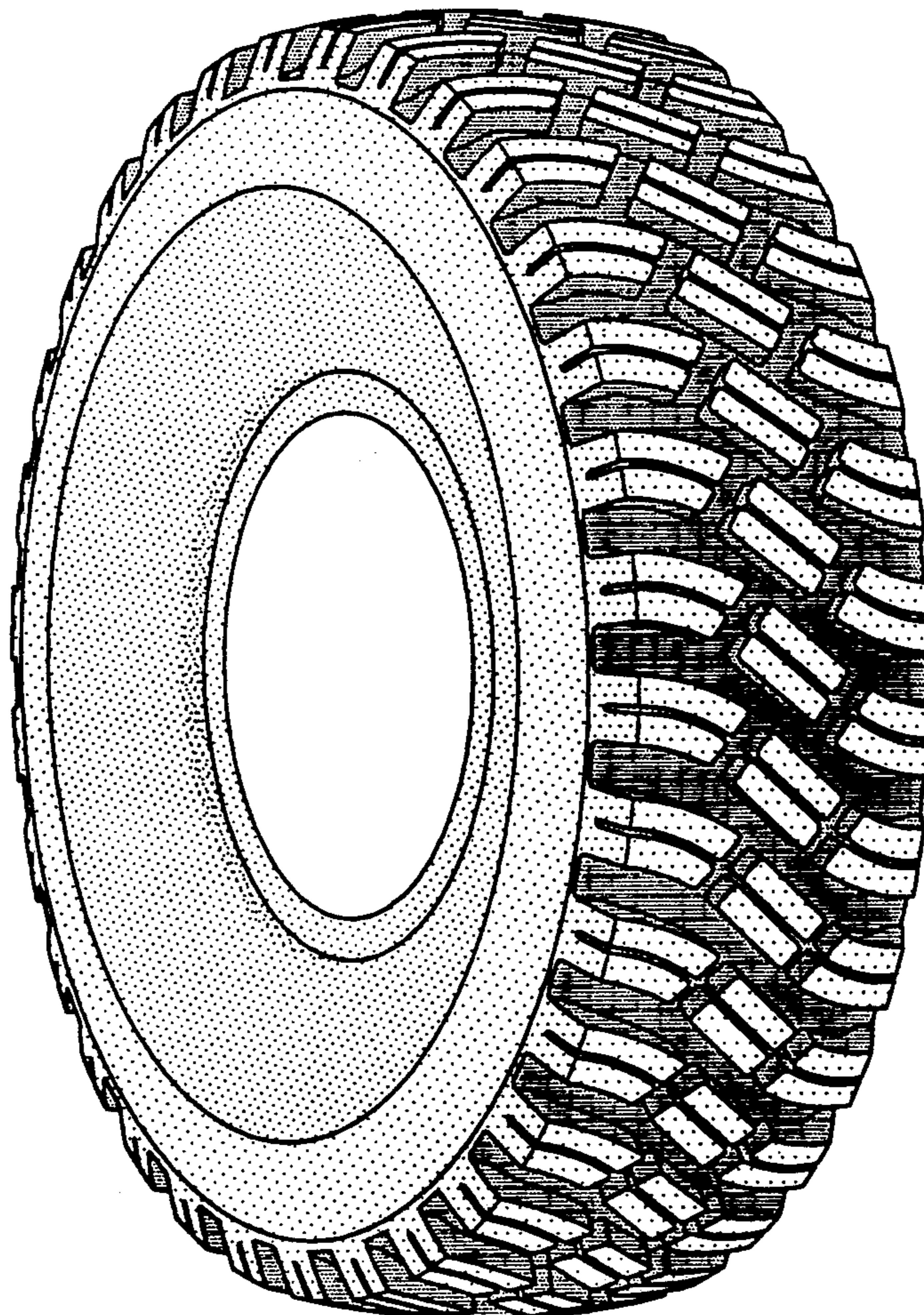



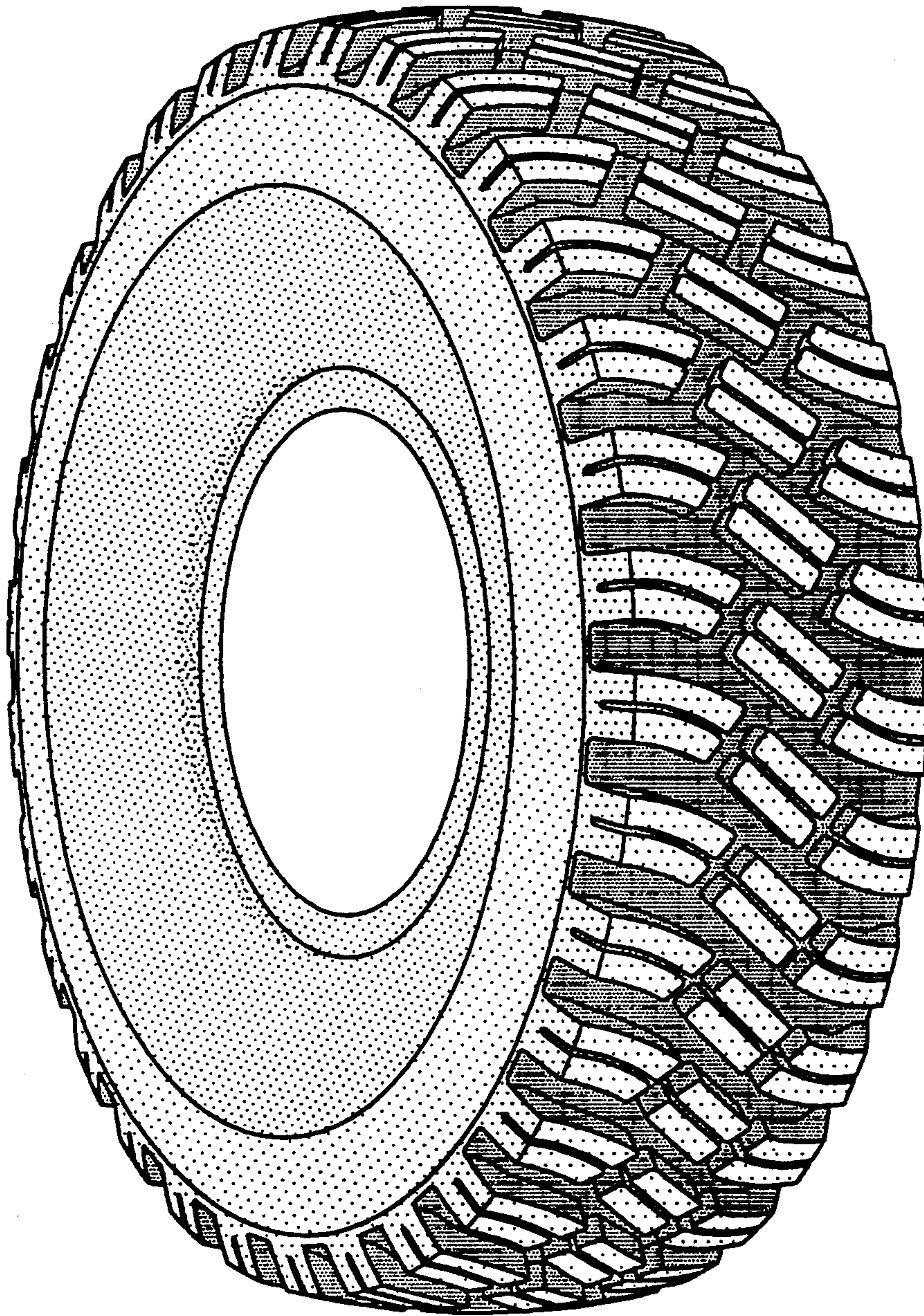

FIG-1

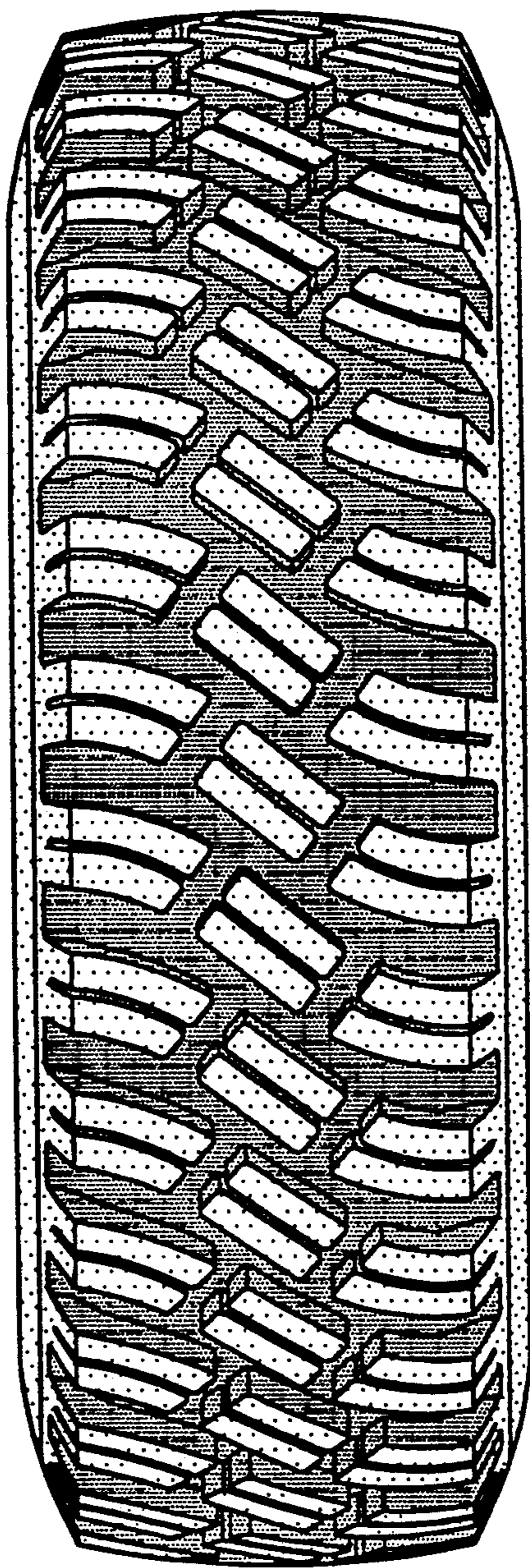

FIG-2



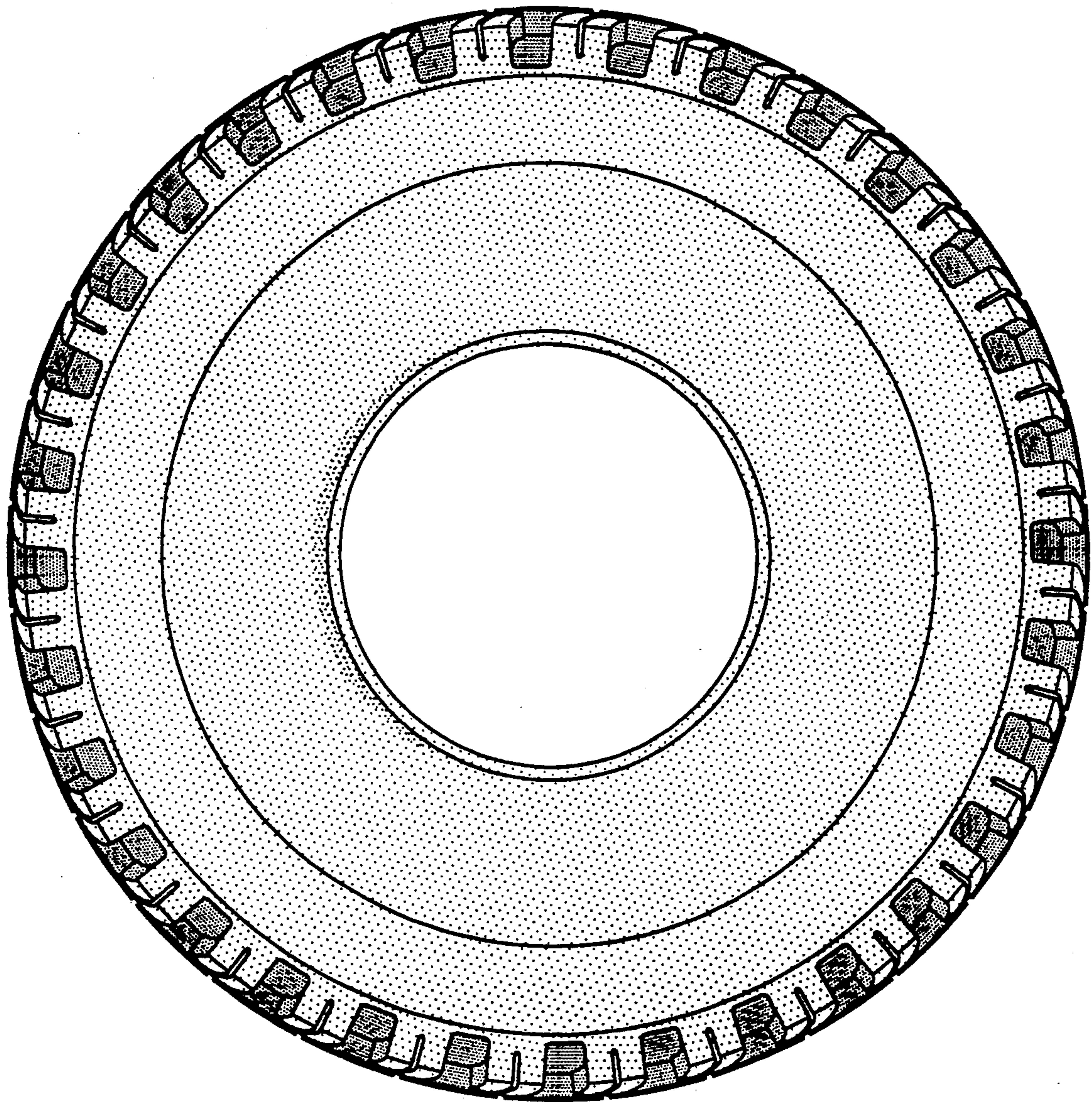

FIG-3

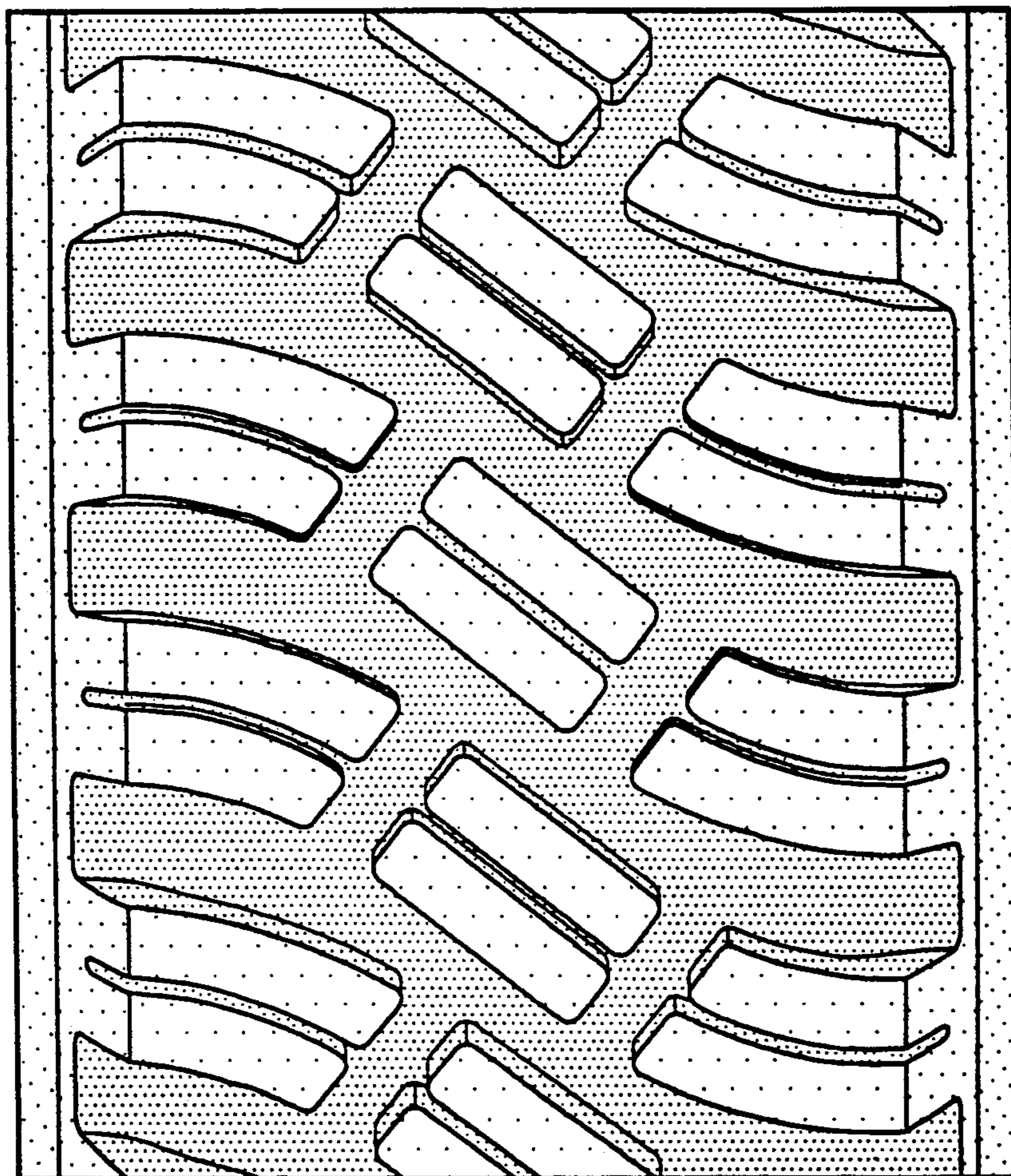

FIG-4