



US00D333379S

United States Patent [19]

[11] Patent Number: **Des. 333,379**

Tonkel et al.

[45] Date of Patent: **** Feb. 23, 1993**

[54] **SHOE UPPER**

[75] Inventors: **Raymond F. Tonkel, Sudbury; David W. Foster, Marlboro, both of Mass.**

[73] Assignee: **The Rockport Company, Inc., Marlboro, Mass.**

[**] Term: **14 Years**

[21] Appl. No.: **898,069**

[22] Filed: **Jun. 12, 1992**

[52] U.S. Cl. **D2/314; D2/268**

[58] Field of Search **D2/264, 265, 268, 269, D2/272, 270, 308-314; 36/11, 45, 83, 84, 89, 101-107, 112-114, 132, 136**

D. 325,286 4/1992 Biotteau D2/268
4,551,929 11/1985 Paris 36/11
4,685,223 8/1987 Long 36/11 X

FOREIGN PATENT DOCUMENTS

1124060 5/1982 Canada .

OTHER PUBLICATIONS

A Photograph of a Timberland Boat Shoe Upper. M3507 and M2617, The Rockport Fall 1987 Spring 1988 Catalog.
W3535, the Rockport Fall 1989 Catalog, p. 13.
W2784 and W7302, The Rockport Fall 1990 Catalog, pp. 9-10.
M3155, The Rockport Spring 1992 Catalog, p. 25.

Primary Examiner—Louis S. Zarfes
Attorney, Agent, or Firm—Sterne, Kessler, Goldstein & Fox

[56] References Cited

U.S. PATENT DOCUMENTS

D. 131,100	1/1942	Sandler	D2/269
D. 149,691	5/1948	Sandler	D2/269
D. 236,664	9/1975	Moore	D2/268
D. 288,742	3/1987	Caretti	D2/270
D. 291,142	8/1987	Kelley	D2/314
D. 291,143	8/1987	Selbiger et al.	D2/314
D. 291,501	8/1987	Tong	D2/314
D. 293,385	12/1987	Famolare	D2/287
D. 295,689	5/1988	Diaz et al.	
D. 296,606	7/1988	Sorofman	D2/268
D. 300,981	5/1989	Gerber et al.	
D. 301,082	5/1989	Duclos	
D. 303,452	9/1989	Swett	
D. 316,623	5/1991	Bianchini	
D. 323,922	2/1992	Emmert	D2/268

[57] CLAIM

The ornamental design for a shoe upper, as shown and described.

DESCRIPTION

FIG. 1 is a left side elevational view of a shoe upper showing our new design;
FIG. 2 is a right side elevational view thereof;
FIG. 3 is a top plan view thereof;
FIG. 4 is a front elevational view thereof; and,
FIG. 5 is a rear elevational view thereof.
The broken line showing of a shoe sole in the figures is environmental only and forms no part of the claimed design.

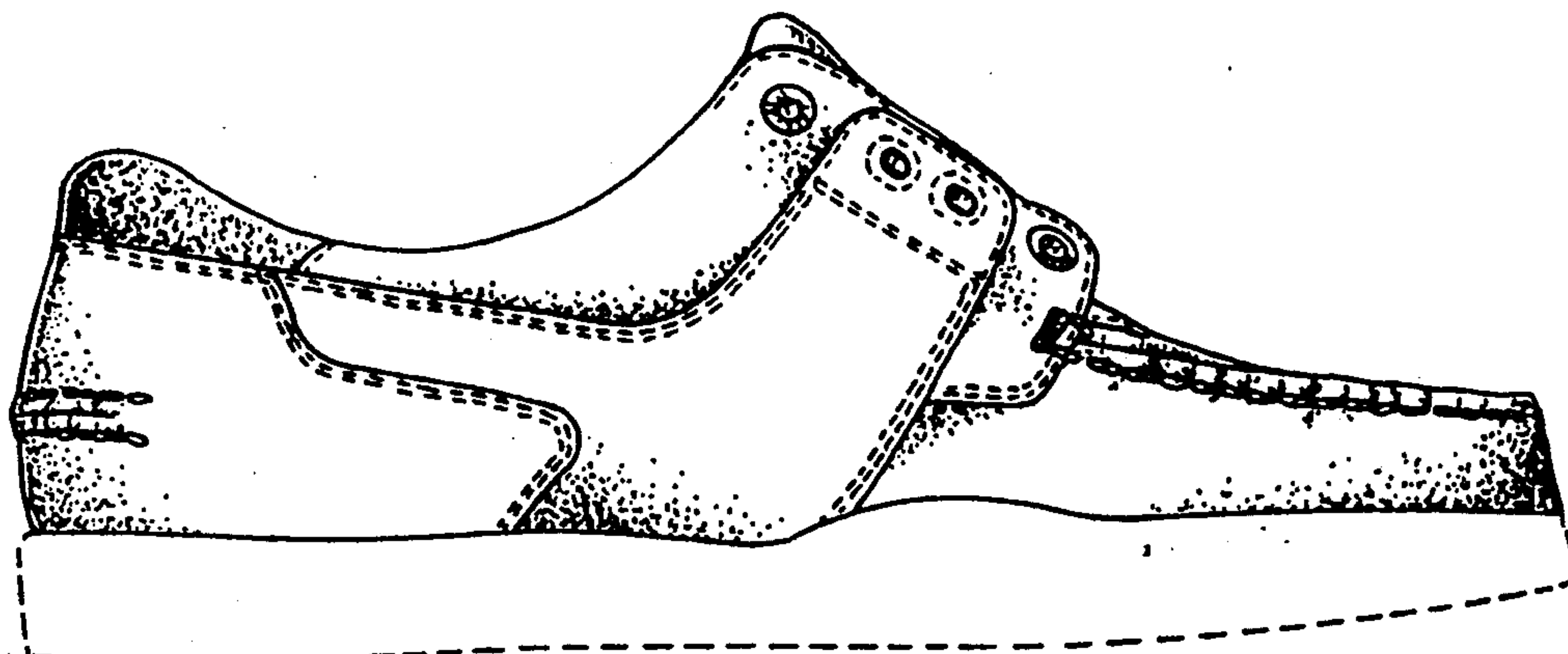

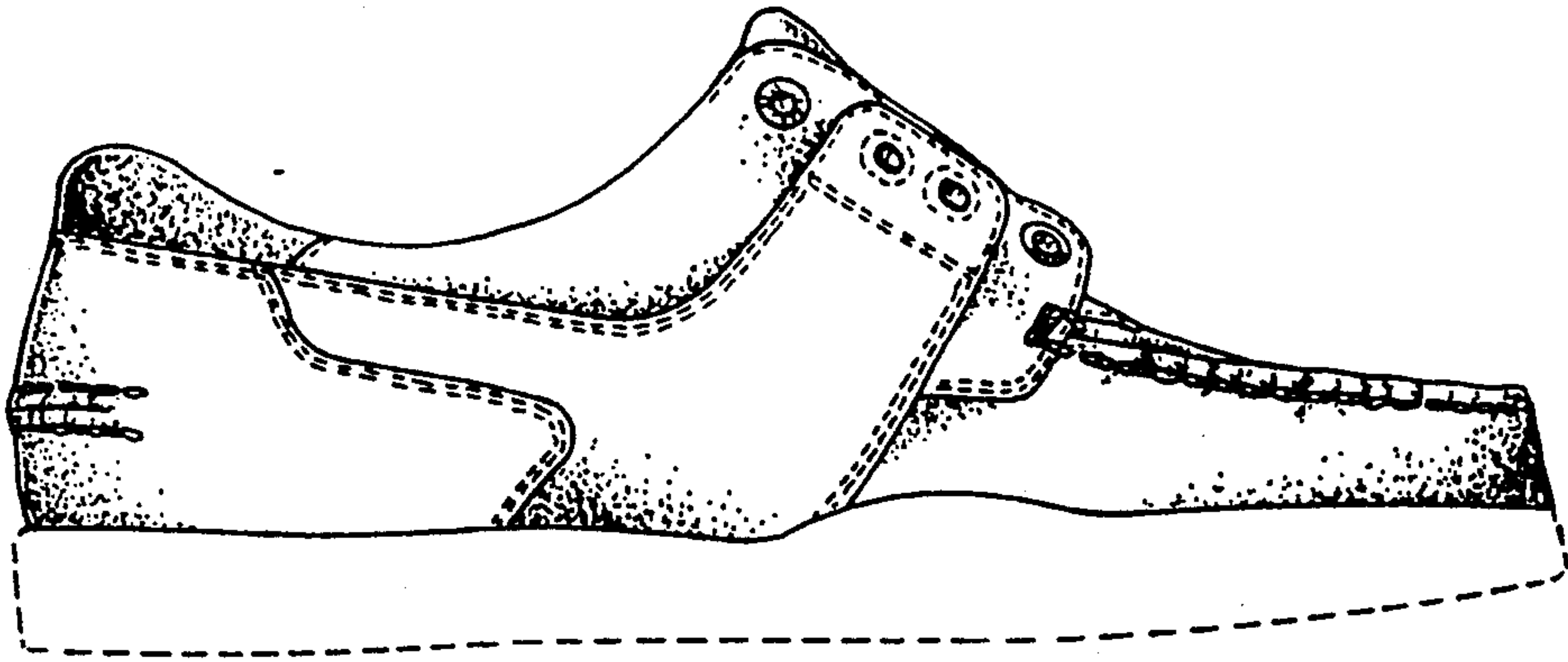

FIG. 1

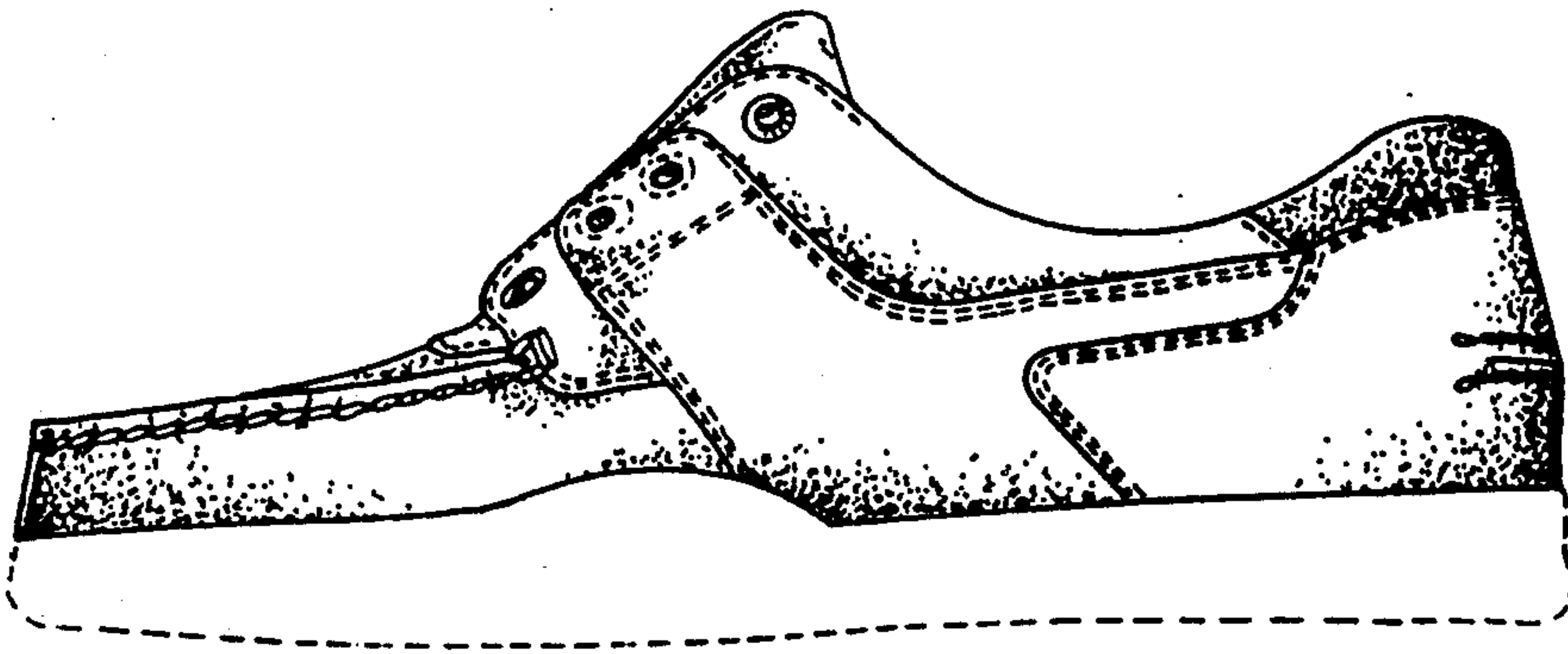

FIG. 2

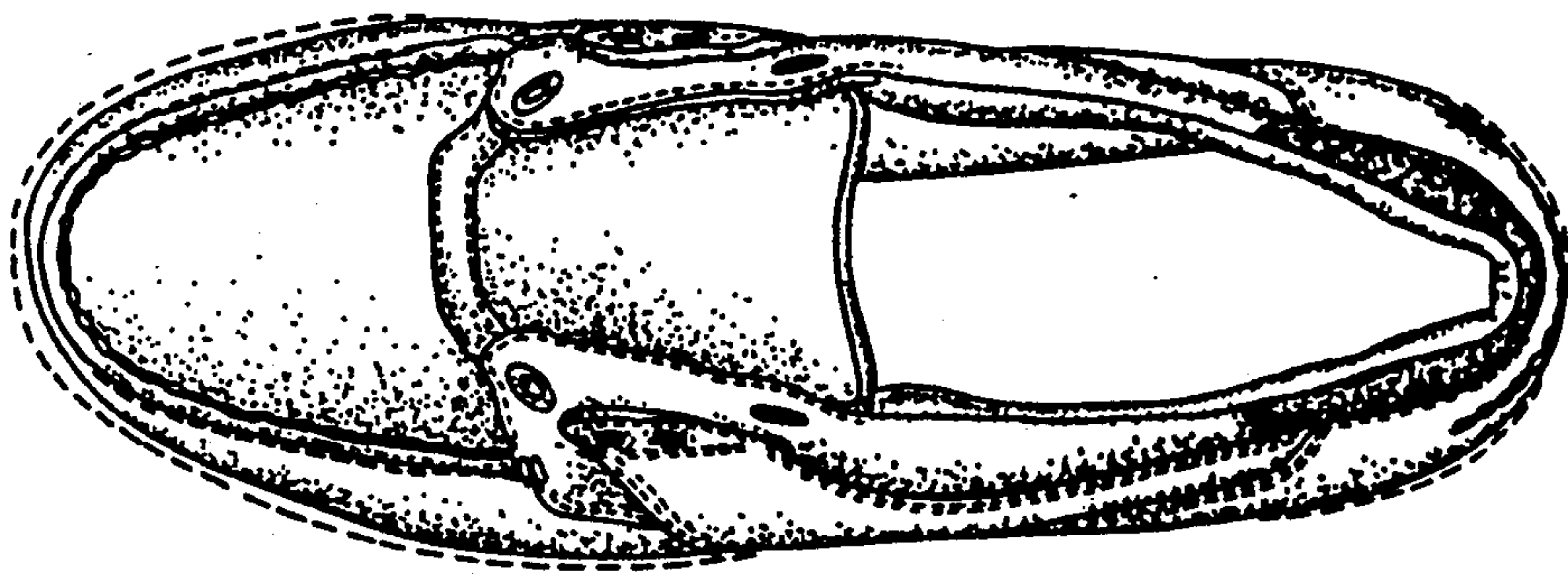

FIG. 3

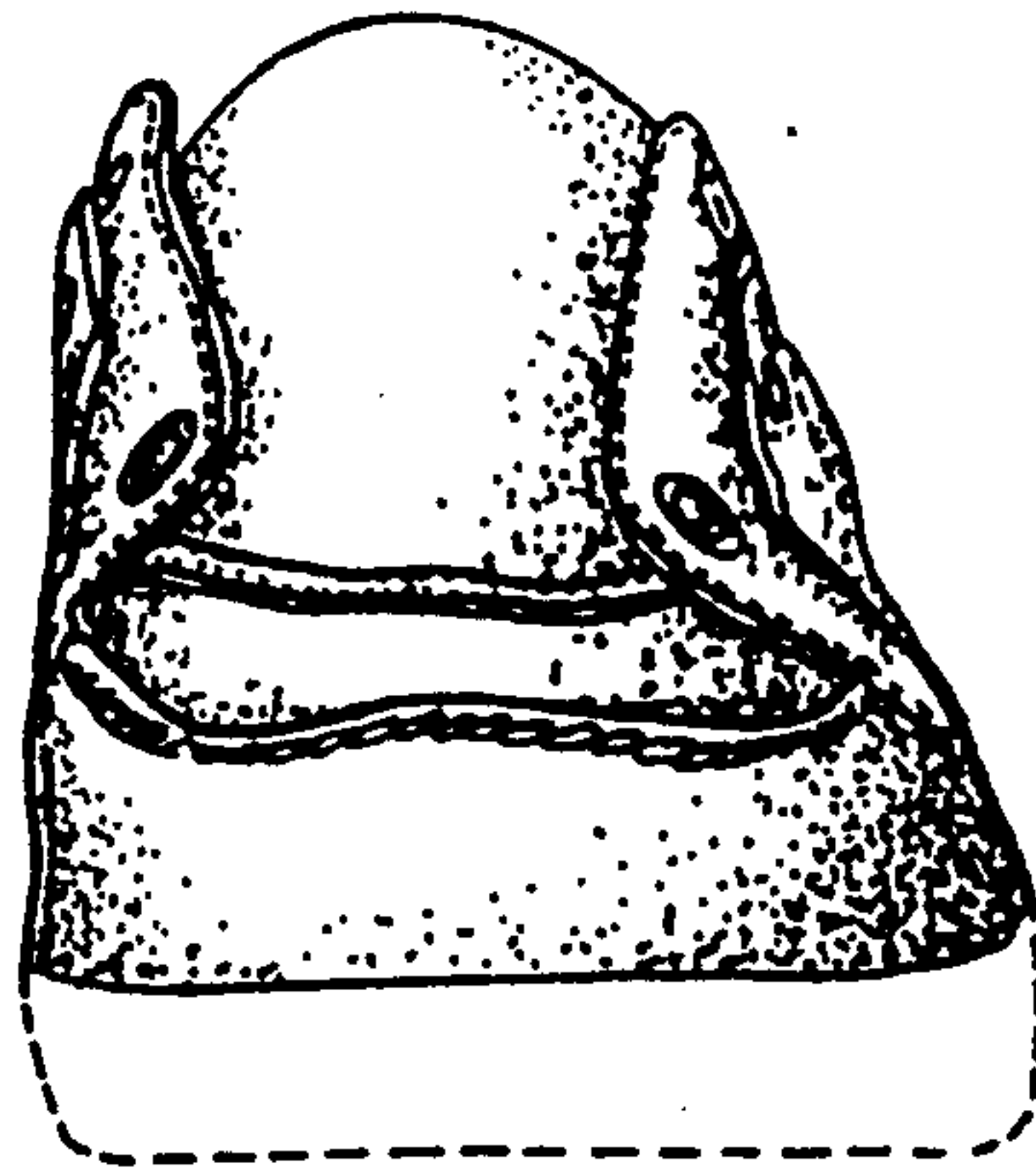

FIG. 4

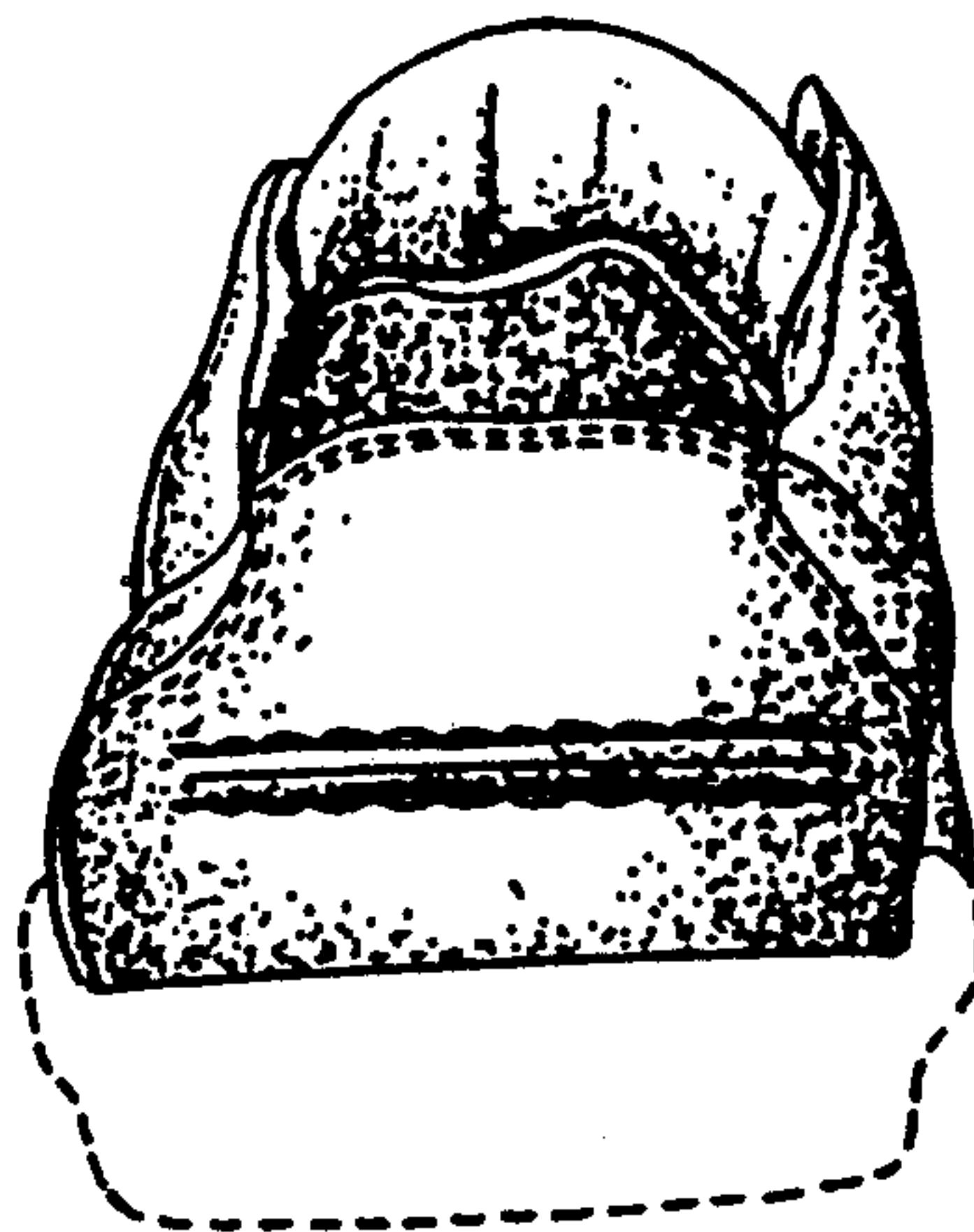

FIG. 5