



US00D333376S

# United States Patent [19]

[11] Patent Number: **Des. 333,376**

Raffe

[45] Date of Patent: **\*\* Feb. 23, 1993**

## [54] SHOE UPPER

[76] Inventor: **Bonnie Raffe**, 8589 Chevy Chase St.,  
Jamaica Estates, N.Y. 11432

[\*\*] Term: **14 Years**

[21] Appl. No.: **415,533**

[22] Filed: **Oct. 2, 1989**

[52] U.S. Cl. .... **D2/314; D2/308**

[58] Field of Search ..... **D2/264, 265, 268, 269,  
D2/308-314; 36/11, 45, 98, 83-92, 132, 136**

## [56] References Cited

### U.S. PATENT DOCUMENTS

4,089,069	5/1978	Vistins .....	36/98 X
4,899,411	2/1990	Johnson et al. ....	36/98 X

## OTHER PUBLICATIONS

American Shoemaking, Jul. 13, 1938, p. 9—shoe at bottom right.

*Primary Examiner*—Louis S. Zarfes

## [57] CLAIM

The ornamental design for a shoe upper, as shown and described.

## DESCRIPTION

FIG. 1 is a front perspective view of a shoe upper showing my new design;

FIG. 2 is a rear perspective;

FIG. 3 is an enlarged fragmentary view showing a typical protrusion configuration;

FIG. 4 is a top plan view; and,

FIG. 5 is a right side elevational view.

The broken line showing of a shoe sole in FIGS. 1-5 is for illustrative purposes only and forms no part of the claimed design.

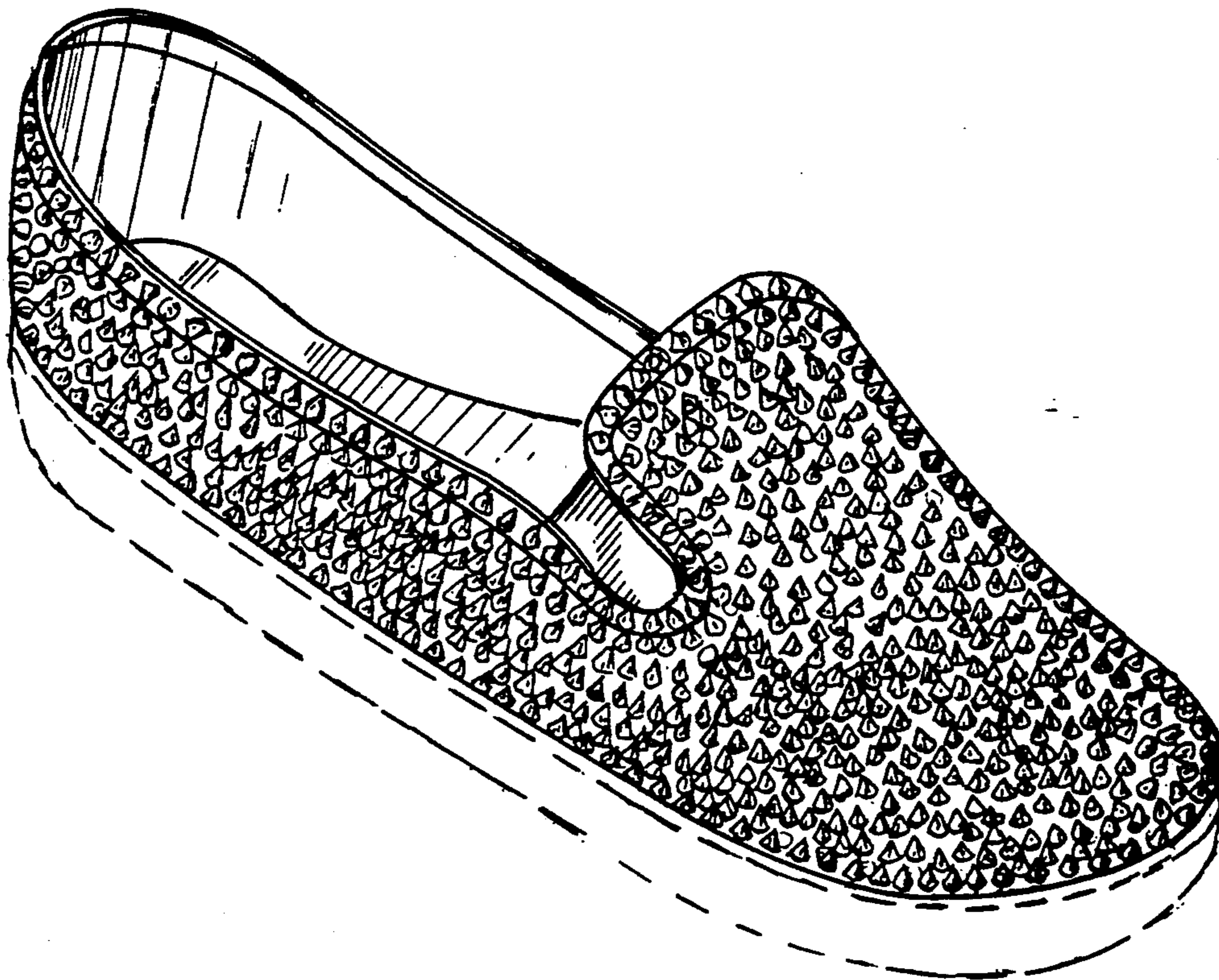

FIG. 1

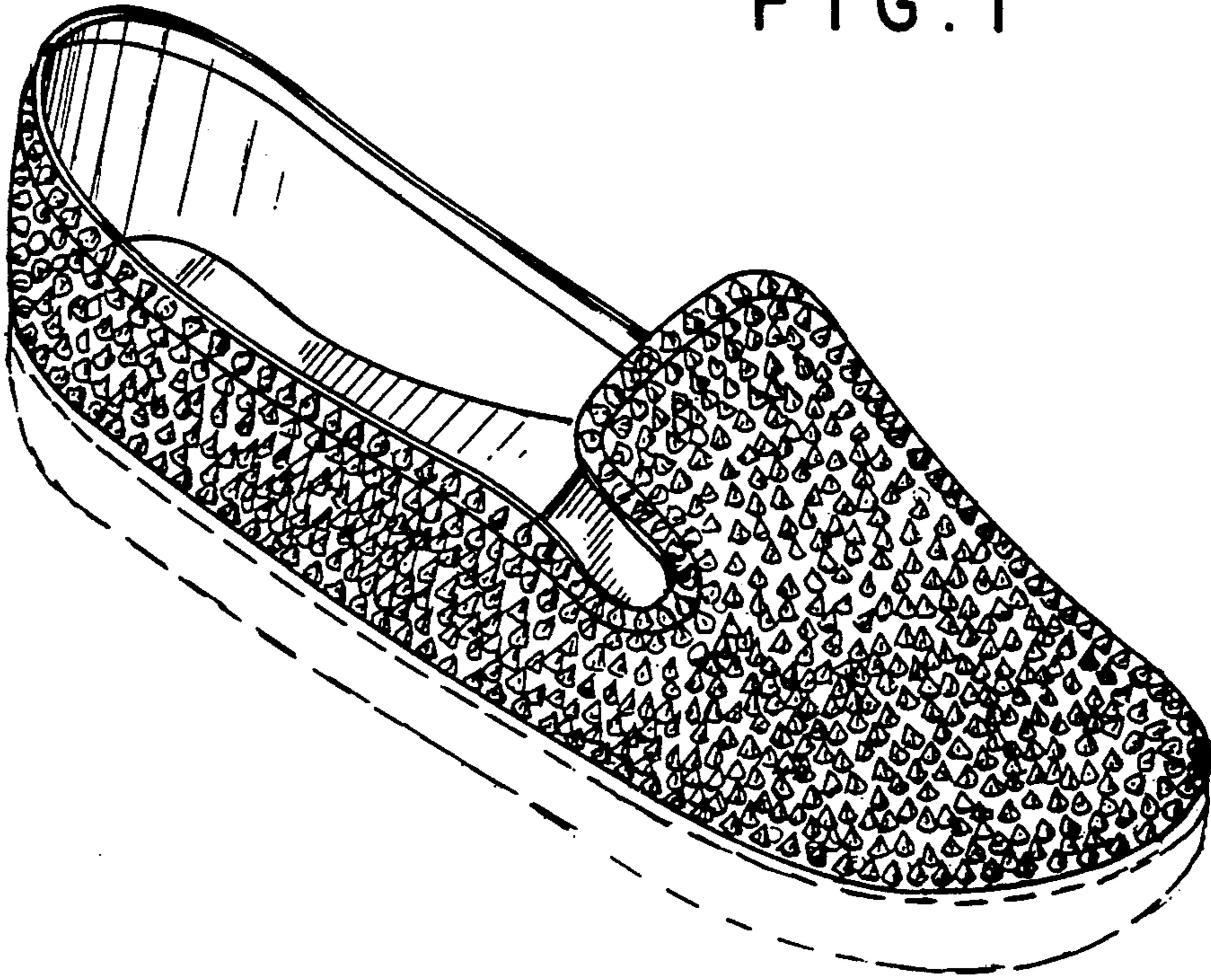

FIG. 2

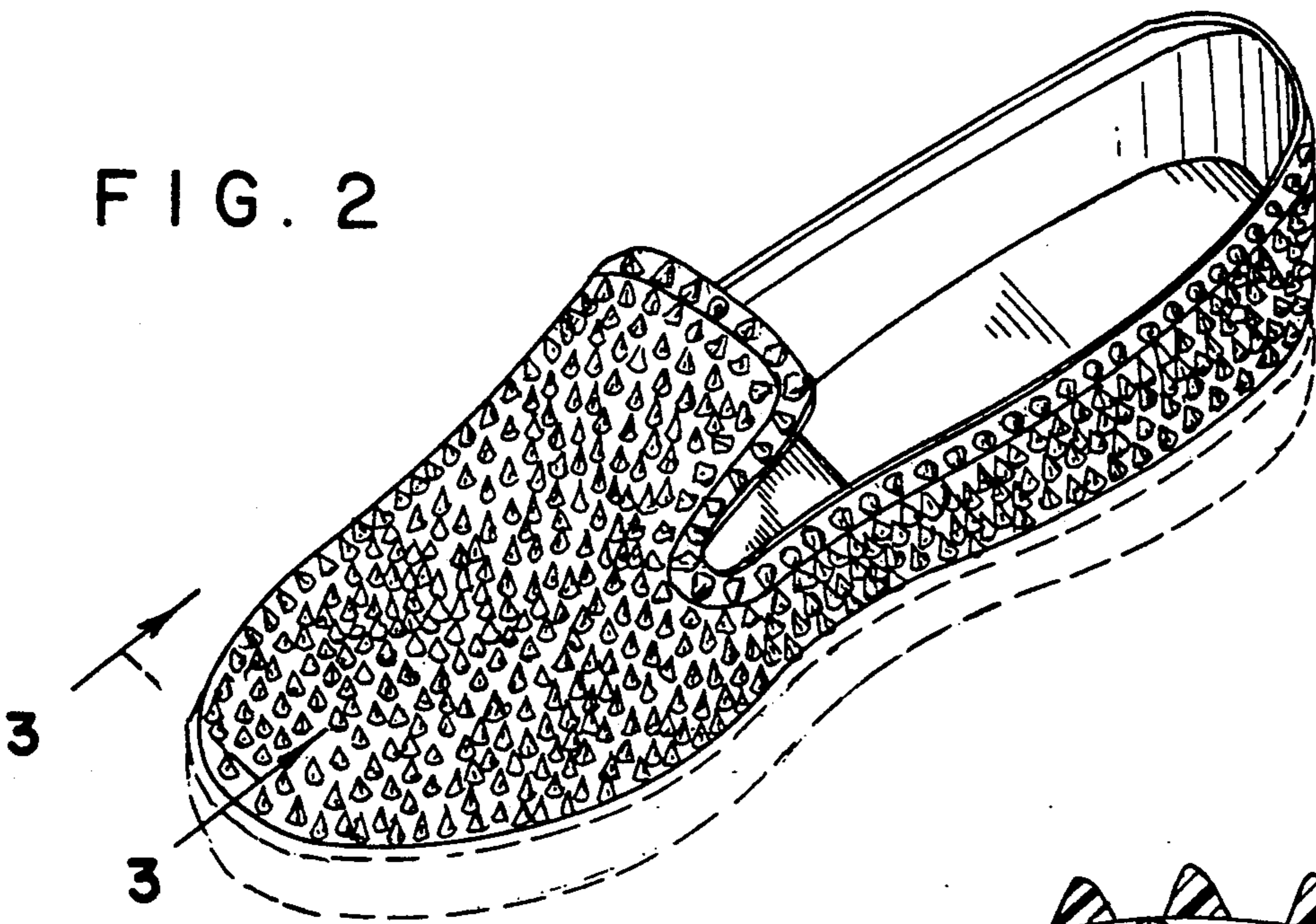

FIG. 3



FIG. 4

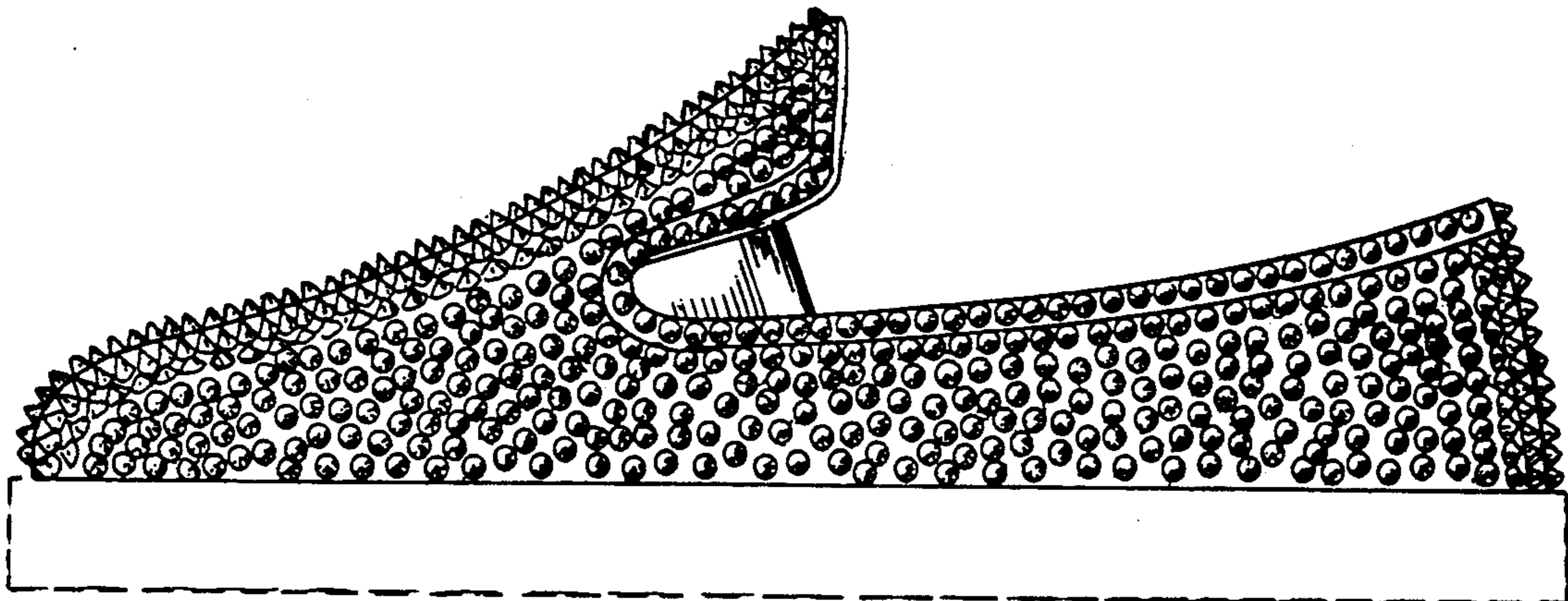
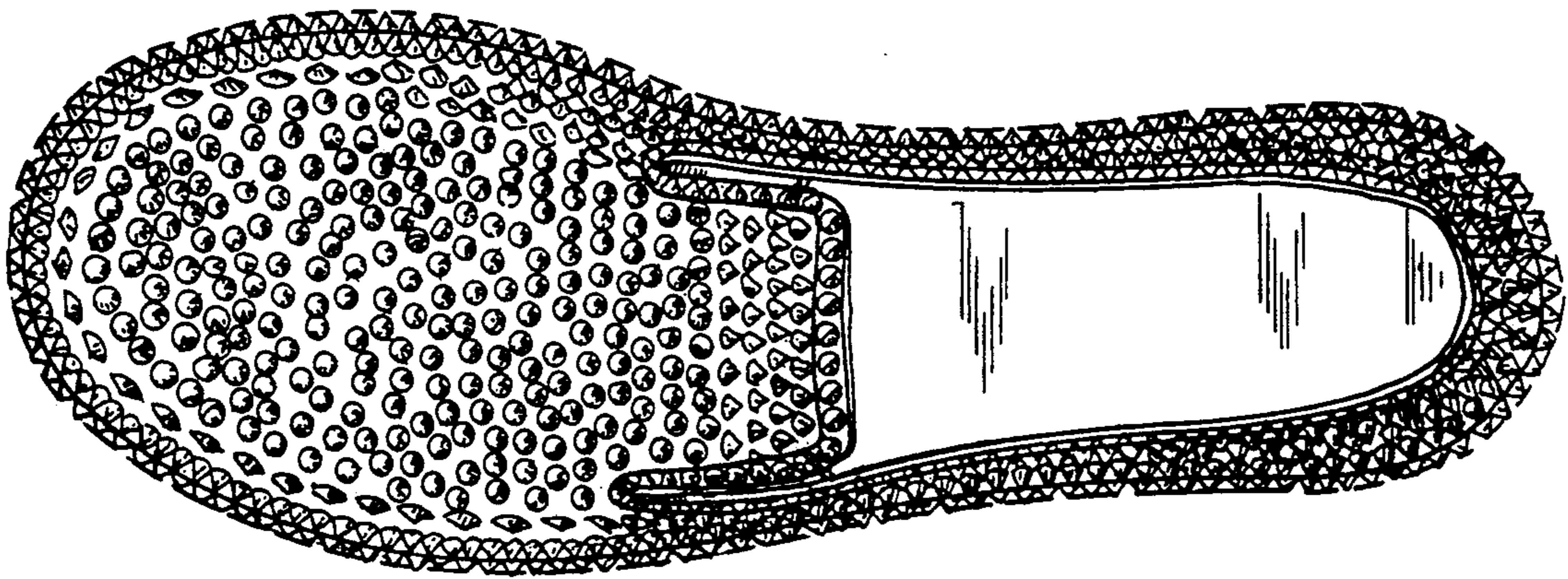

FIG. 5