



US00D333287S

United States Patent [19]

Slingluff et al.

[11] Patent Number: **Des. 333,287**

[45] Date of Patent: **** Feb. 16, 1993**

[54] **VEHICLE TIRE**

[75] Inventors: **Mark D. Slingluff**, North Canton;
Gary P. Zolton, Richfield, both of Ohio

[73] Assignee: **General Tire, Inc.**, Akron, Ohio

[**] Term: **14 Years**

[21] Appl. No.: **740,202**

[22] Filed: **Aug. 2, 1991**

[52] U.S. Cl. **D12/146**

[58] Field of Search **D12/137, 140, 141-143, D12/145-151; 152/209 R, 209 B, 209 D**

[56] **References Cited**

U.S. PATENT DOCUMENTS

- D. 279,366 6/1985 Takehara D12/145
- D. 283,417 4/1986 Hinkel et al. D12/148

- D. 316,533 4/1991 Killian D12/147
- 4,913,208 4/1990 Anderson et al. 152/209 R

FOREIGN PATENT DOCUMENTS

- 862910 3/1961 United Kingdom 152/209 R

Primary Examiner—James M. Gandy
Attorney, Agent, or Firm—Calfee, Halter & Griswold

[57] **CLAIM**

The ornamental design for a vehicle tire, as shown and described.

DESCRIPTION

FIG. 1 is a perspective view of a vehicle tire embodying our new design, it being understood that the pattern is repeated throughout the circumference of the tire, as shown schematically by solid lines the opposite side being substantially the same as that shown; and, FIG. 2 is a front elevation view of the tire of FIG. 1.

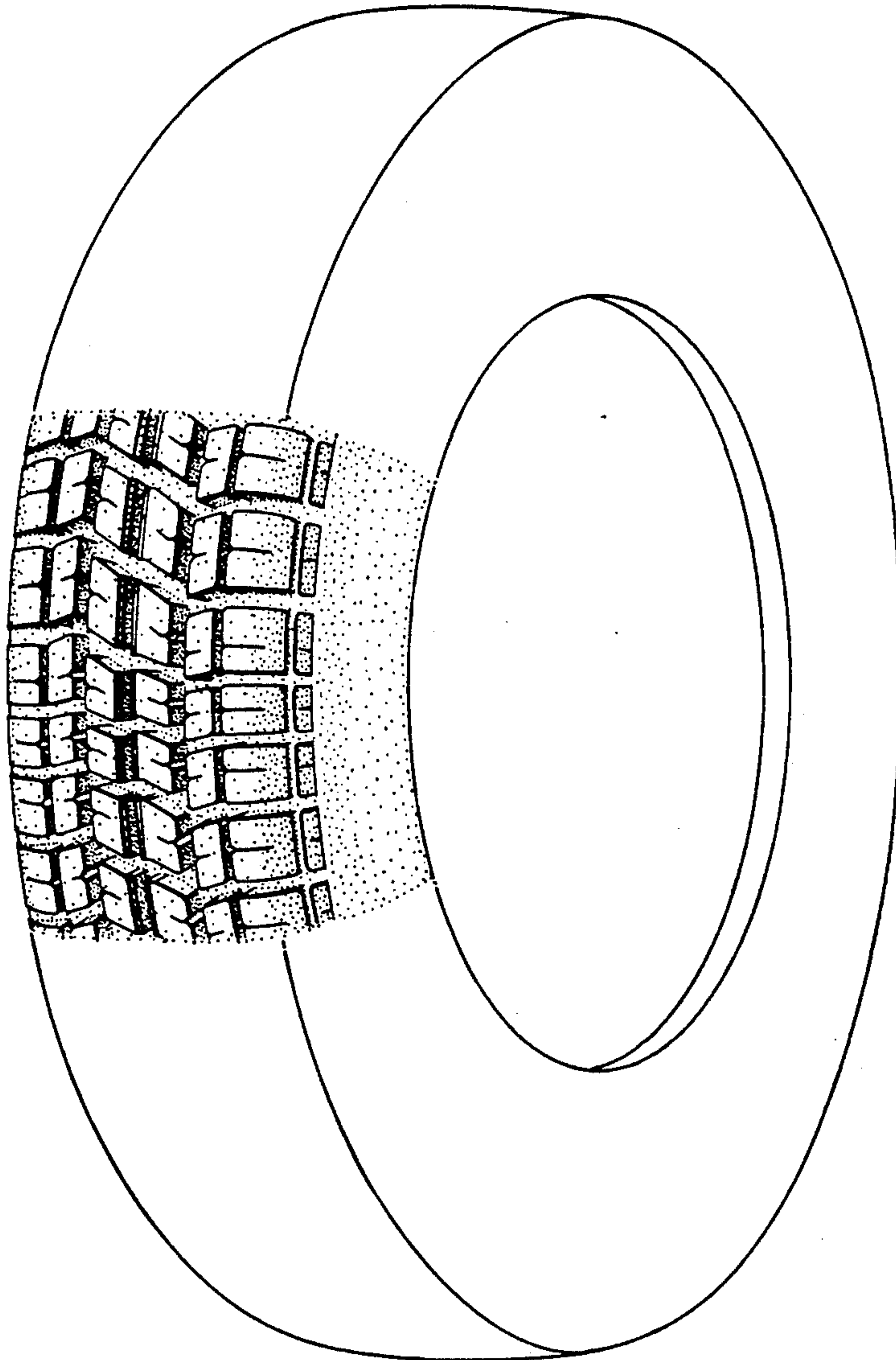

FIG. 1

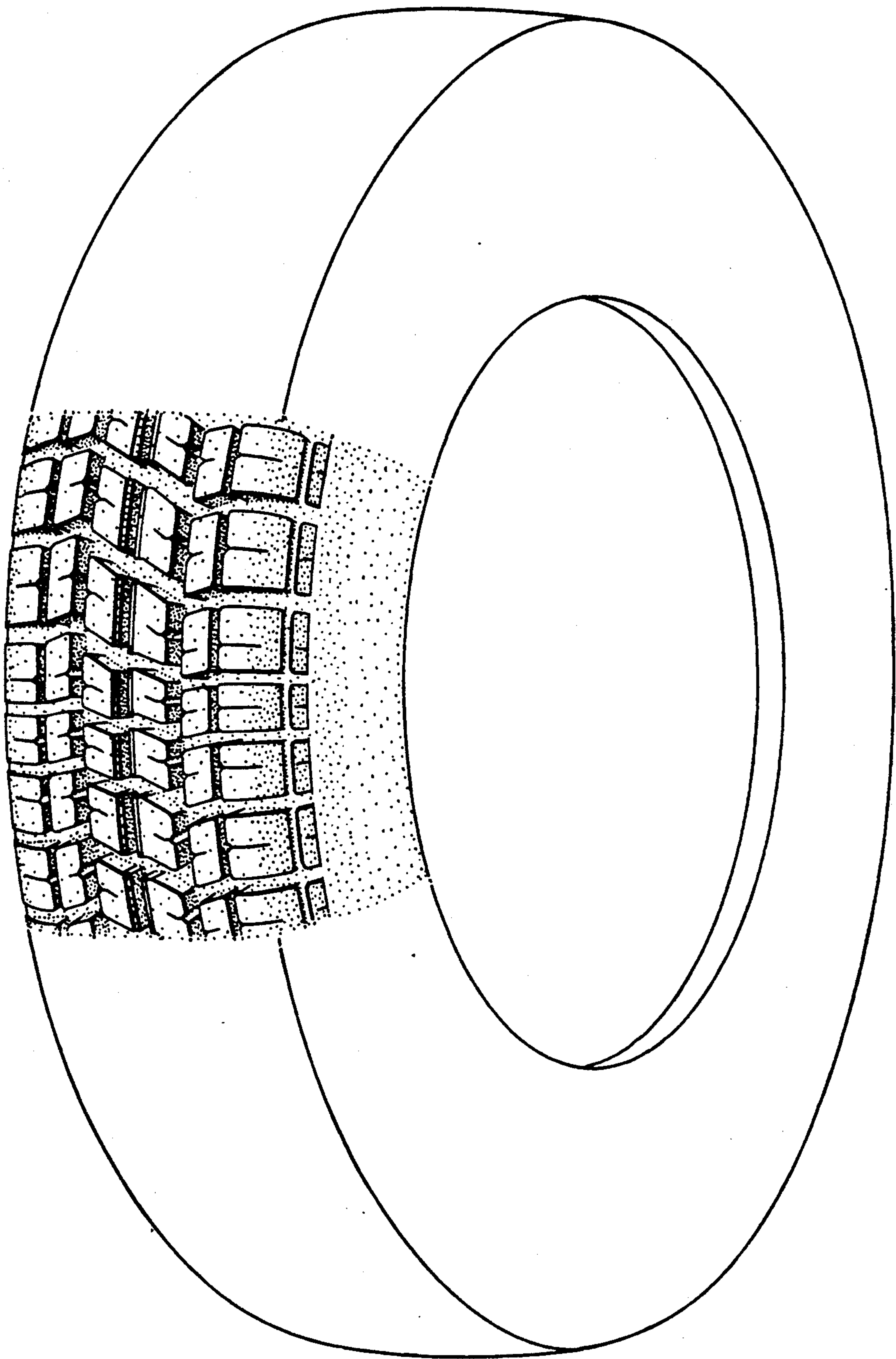

FIG. 2

