



US00D333285S

# United States Patent [19]

[11] Patent Number: **Des. 333,285**

Hinrichsen et al.

[45] Date of Patent: **\*\* Feb. 16, 1993**

[54] TIRE

D. 279,363	6/1985	Fukumoto et al.	.....	D12/143
D. 286,033	10/1986	Motomura et al.	.....	D12/142
D. 289,511	4/1987	Baus	.....	D12/143

[75] Inventors: **Silvana Hinrichsen; Alessandro Ceccarelli, both of Rome, Italy**

### OTHER PUBLICATIONS

[73] Assignee: **Bridgestone/Firestone, Inc., Akron, Ohio**

1989 Tread Design Guide, p. 155, Cooper Steel Radial H/T Tire, Second Tire in from Top Left Side of Page.  
1989 Tread Design Guide, p. 149 Armstrong Super Heatmaster.

[\*\*] Term: **14 Years**

*Primary Examiner*—James M. Gandy  
*Attorney, Agent, or Firm*—Ernst H. Ruf

[21] Appl. No.: **537,533**

[22] Filed: **Jun. 12, 1990**

### [57] CLAIM

### [30] Foreign Application Priority Data

Dec. 20, 1989 [IT] Italy ..... 53567-[U]

The ornamental design for a tire, as shown and described.

[52] U.S. Cl. .... **D12/142**

[58] Field of Search ..... D12/141-143,  
D12/146-148; 152/209 R, 209 B, 209 D

### DESCRIPTION

### [56] References Cited

#### U.S. PATENT DOCUMENTS

D. 244,181	5/1977	Maeda et al.	.....	D12/142
D. 266,064	9/1982	Sone	.....	D12/142

FIG. 1 is a perspective view of a tire embodying our design, it being understood that the tread pattern is repeated throughout the circumference of the tire, the opposite side being substantially the same as that shown; FIG. 2 is a front elevational view thereof; and, FIG. 3 is a side elevational view thereof.

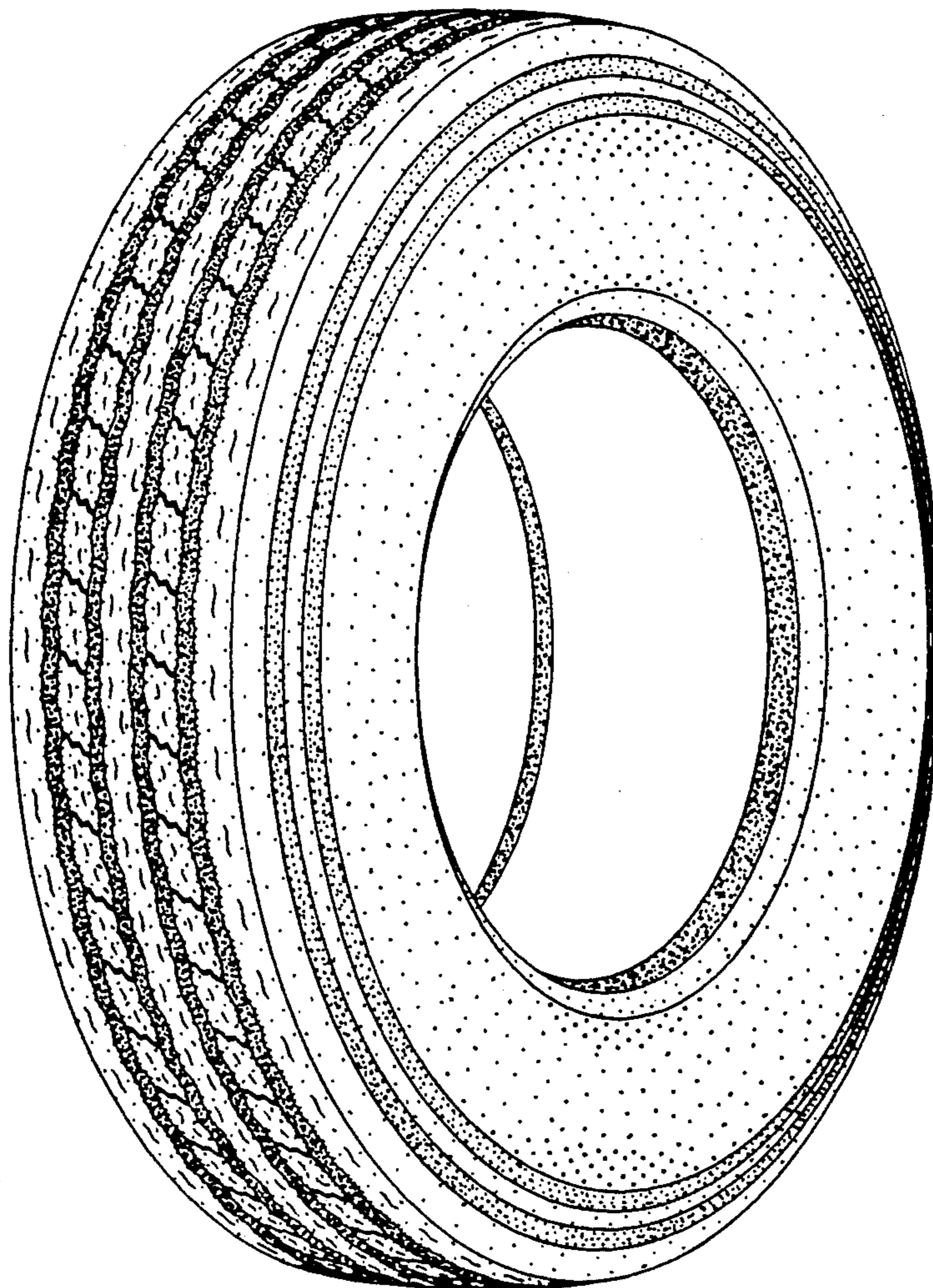

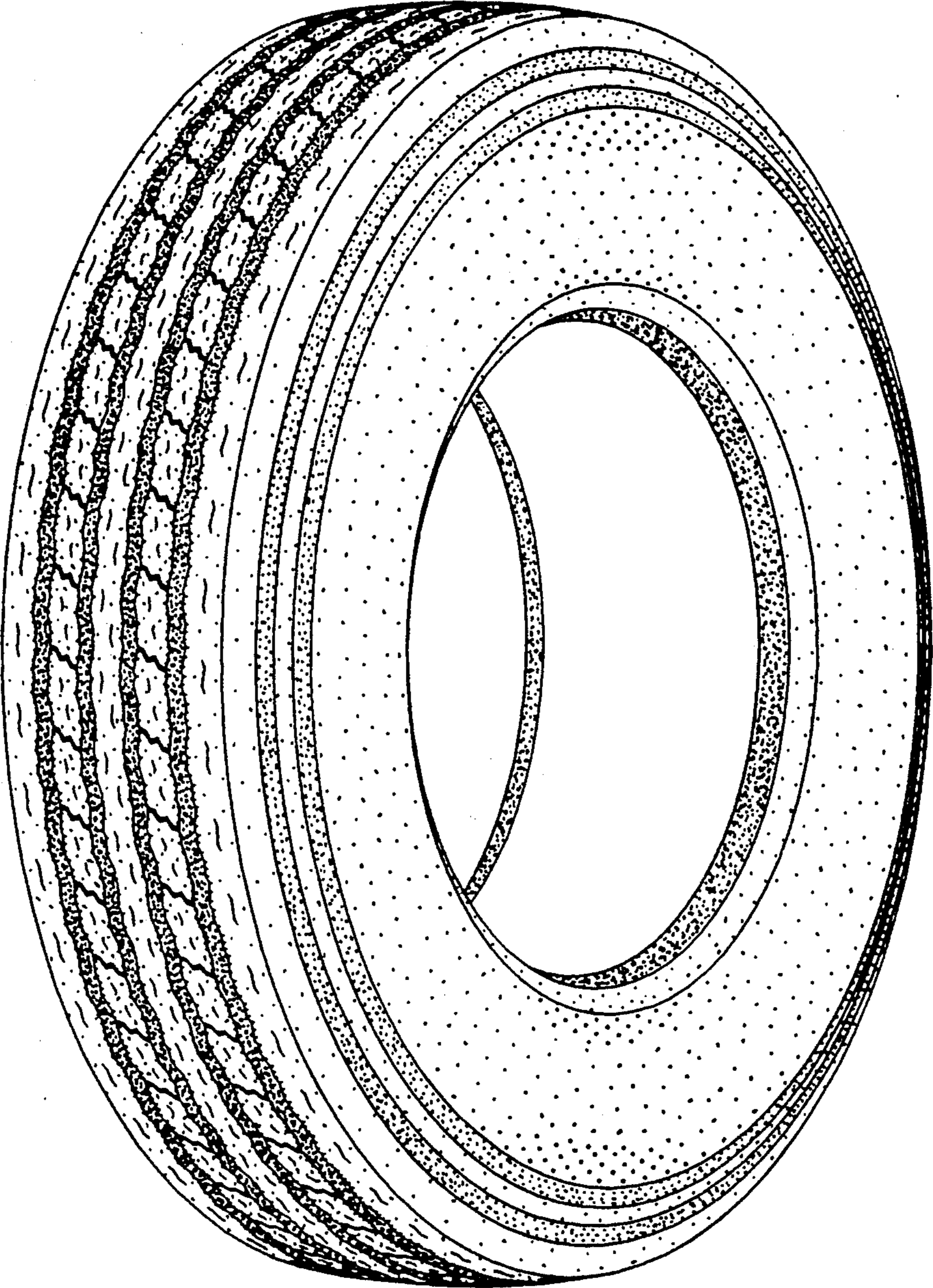

FIG. 1

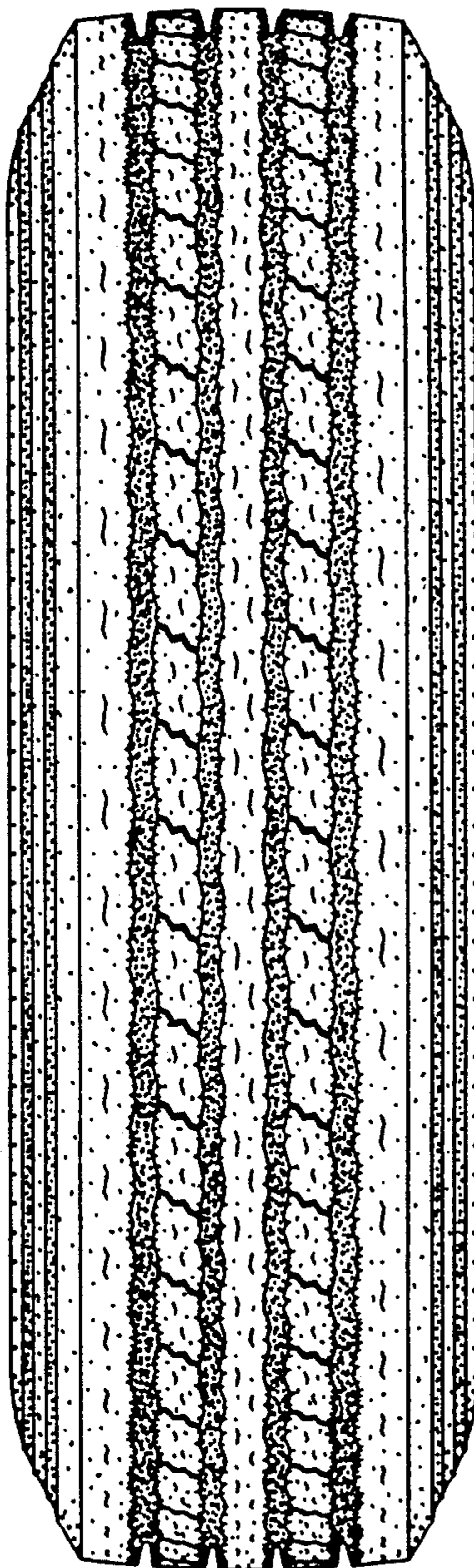

FIG. 2

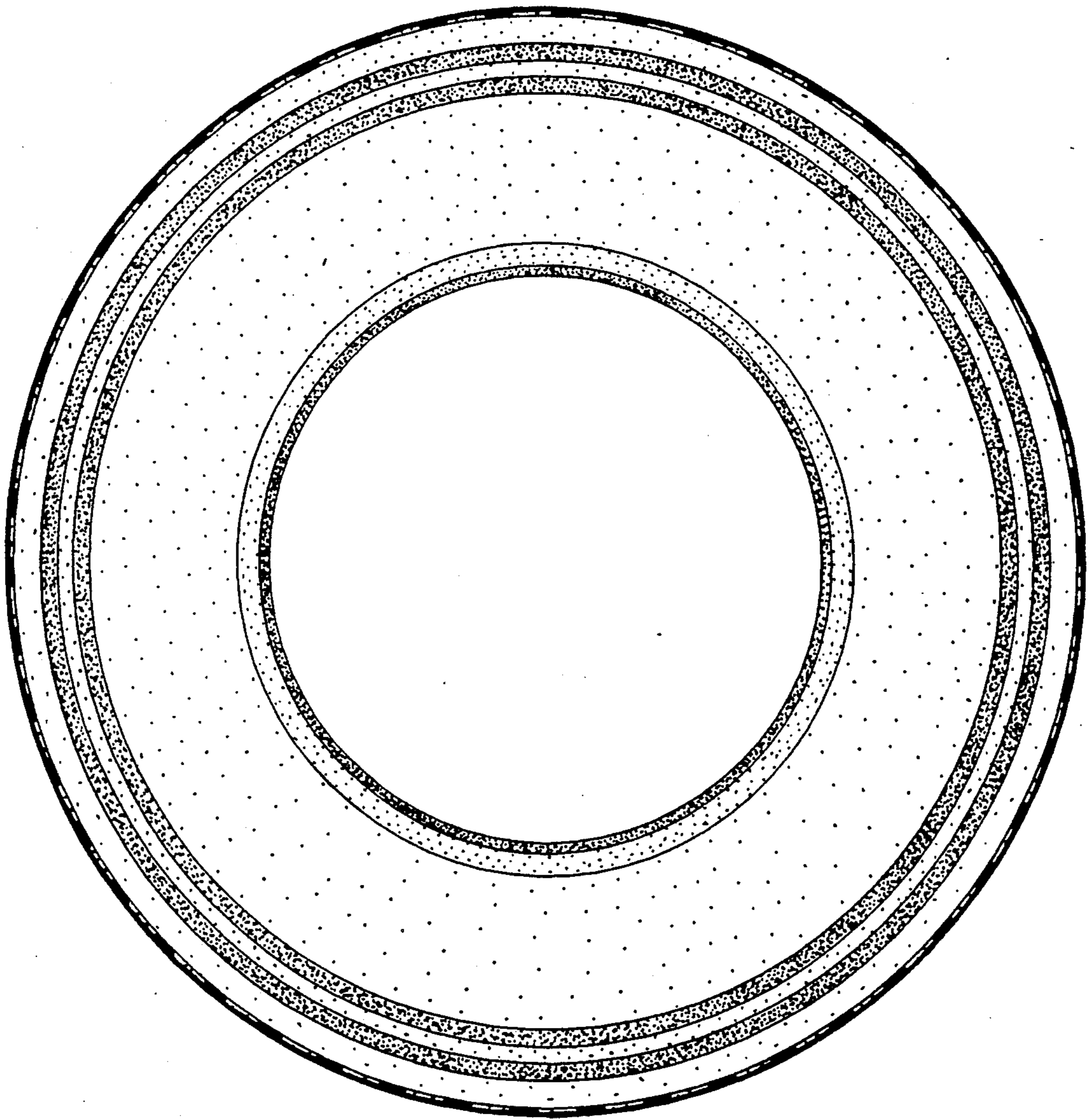

FIG. 3