



US00D333260S

United States Patent [19]

[11] Patent Number: **Des. 333,260**

Collaso

[45] Date of Patent: **** Feb. 16, 1993**

[54] EXPANDABLE WATER-PROOF POUCH

[76] Inventor: **Vincent Collaso**, 89 Stillwell Corner Rd., Freehold, N.J. 07728

[**] Term: **14 Years**

[21] Appl. No.: **681,174**

[22] Filed: **Apr. 5, 1991**

[52] U.S. Cl. **D9/305; D3/52**

[58] Field of Search **D9/305, 433; D3/42, D3/48, 52, 100, 106; 206/278; 224/163; 229/76; 83/29, 31, 59, 63, 78, 95-99**

[56] References Cited

U.S. PATENT DOCUMENTS

D. 70,795	8/1926	Lehman	D3/48
D. 186,353	10/1959	Kehl	D3/106
D. 266,201	9/1982	Berman	D3/106
D. 266,202	9/1982	Berman	D3/106
D. 278,761	5/1985	Fuller	D2/381
D. 305,728	1/1990	Tufariello	D9/305
4,194,655	3/1980	Tillotson	224/191
5,080,253	1/1992	Zieke	383/63 X

OTHER PUBLICATIONS

Coach Leather Company, Nov. 1990, p. 36, Item A (upper left hand corner).

Primary Examiner—Bernard Ansher
Assistant Examiner—Mitchell Siegel
Attorney, Agent, or Firm—Patrick J. Pinto

[57] CLAIM

The ornamental design for an expandable waterproof pouch, as shown and described.

DESCRIPTION

FIG. 1 is a front elevational view of an expandable water-proof pouch, showing my new design; FIG. 2 is a top plan view thereof; FIG. 3 is a bottom plan view thereof; FIG. 4 is a right-side elevational view thereof; FIG. 5 is a left-side elevational view thereof; FIG. 6 is front elevational view thereof, and showing the pouch in an unfolded and flat condition; FIG. 7 is a rear elevational view thereof; FIG. 8 is a front elevational view thereof, with the flap member broken away for clarity of illustration; and, FIG. 9 is an enlarged sectional view taken on line 9—9 of FIG. 6.

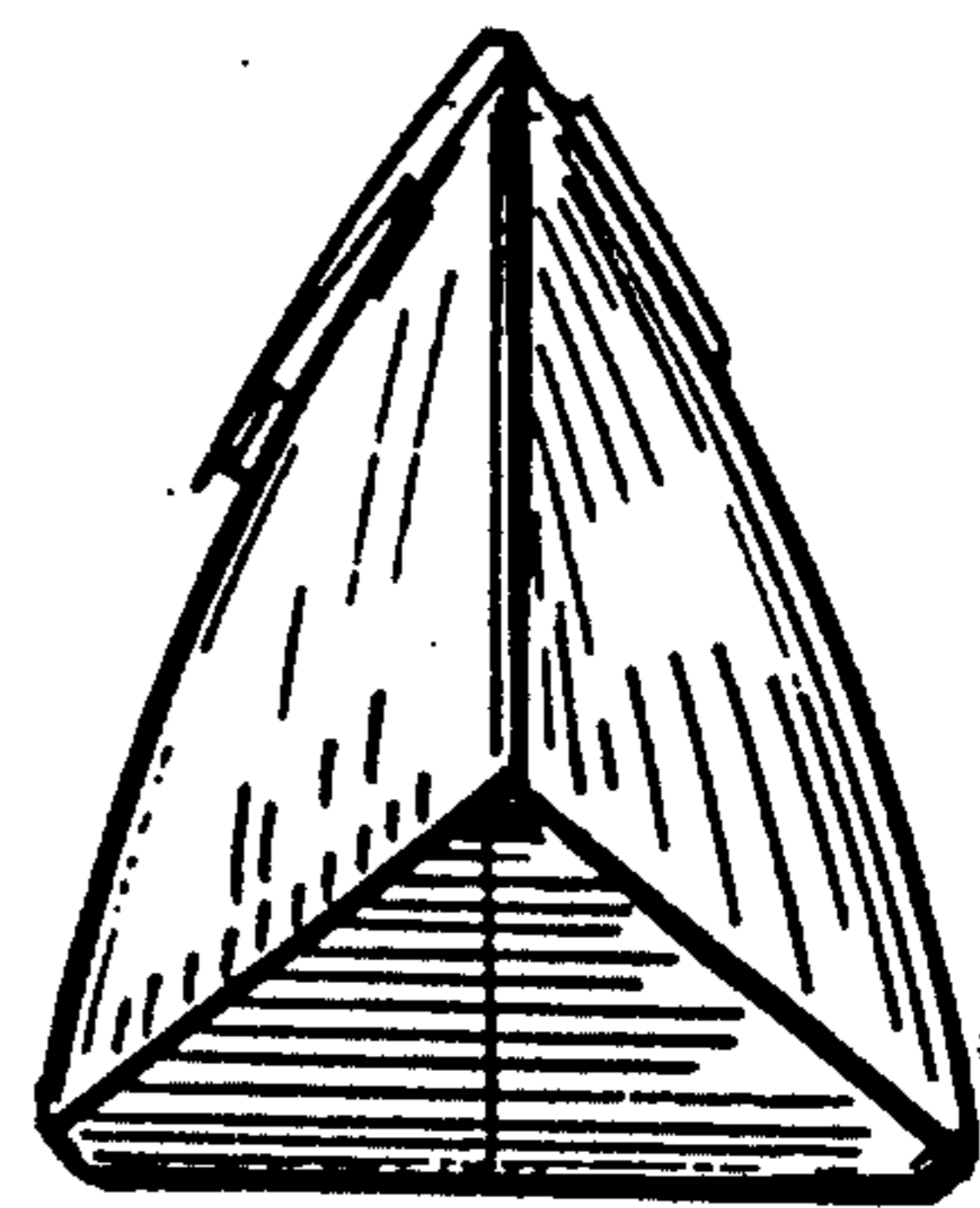
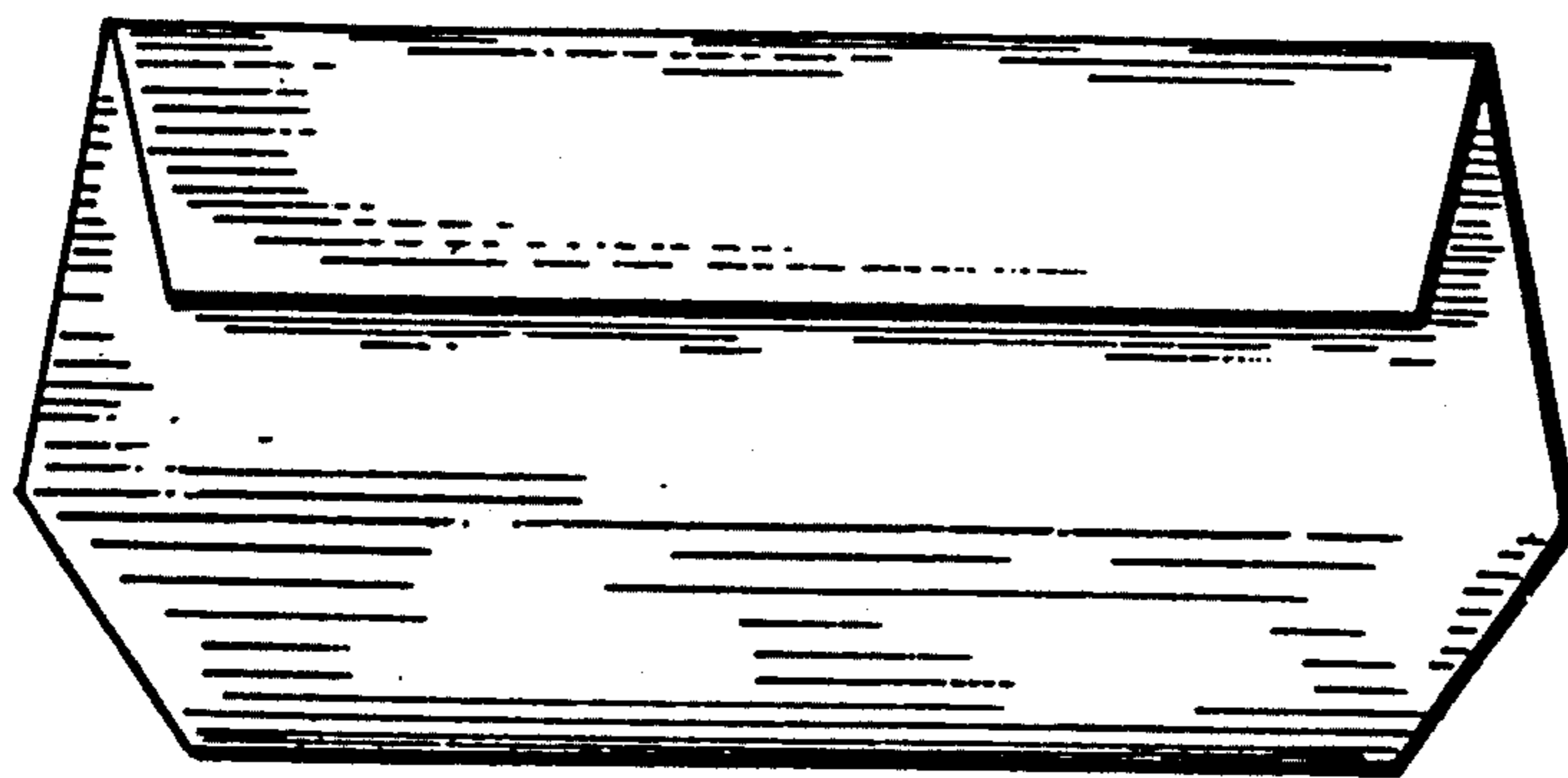

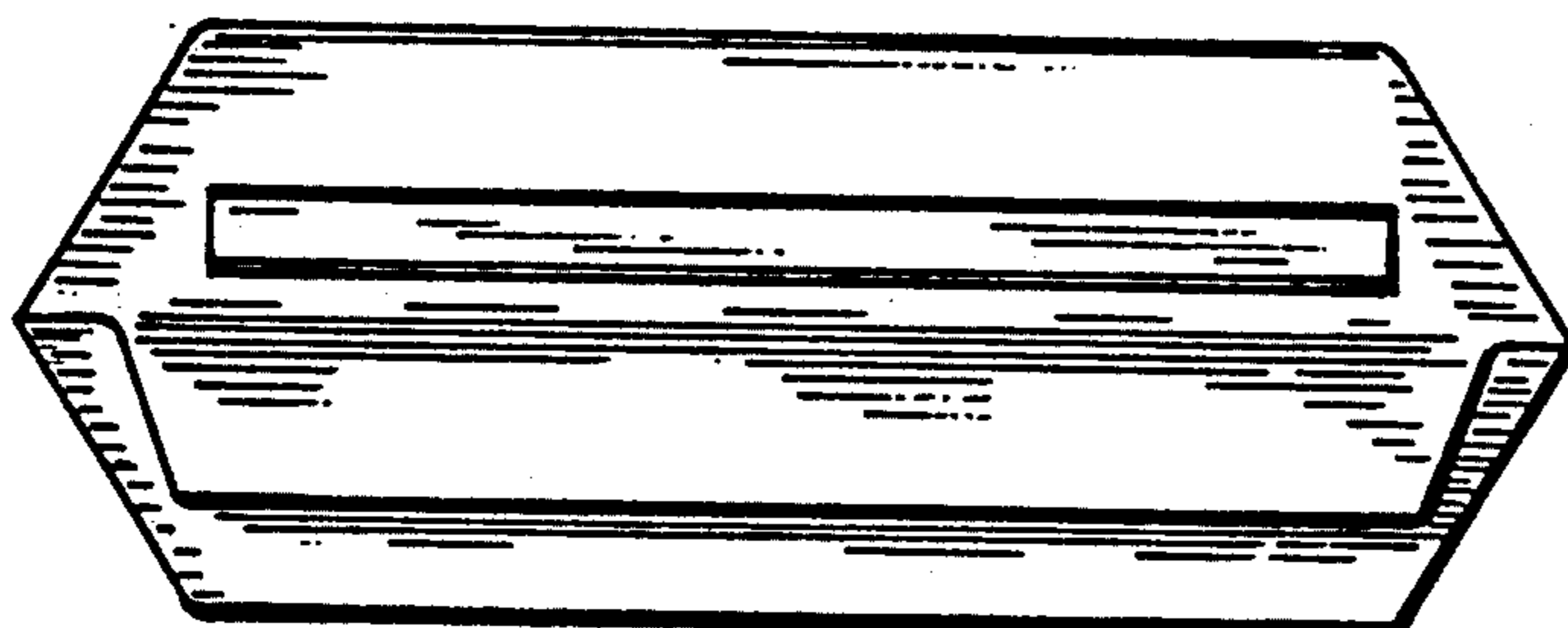

FIG. 2

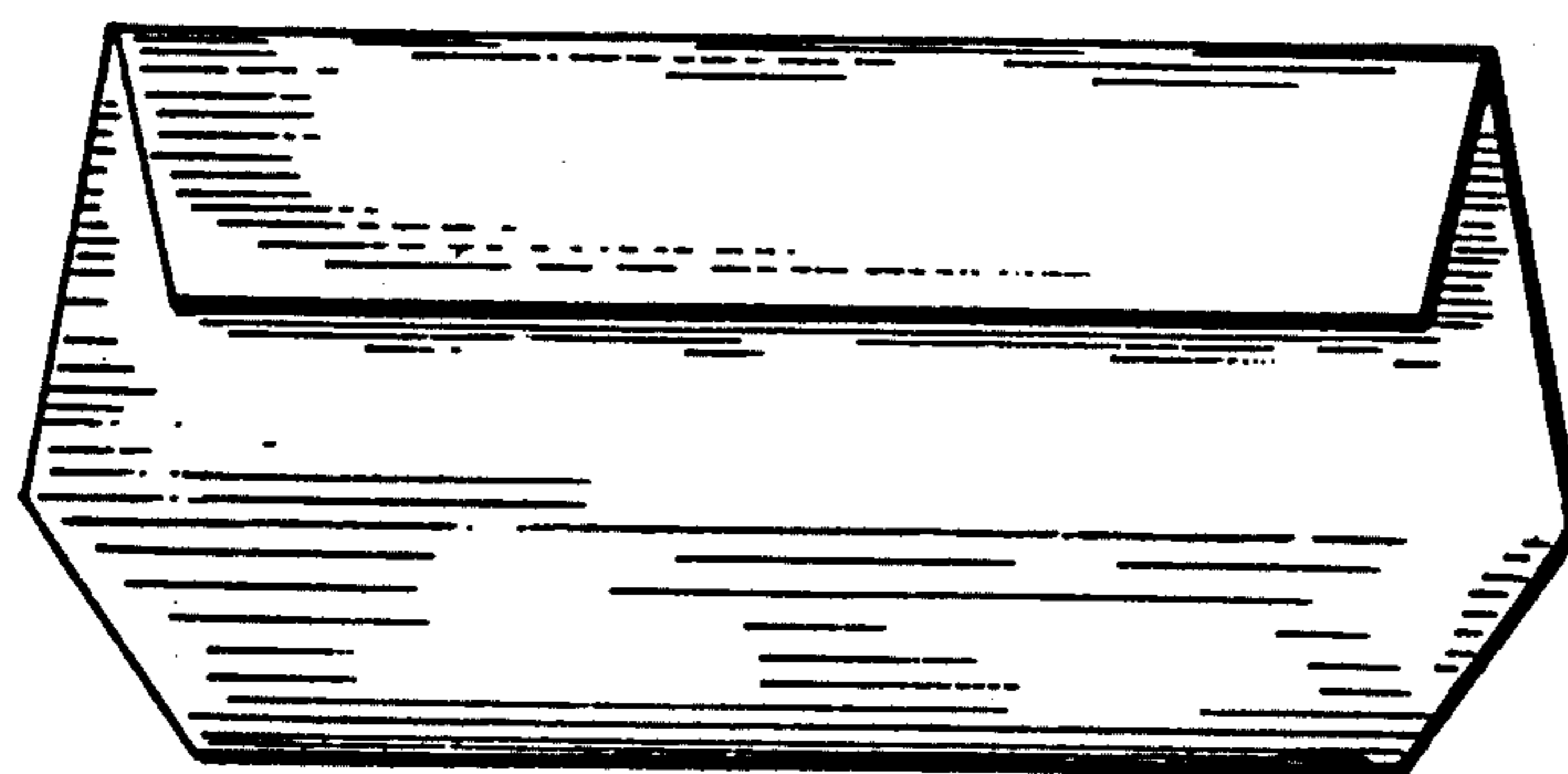

FIG. 1

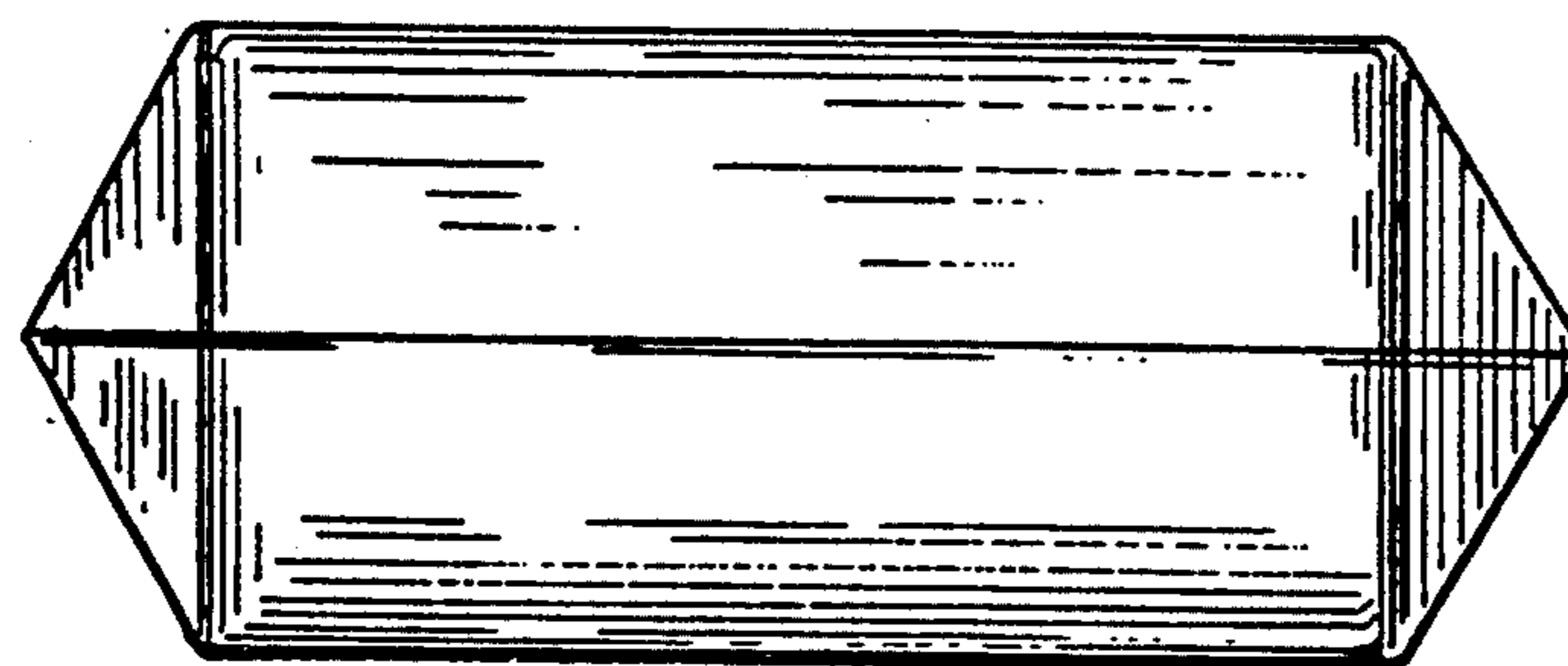

FIG. 3

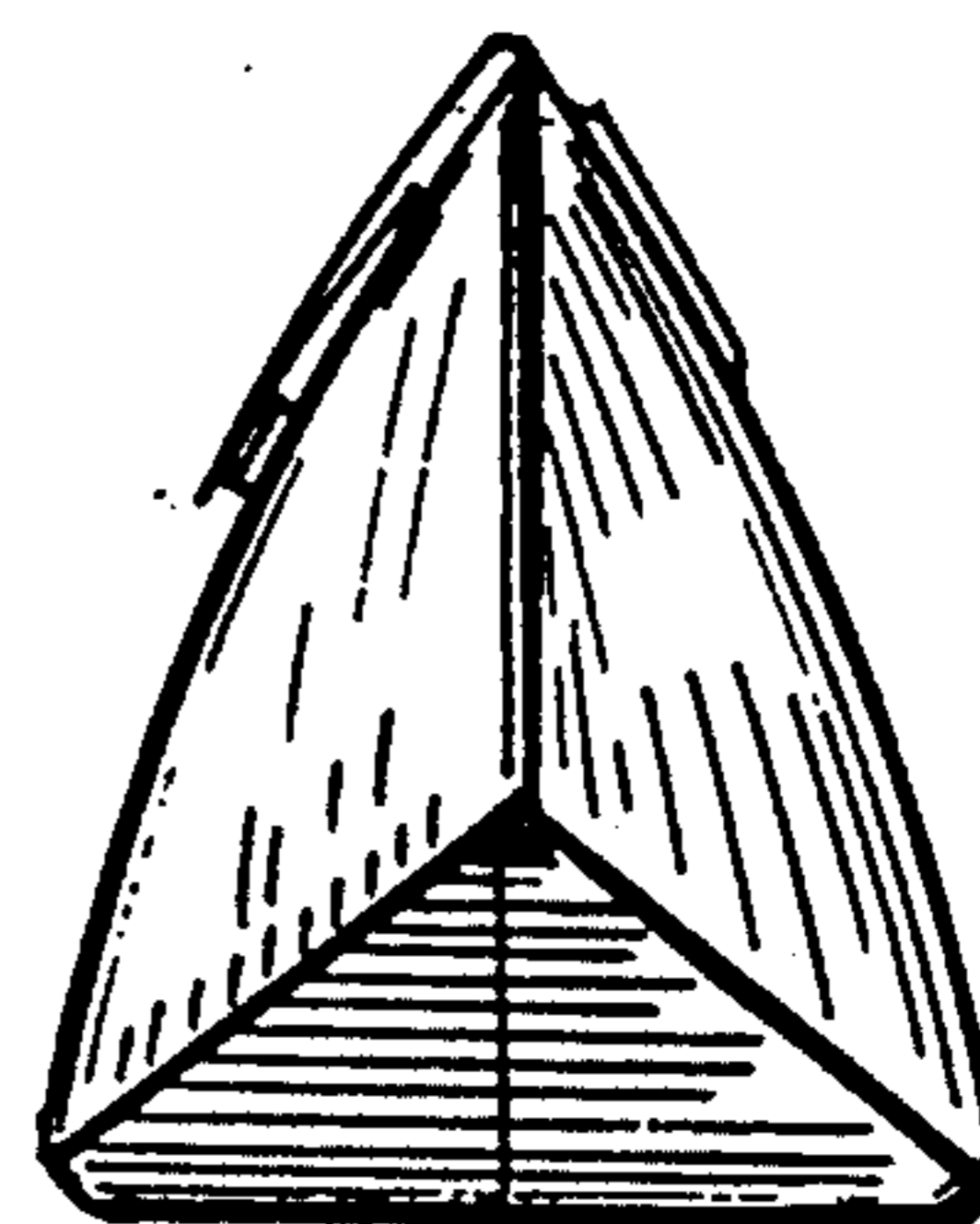

FIG. 4

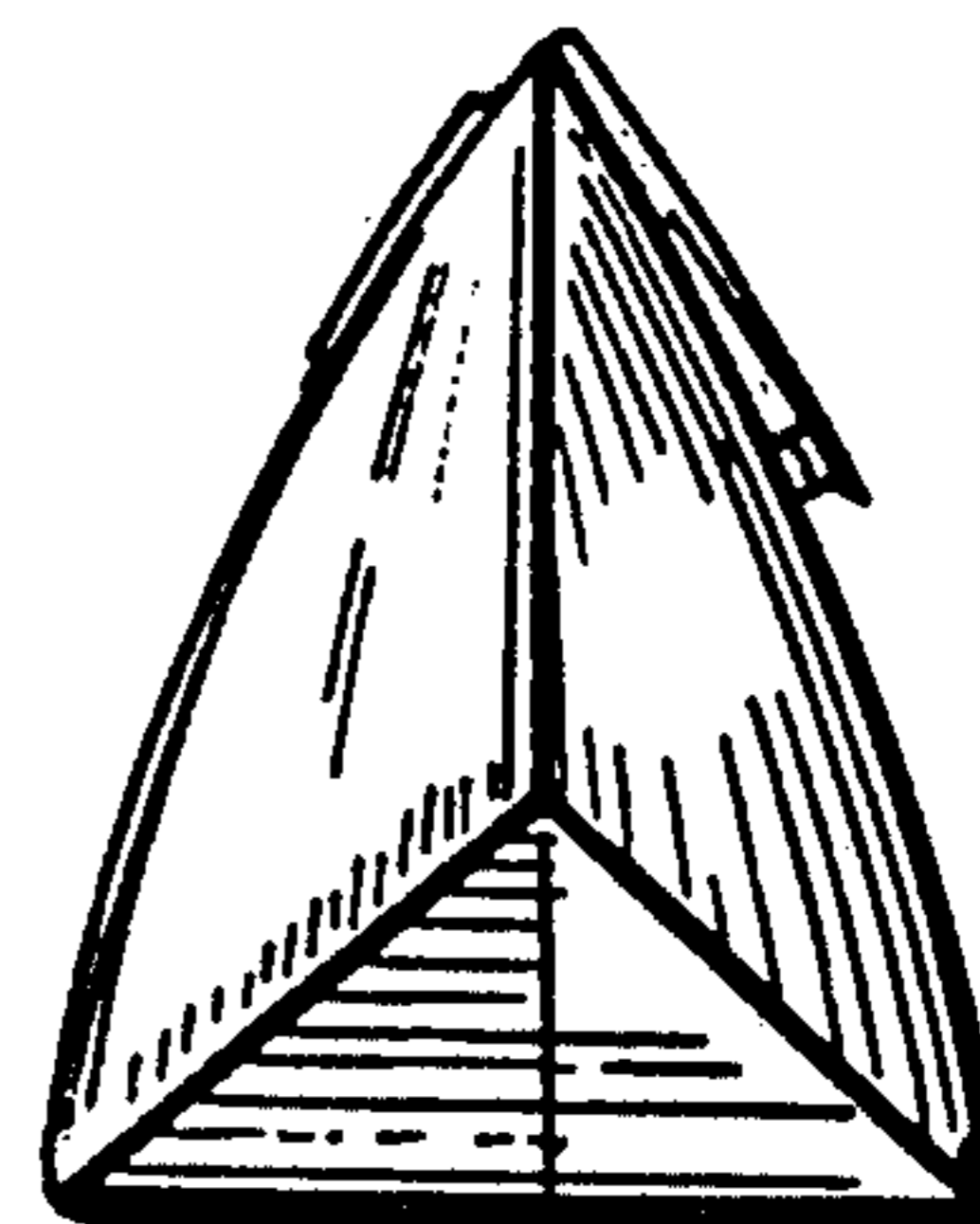

FIG. 5

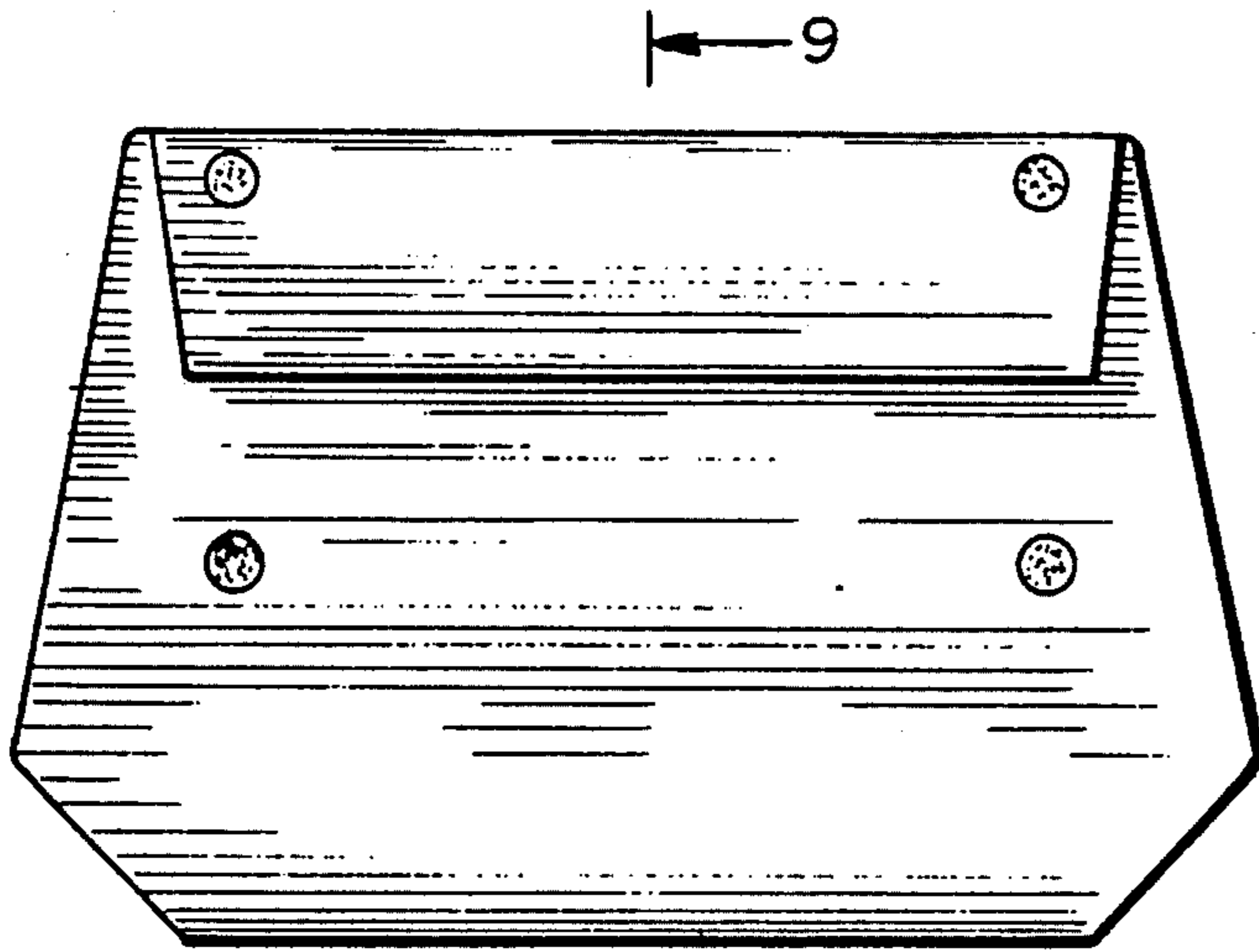

FIG. 6

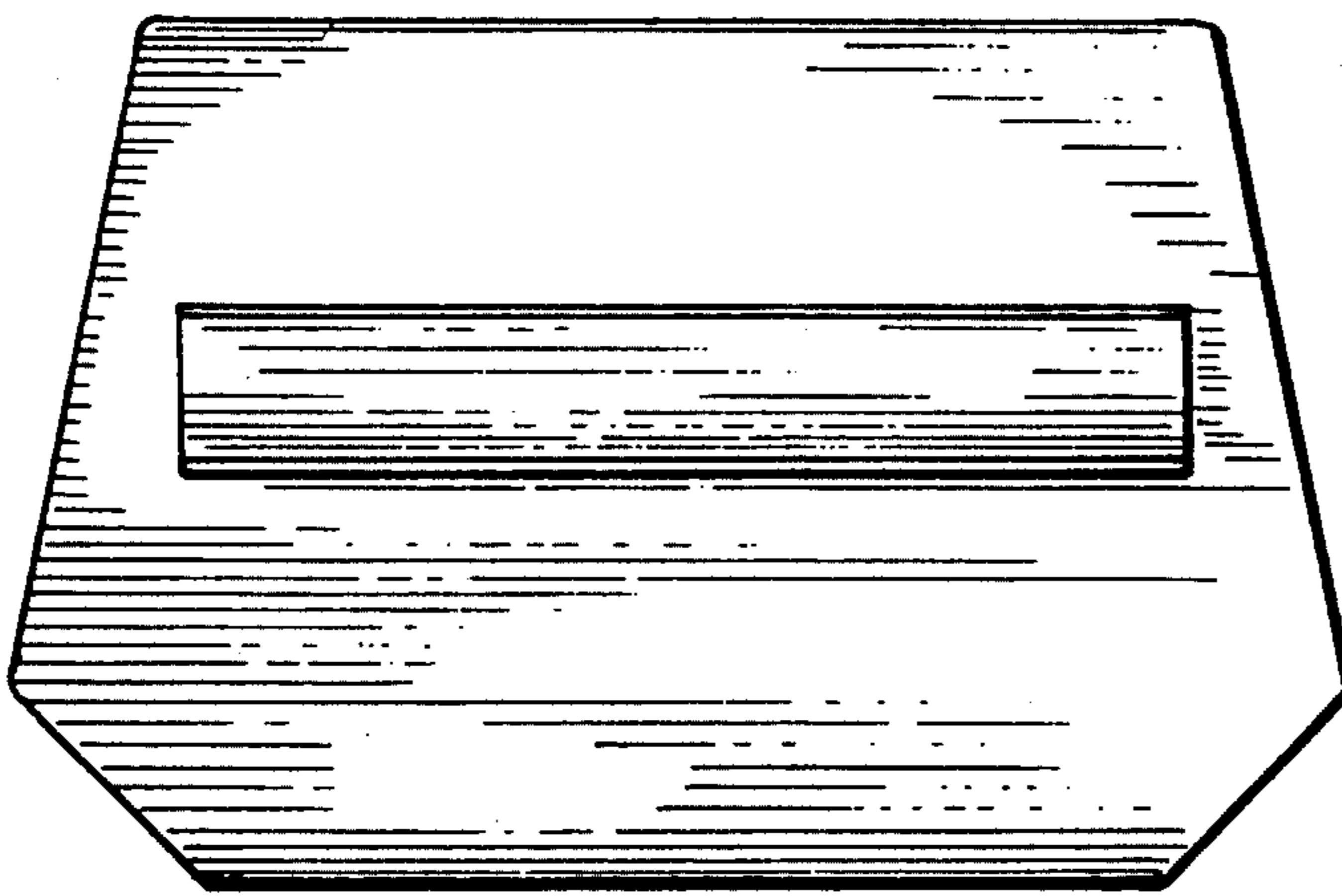

FIG. 7

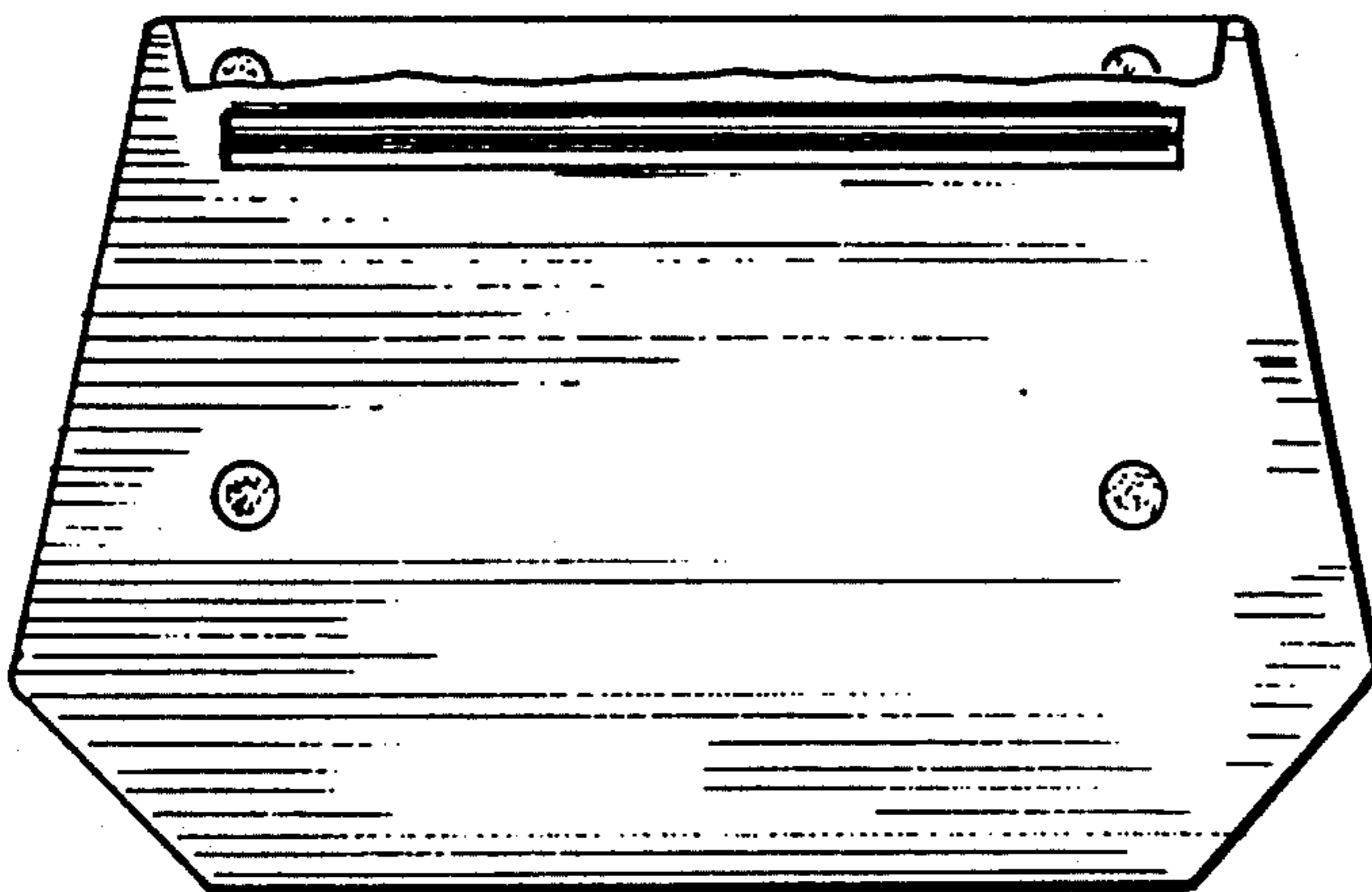

FIG. 8



FIG. 9