



US00D333255S

United States Patent [19]

[11] Patent Number: **Des. 333,255**

Newcomer et al.

[45] Date of Patent: **** Feb. 16, 1993**

[54] **STUD CLIP FOR ELECTRICAL WIRING**

[76] Inventors: **Charles H. Newcomer; Alan K. Galedrige; Richard N. Saylor**, all of P.O. Box 134, Grants Pass, Oreg. 97526

[**] Term: **14 Years**

[21] Appl. No.: **739,392**

[22] Filed: **Aug. 1, 1991**

[52] U.S. Cl. **D8/356; D8/394**

[58] Field of Search **D8/356, 394; 248/74.3, 248/73, 74.2, 68.1, 71; 244/127, 129 R, 129 A, 335**

4,447,030 5/1984 Nattel .
 4,671,537 6/1987 Yoshitsugu .
 4,747,506 5/1988 Stuchlik, III .
 4,864,697 9/1989 Sparks et al. .
 4,903,929 2/1990 Hoffman .
 4,971,280 11/1990 Rinderer .
 5,067,677 11/1991 Miceli .
 5,090,645 2/1992 Zuerchen .

FOREIGN PATENT DOCUMENTS

2439350 5/1980 France .

Primary Examiner—Wallace R. Burke
Assistant Examiner—H. Baynham
Attorney, Agent, or Firm—Jerry T. Kearns

[56] References Cited

U.S. PATENT DOCUMENTS

D. 326,999 6/1992 Johnson et al. D8/356
 D. 328,024 7/1992 Grubiny et al. D8/356
 2,332,855 10/1943 Jones .
 3,226,468 12/1965 Patton et al. .
 3,536,281 10/1970 Meehan et al. .
 3,537,698 11/1970 Callanan .
 3,588,019 6/1971 Cozeck .
 3,720,395 3/1973 Schuplin .
 4,062,470 12/1977 Boteler .
 4,114,241 9/1978 Bisping .
 4,140,293 2/1979 Hansen .
 4,163,501 8/1979 Lass .

[57] CLAIM

The ornamental design for a stud clip for electrical wiring, as shown and described.

DESCRIPTION

FIG. 1 is a front elevational view of a stud clip for electrical wiring showing our new design; FIG. 2 is a rear elevational view thereof; FIG. 3 is a left side elevational view thereof; FIG. 4 is a right side elevational view thereof; FIG. 5 is a top plan view thereof; FIG. 6 is a bottom plan view thereof; FIG. 7 is a top front perspective view thereof; and, FIG. 8 is a top rear perspective view thereof.

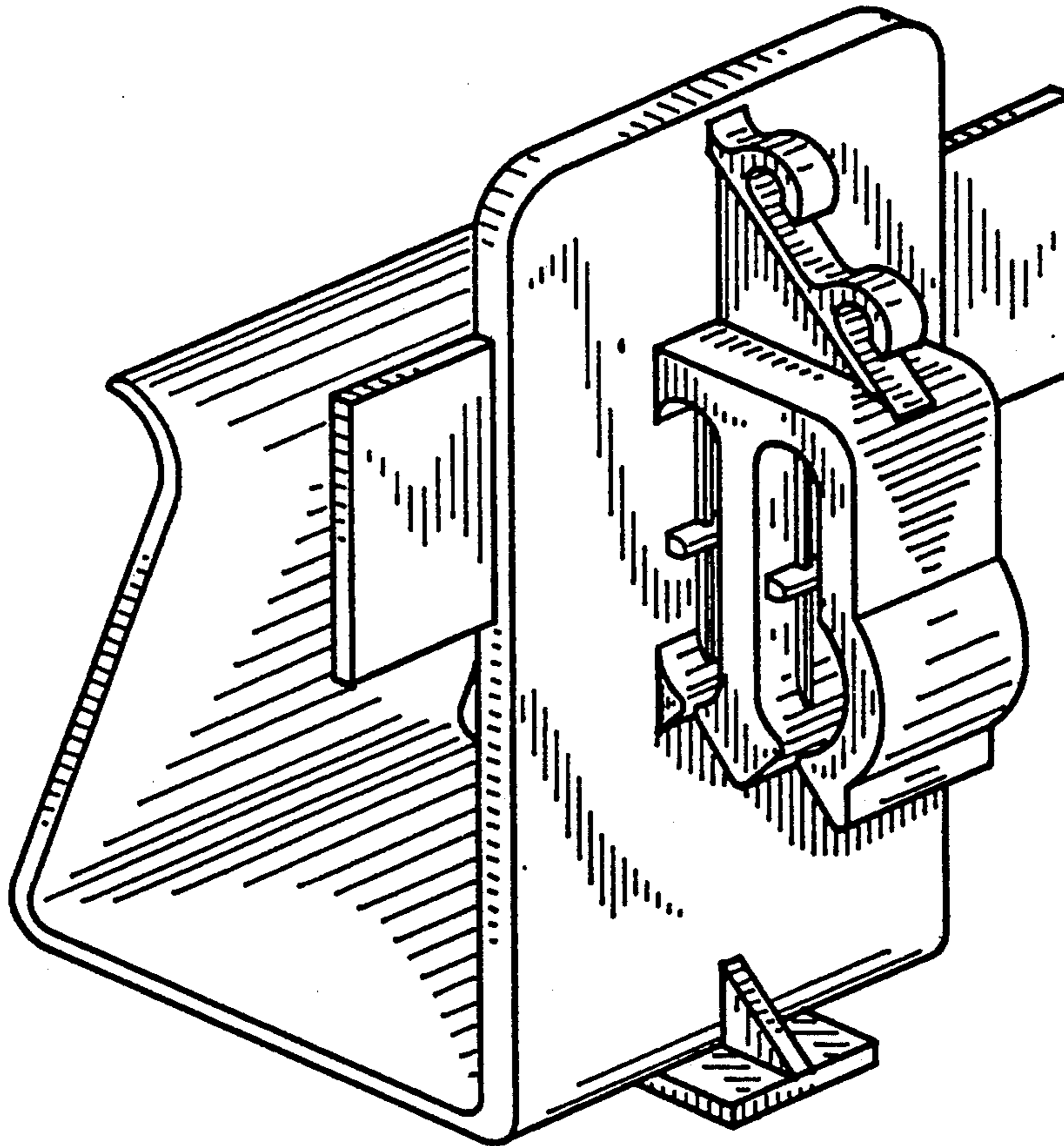

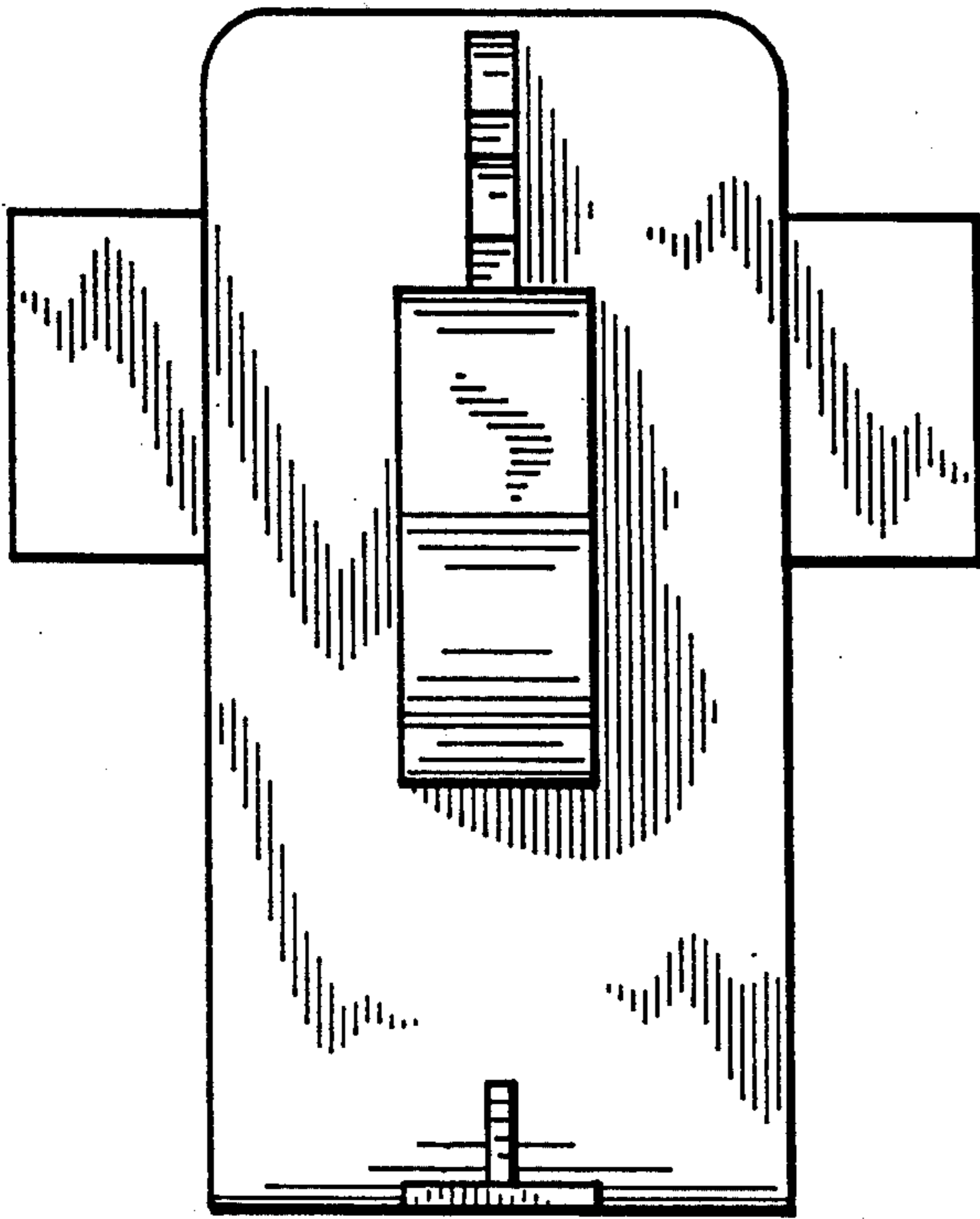

Fig. 1

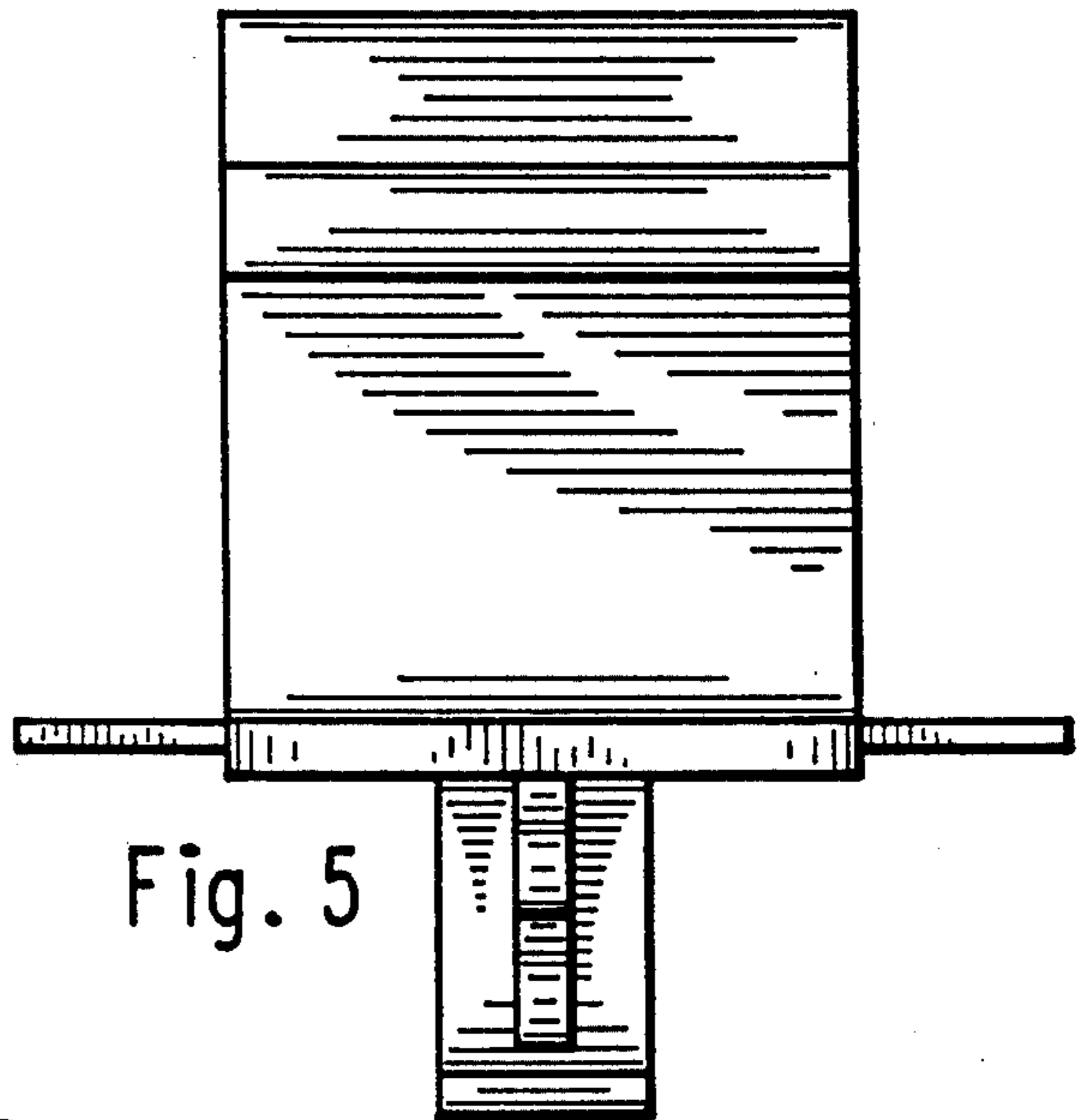

Fig. 5

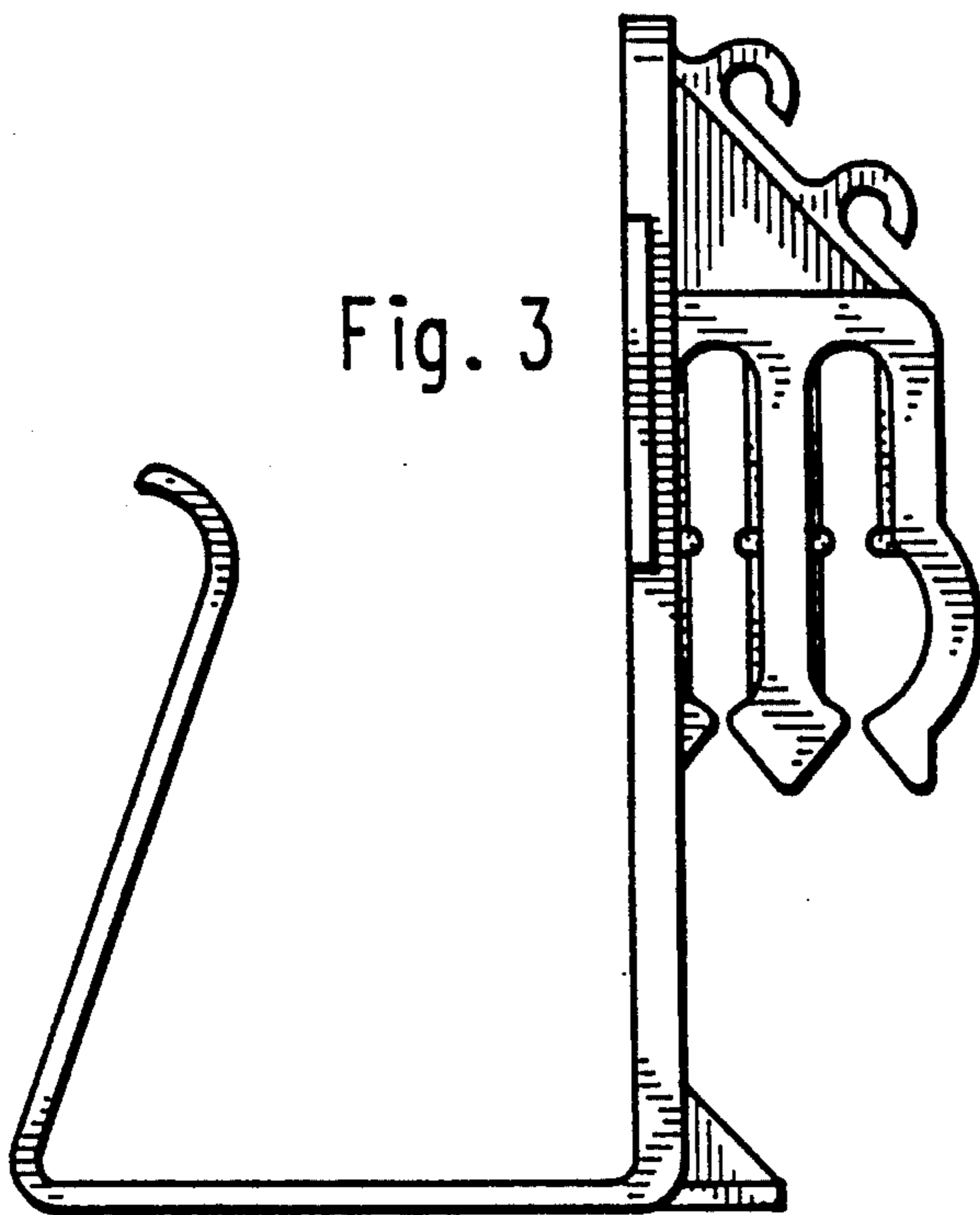

Fig. 3

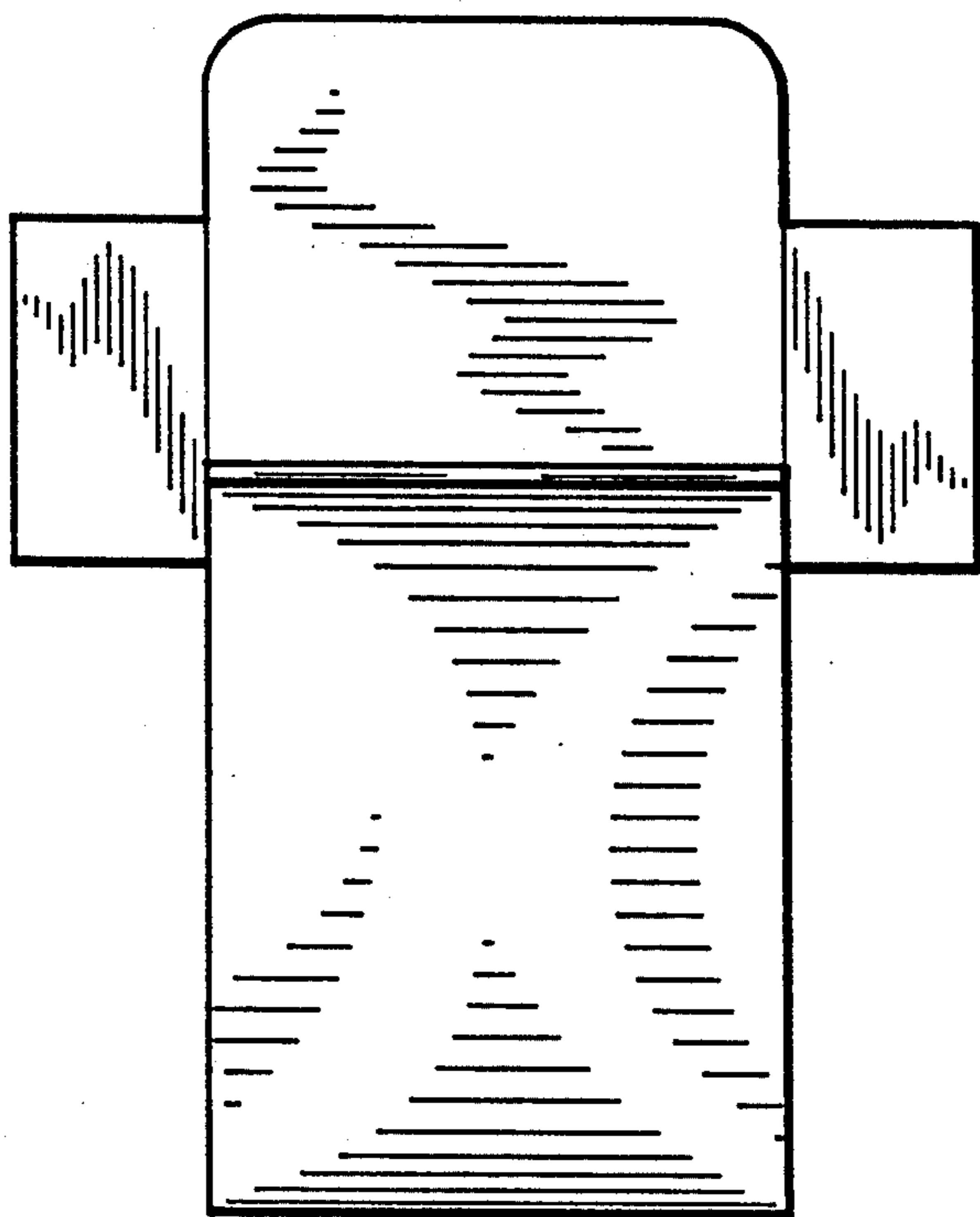

Fig. 2

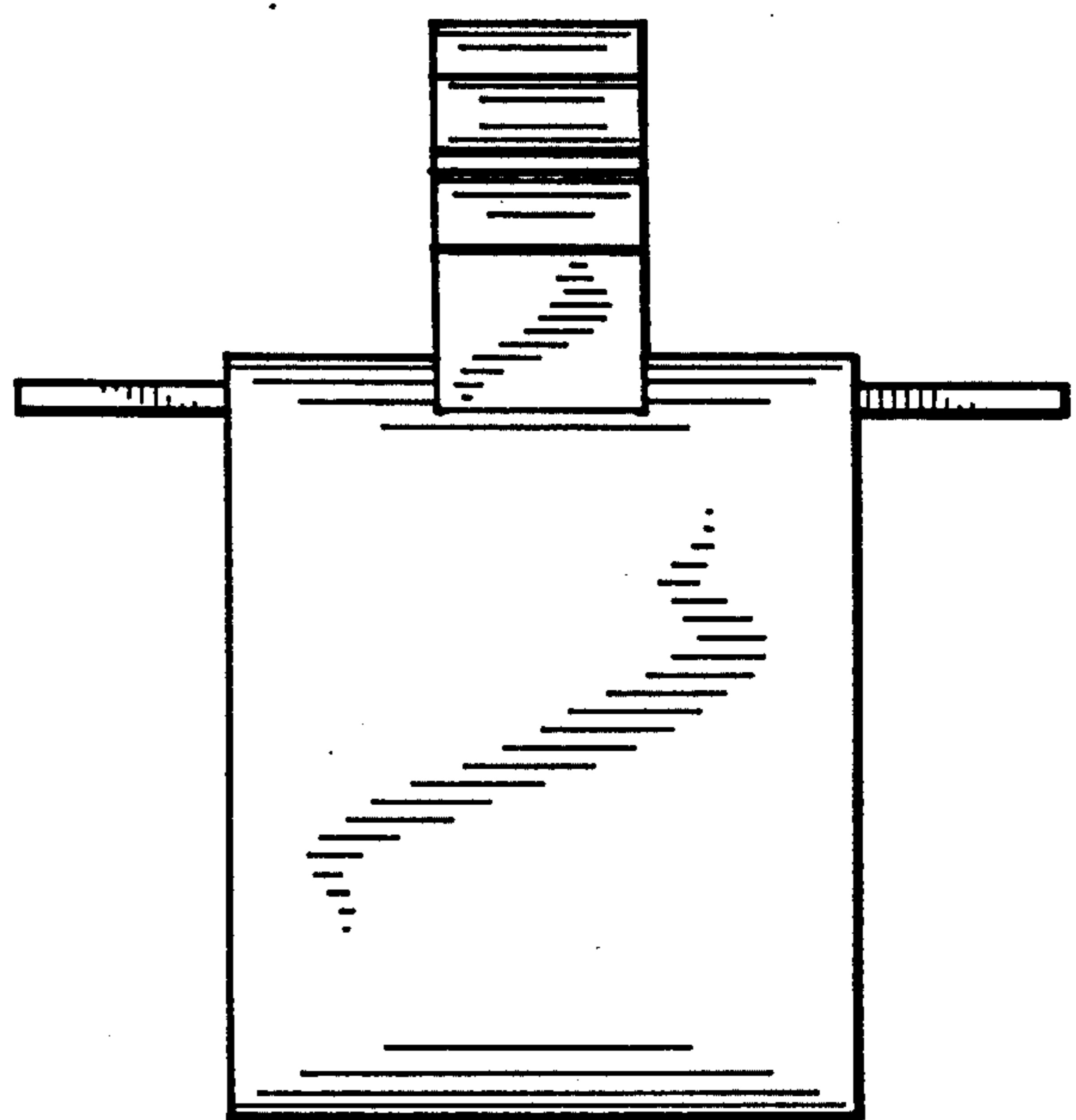

Fig. 6

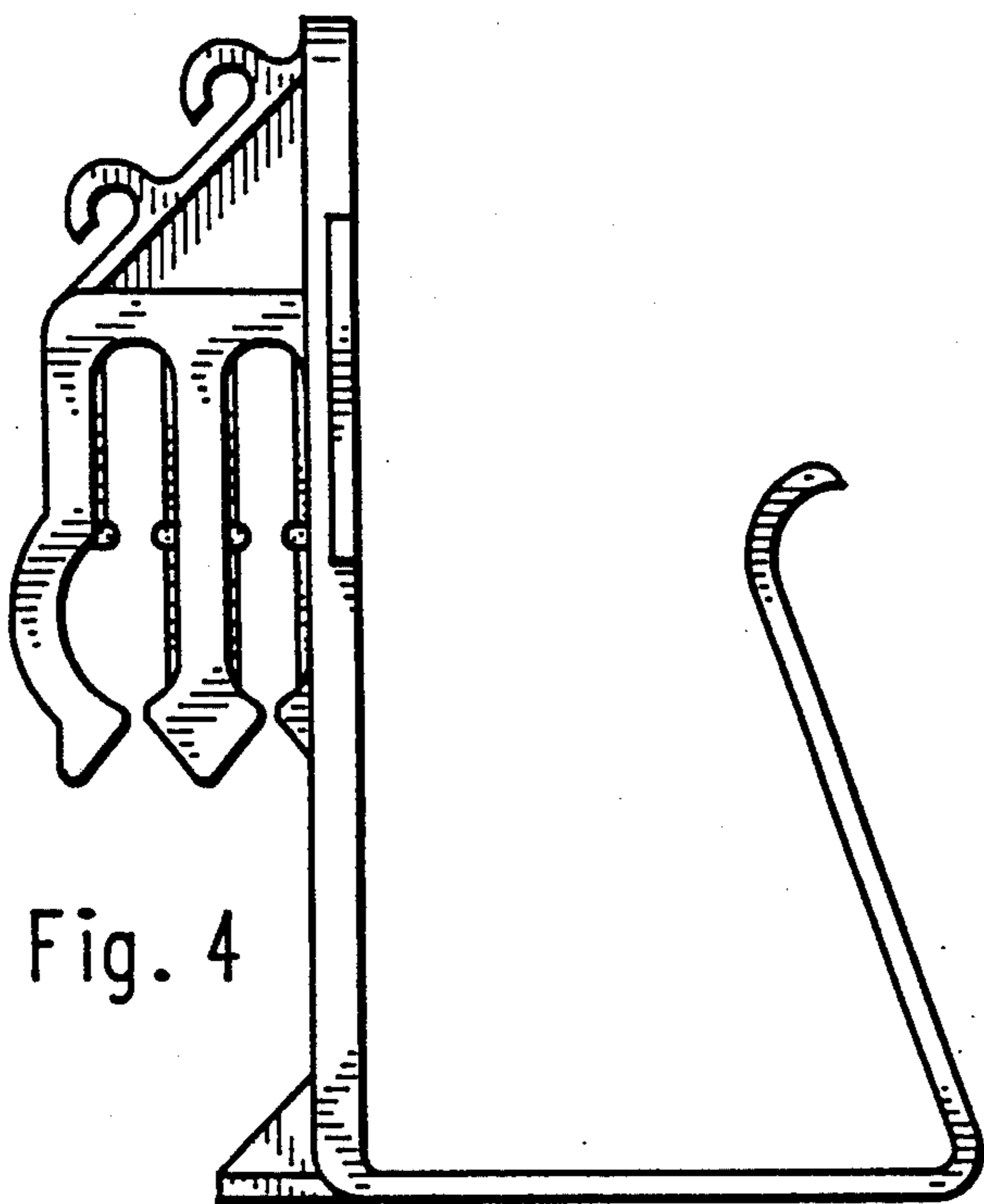

Fig. 4

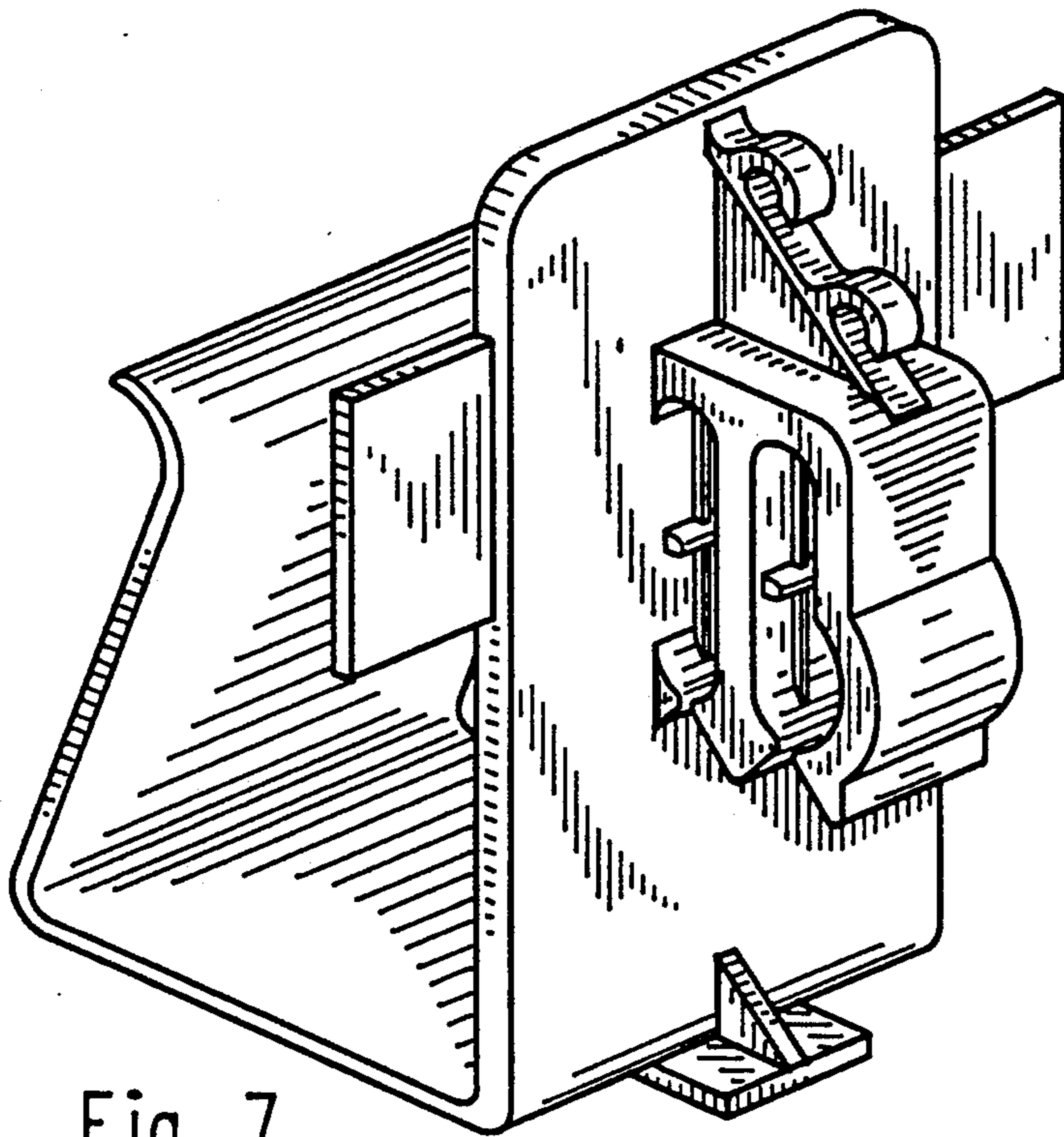

Fig. 7

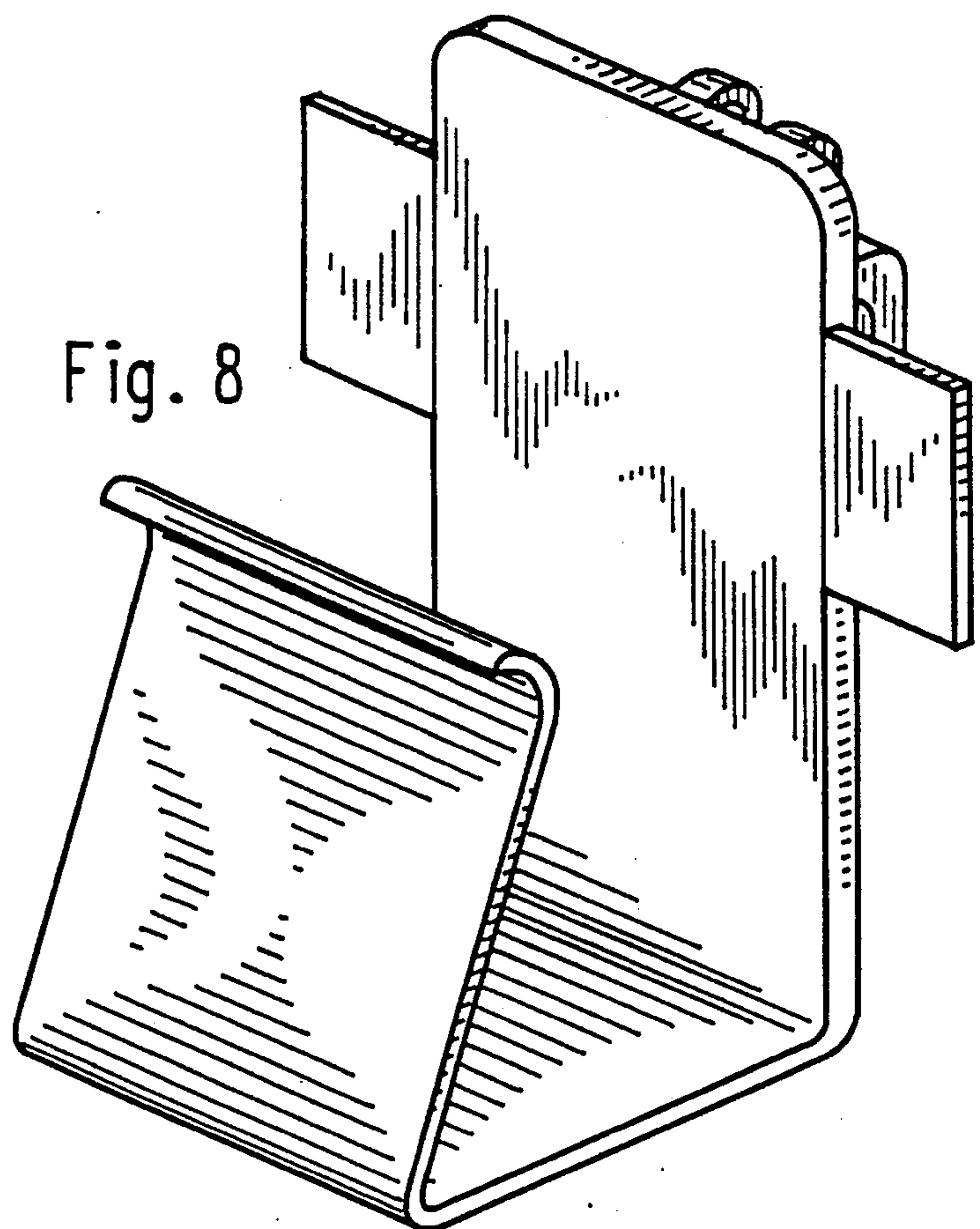

Fig. 8