



US00D333248S

United States Patent [19]
Harding

[11] **Patent Number: Des. 333,248**

[45] **Date of Patent: ** Feb. 16, 1993**

[54] **QUICK RELEASE DEVICE FOR CHAINSAWS**

[76] **Inventor: Alfred F. Harding, P.O. Box 7, Orleans, Calif. 95556**

[**] **Term: 14 Years**

[21] **Appl. No.: 612,247**

[22] **Filed: Nov. 13, 1990**

[52] **U.S. Cl. D8/73**

[58] **Field of Search D8/71, 72, 73, 74; 269/268, 87.2, 99, 239, 246, 87, 87.1**

[56] **References Cited**

U.S. PATENT DOCUMENTS

| | | | |
|------------|--------|--------------------|---------|
| D. 213,803 | 4/1969 | Thomas et al. | D8/72 |
| D. 267,625 | 1/1983 | Dark | D8/73 |
| D. 299,906 | 2/1989 | Greulich | D8/73 |
| 3,394,389 | 7/1968 | Amir | 269/268 |

| | | | |
|-----------|--------|------------------------|----------|
| 4,796,877 | 1/1989 | Musil et al. | 269/87.2 |
| 4,848,761 | 7/1989 | Rice | 269/87.2 |
| 4,999,918 | 3/1991 | Schliemann et al. | 30/383 |

Primary Examiner—Alan P. Douglas
Assistant Examiner—J. H. Musgrove
Attorney, Agent, or Firm—Robert J. Schaap

[57] **CLAIM**

The ornamental design for the quick release device for chainsaws, as shown and described.

DESCRIPTION

FIG. 1 is a top plan view of a quick release device for chainsaws showing my new design; FIG. 2 is a front elevational view; FIG. 3 is a left side elevational view; FIG. 4 is a rear elevational view; FIG. 5 is a bottom plan view; and, FIG. 6 is a right side elevational view showing the jaw in an open position thereof.

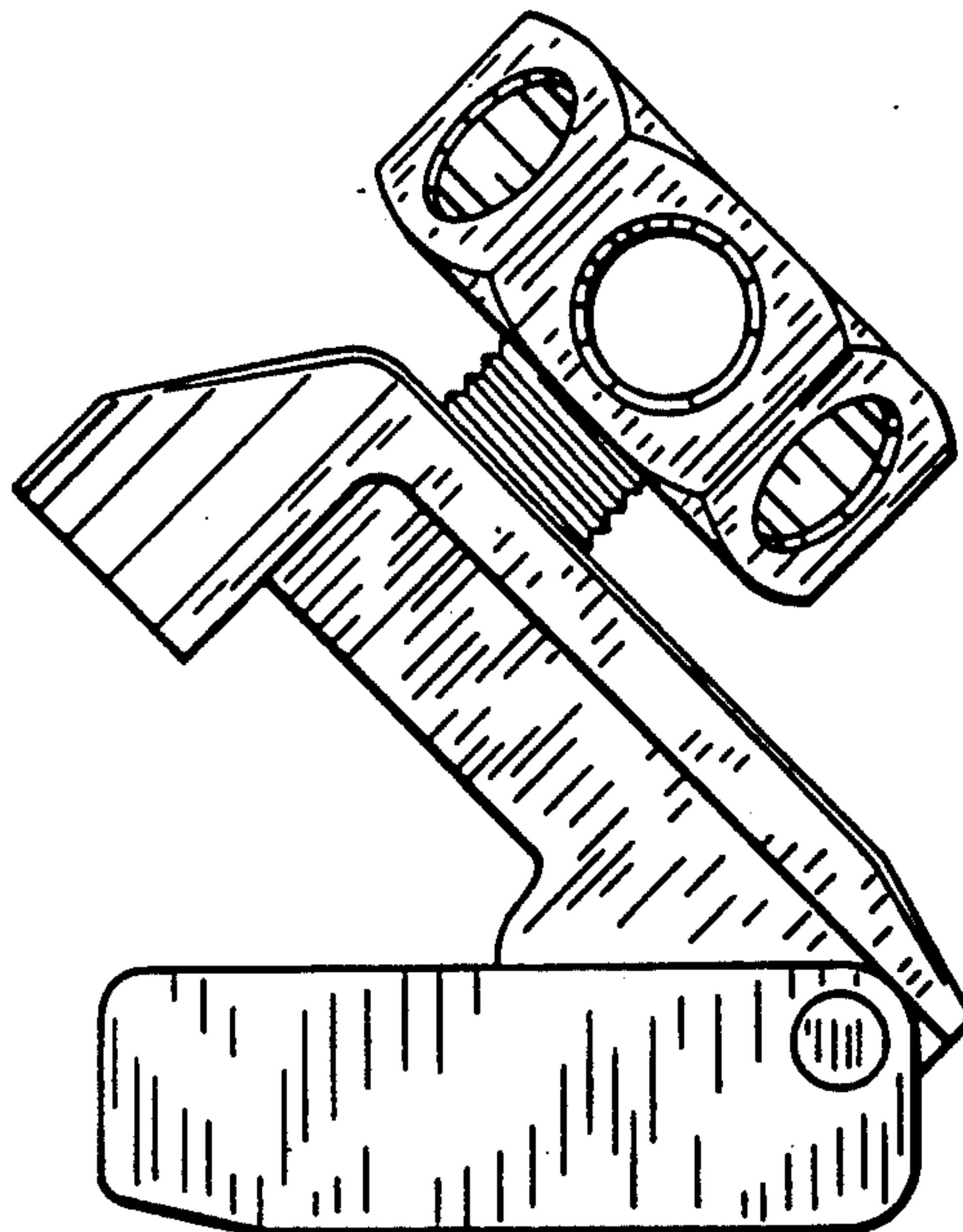
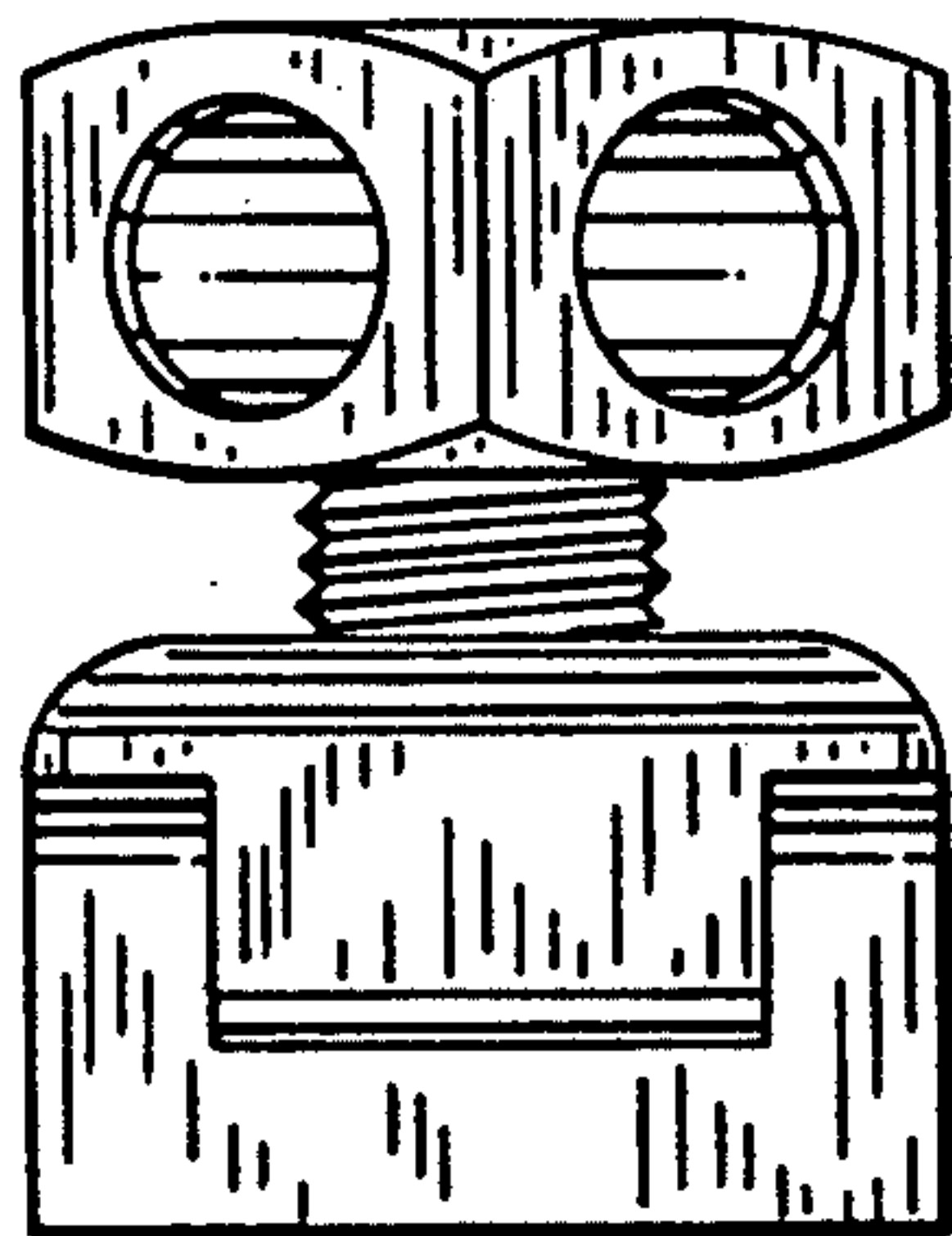

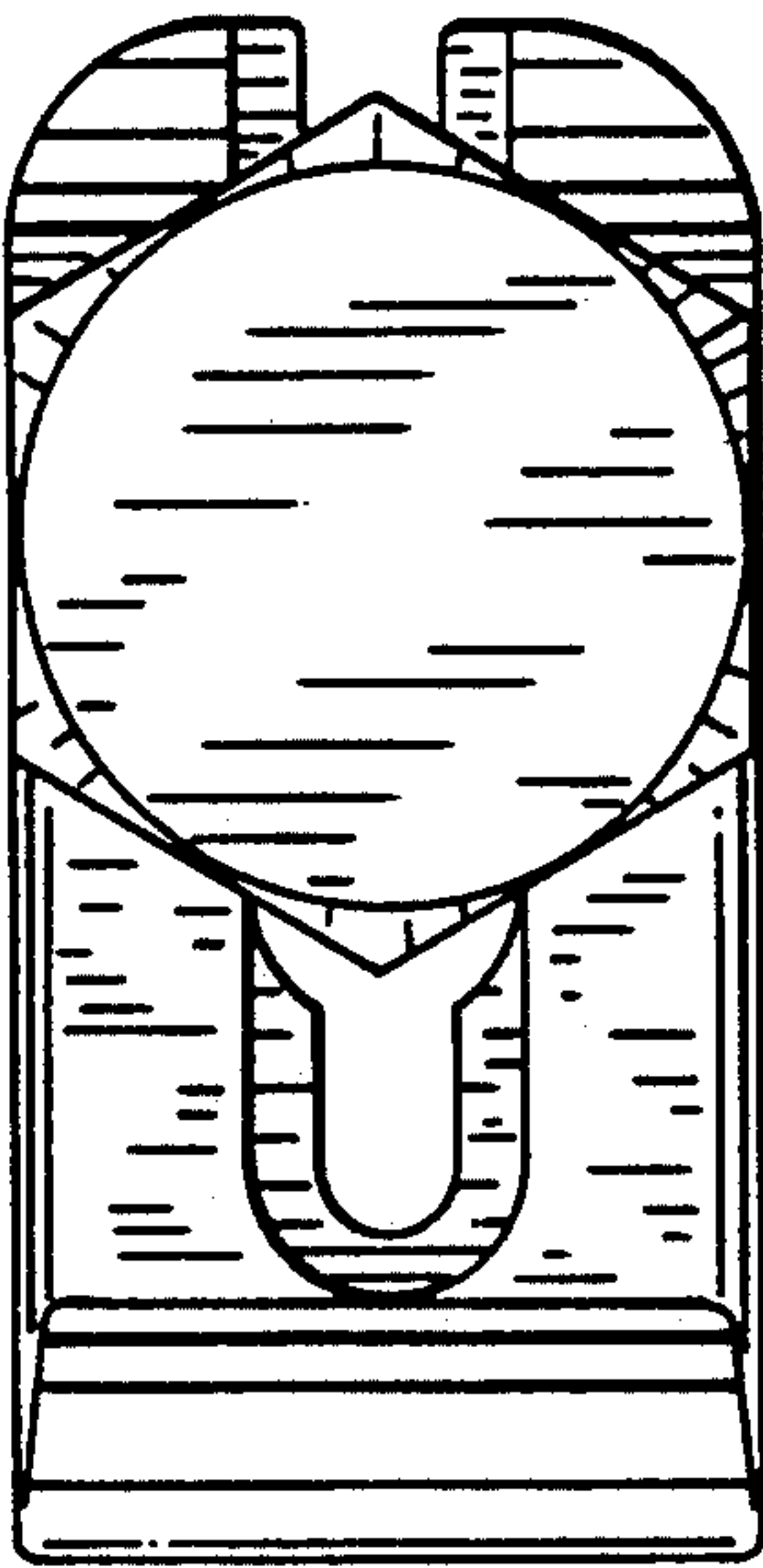

FIG. - 1

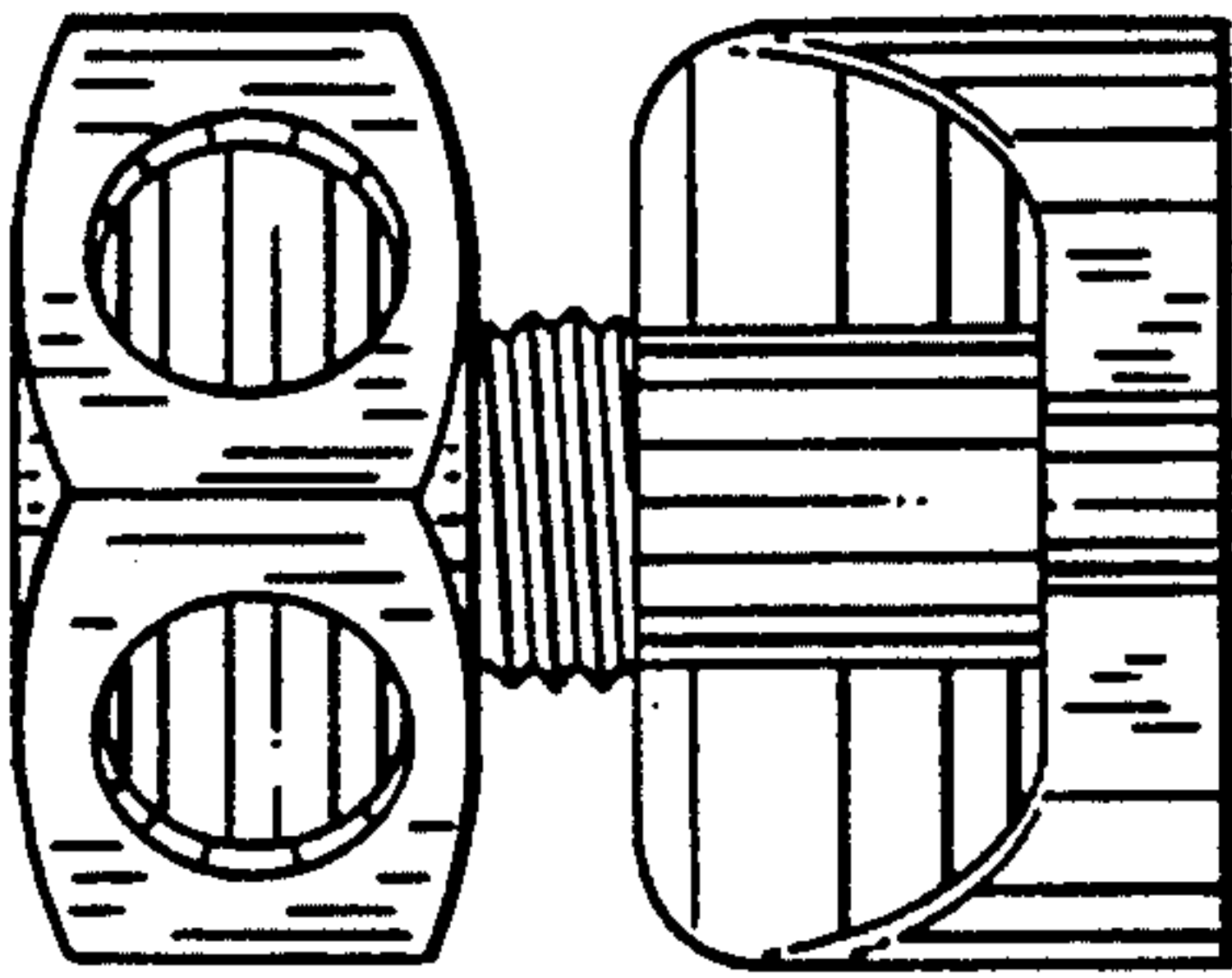

FIG. - 2

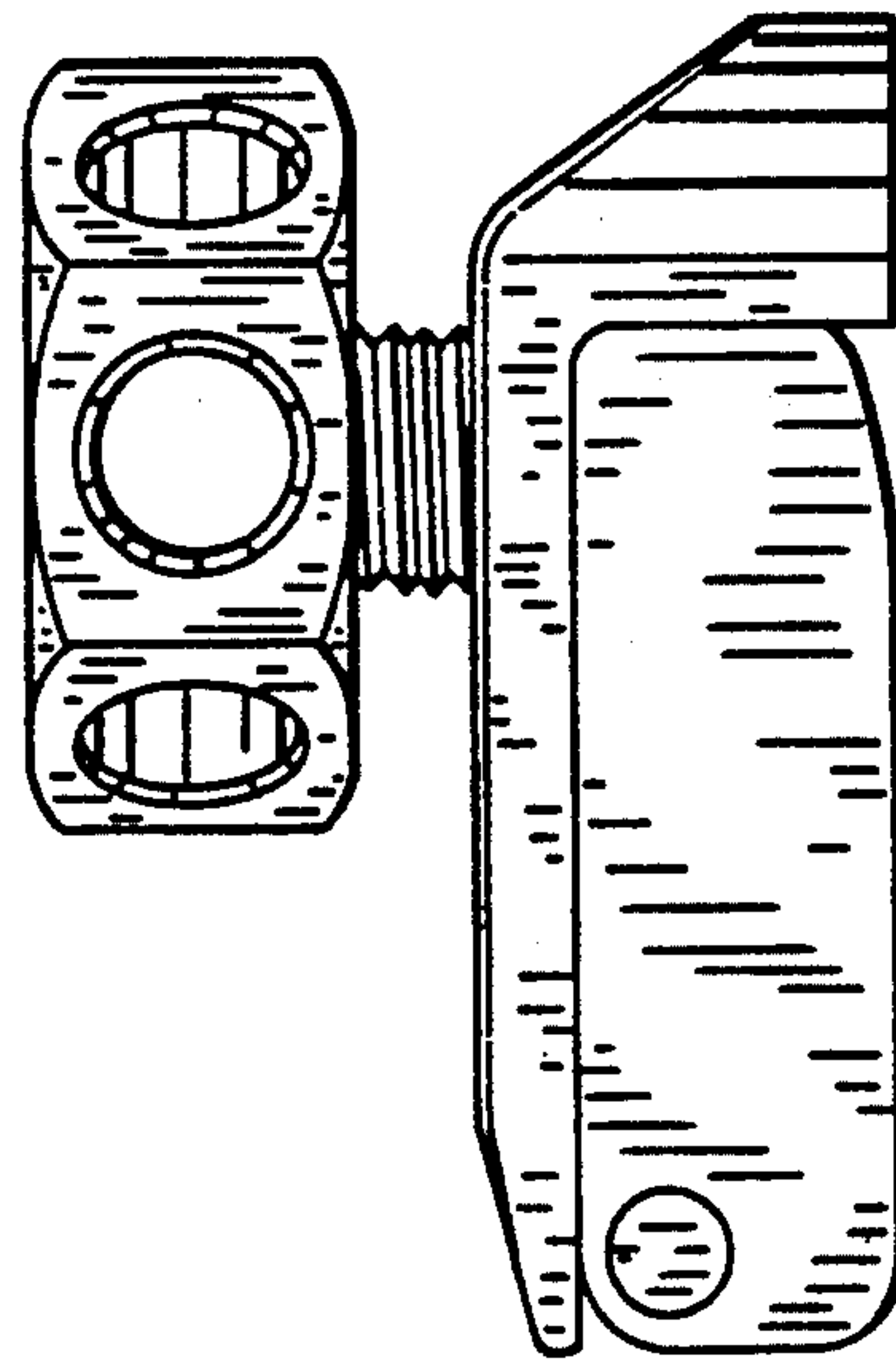

FIG. - 3

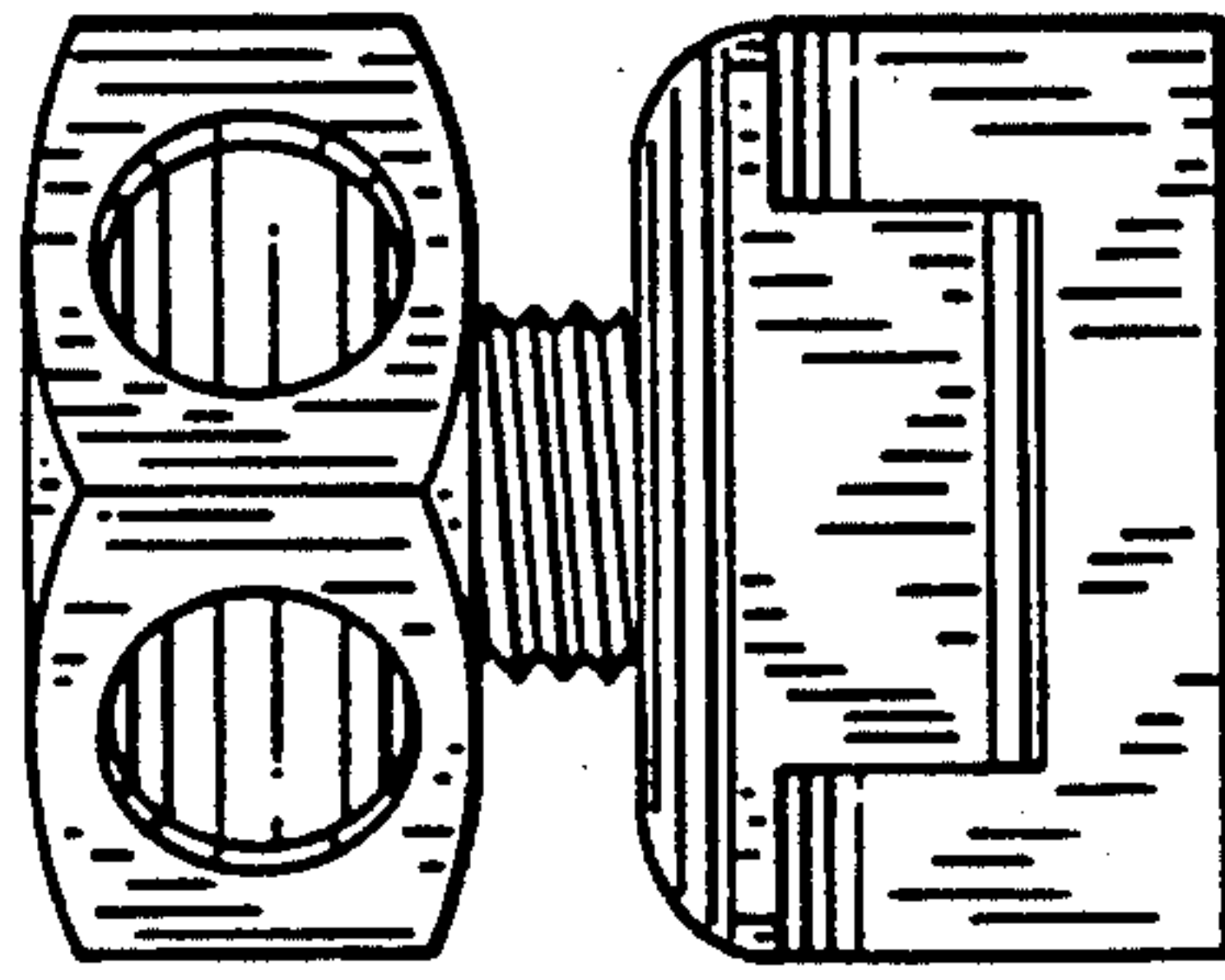

FIG. - 4

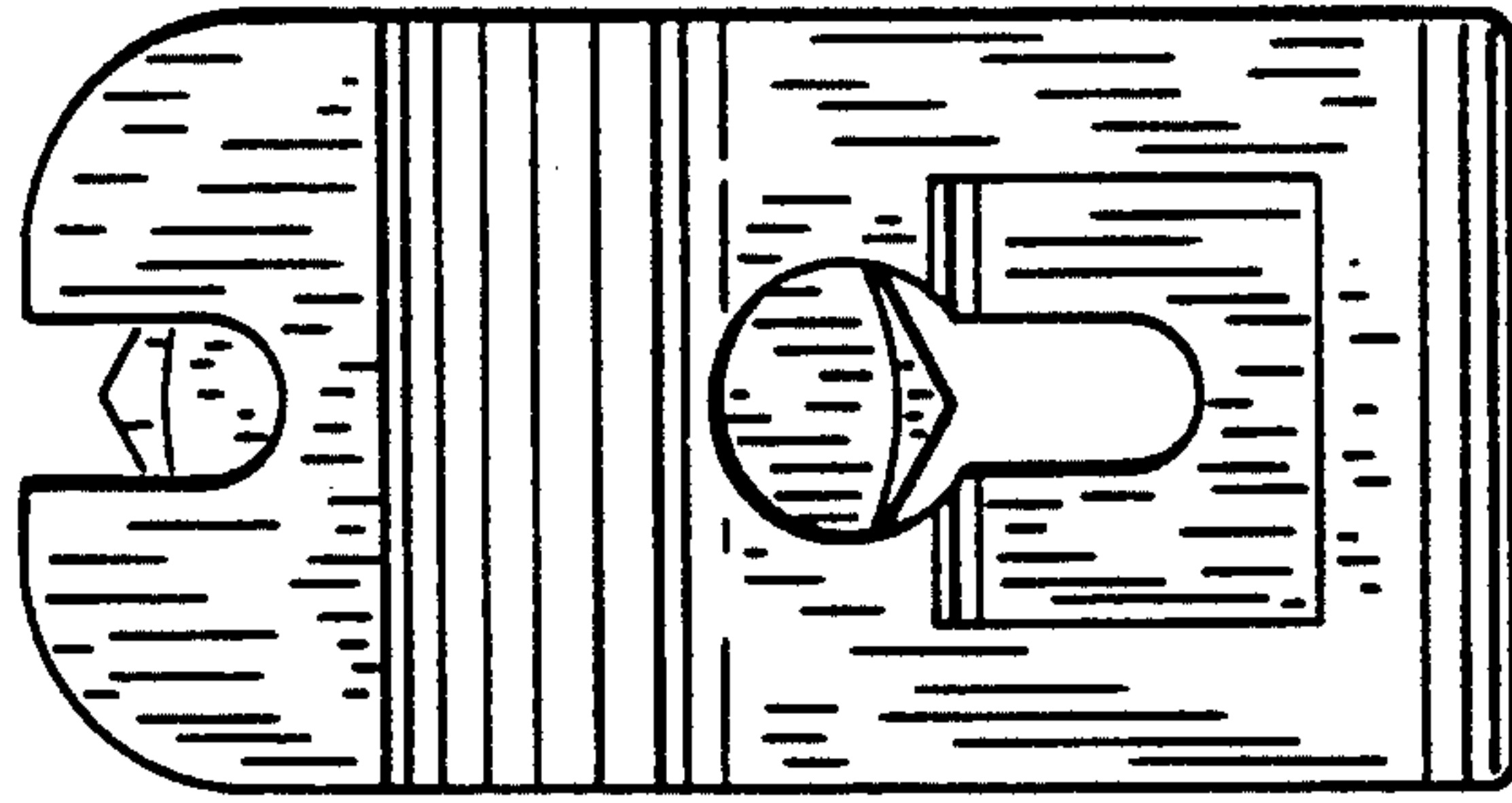

FIG. - 5

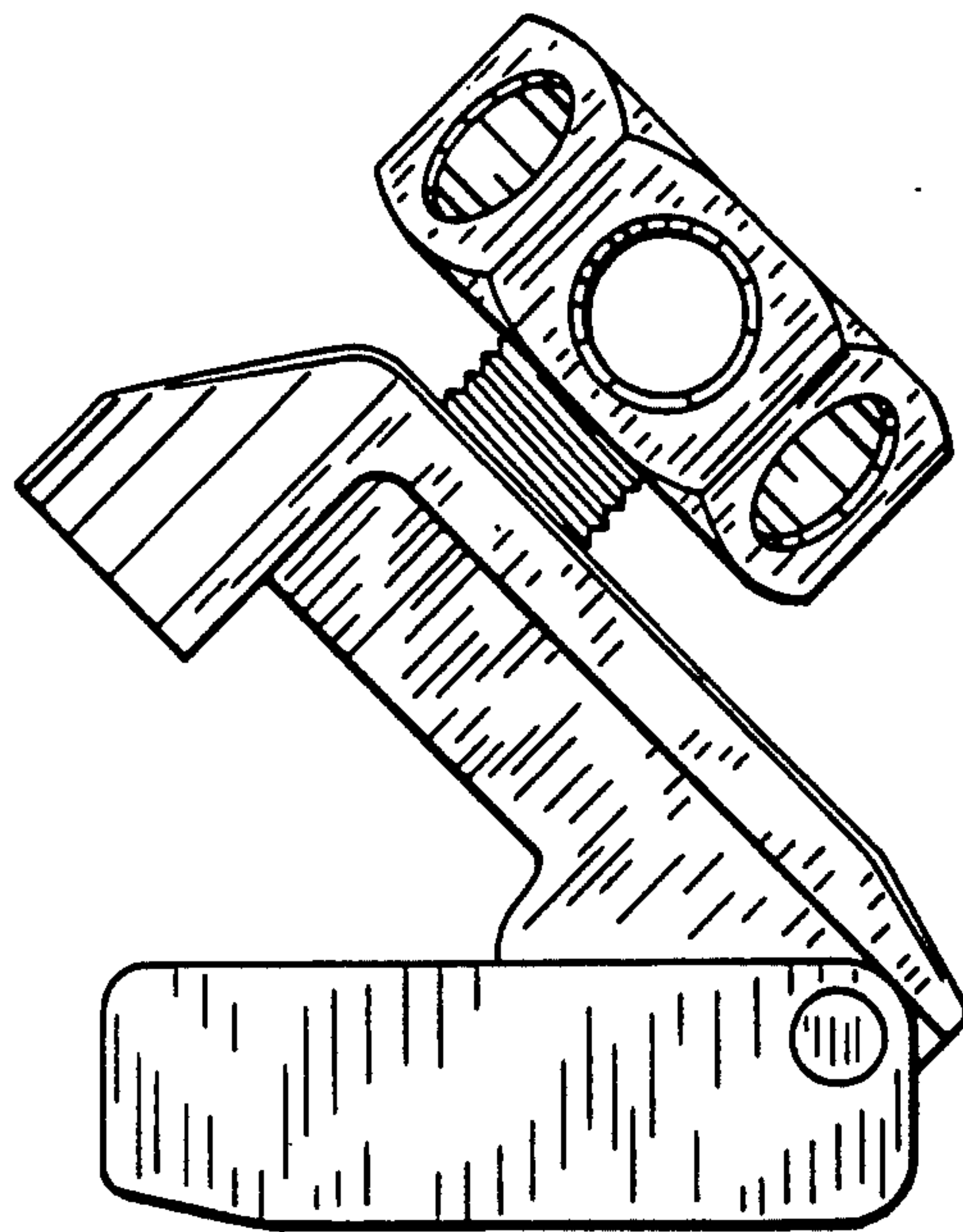

FIG.- 6