



US00D333211S

United States Patent [19]

[11] Patent Number: **Des. 333,211**

Foster

[45] Date of Patent: **** Feb. 16, 1993**

[54] **SHOE SOLE**

[75] Inventor: **David W. Foster, Marlboro, Mass.**

[73] Assignee: **The Rockport Company, Inc.,
Marlboro, Mass.**

[**] Term: **14 Years**

[21] Appl. No.: **906,137**

[22] Filed: **Jun. 29, 1992**

D. 320,884	10/1991	Brué	D2/320
D. 321,587	11/1991	Hase	D2/320
D. 325,668	4/1992	Bianchini et al.	D2/320
4,118,878	10/1978	Semon	36/59 C
4,130,947	12/1978	Denu	36/30 R
4,833,795	5/1989	Diaz	36/29

Related U.S. Application Data

[62] Division of Ser. No. 819,018, Jan. 10, 1992, Pat. No. Des. 331,144.

[52] U.S. Cl. **D2/320; D2/274**

[58] Field of Search **D2/264, 265, 274, 311, D2/317-323; 36/25 R, 28, 29, 32 R, 43, 44, 59 R, 59 C, 83, 84, 89, 101-107, 112-114, 132, 136**

FOREIGN PATENT DOCUMENTS

63641 9/1955 France .

Primary Examiner—Louis S. Zarfes

Attorney, Agent, or Firm—Sterne, Kessler, Goldstein & Fox

[56] **References Cited**

U.S. PATENT DOCUMENTS

D. 157,989	4/1950	Lussier .	
D. 253,257	10/1979	Pasquier D2/320
D. 289,943	5/1987	Liebscher et al. D2/320
D. 294,768	3/1988	Famolare, Jr. .	
D. 297,682	9/1988	Le .	
D. 316,625	5/1991	Bianchini et al. D2/320

CLAIM

[57] The ornamental design for a shoe sole, as shown and described.

DESCRIPTION

FIG. 1 is a bottom plan view of a shoe sole showing my new design;

FIG. 2 is a left side elevational view thereof;

FIG. 3 is a right side elevational view thereof;

FIG. 4 is a front elevational view thereof; and,

FIG. 5 is a rear elevational view thereof.

The broken line showing of a shoe upper in the figures is environmental only and forms no part of the claimed design.

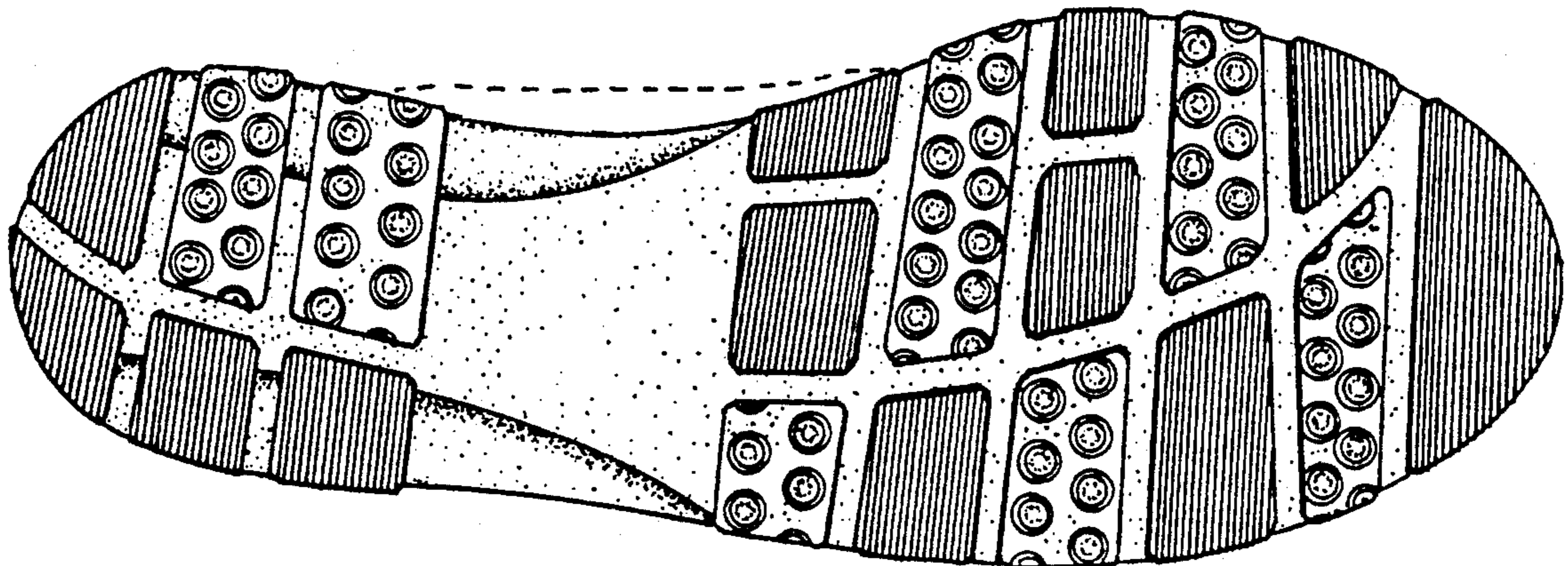

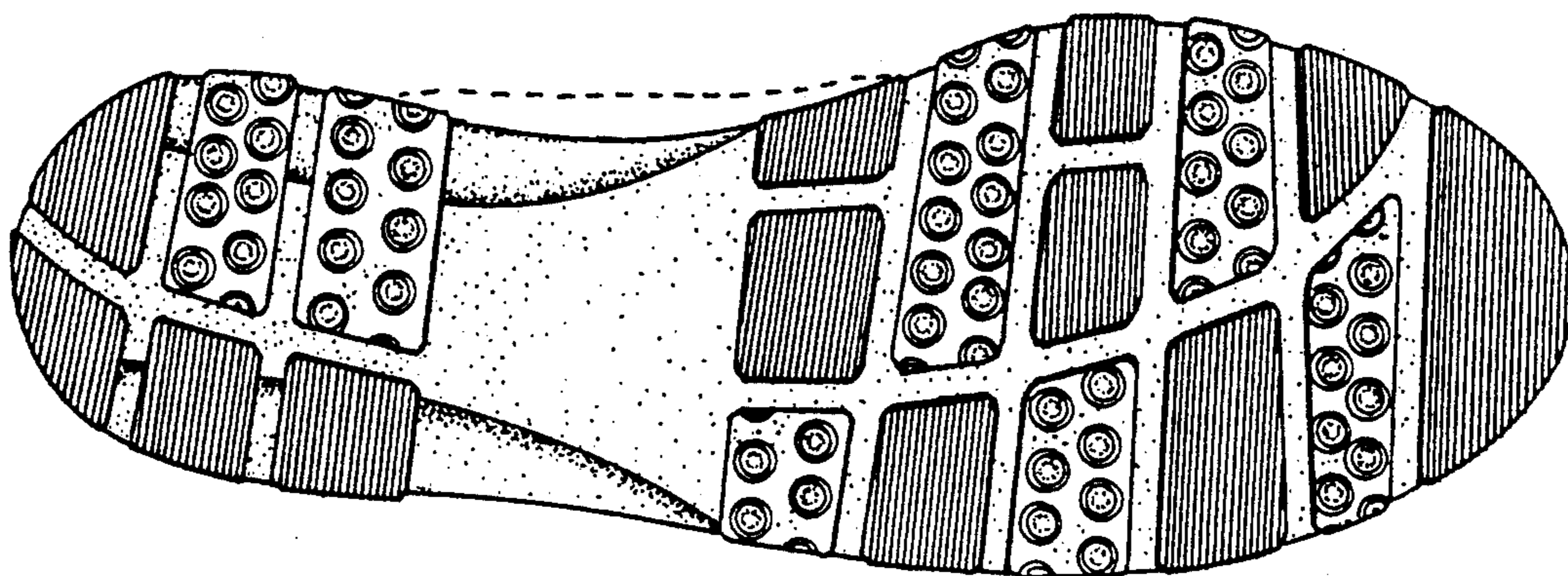

FIG. 1

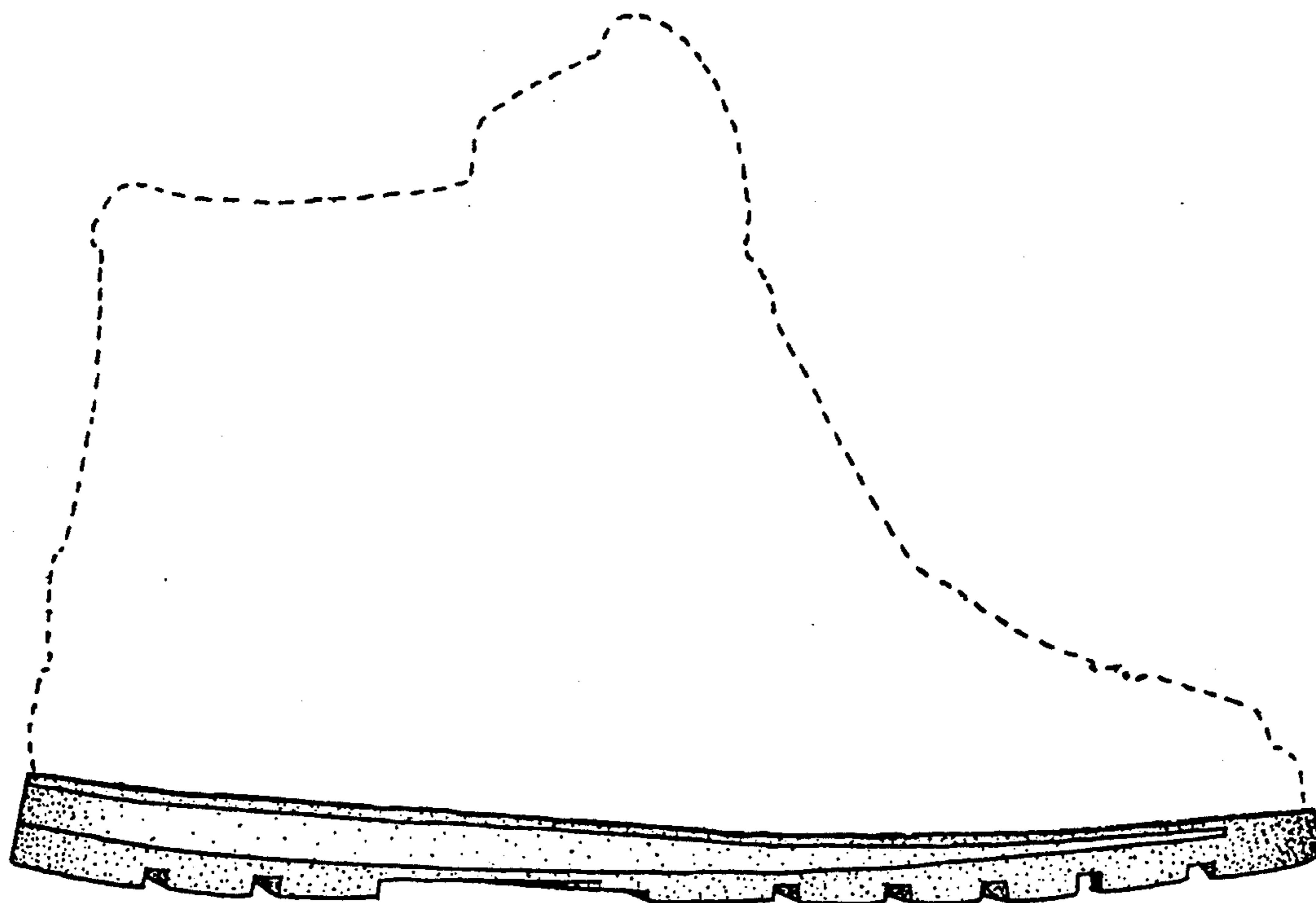

FIG. 2

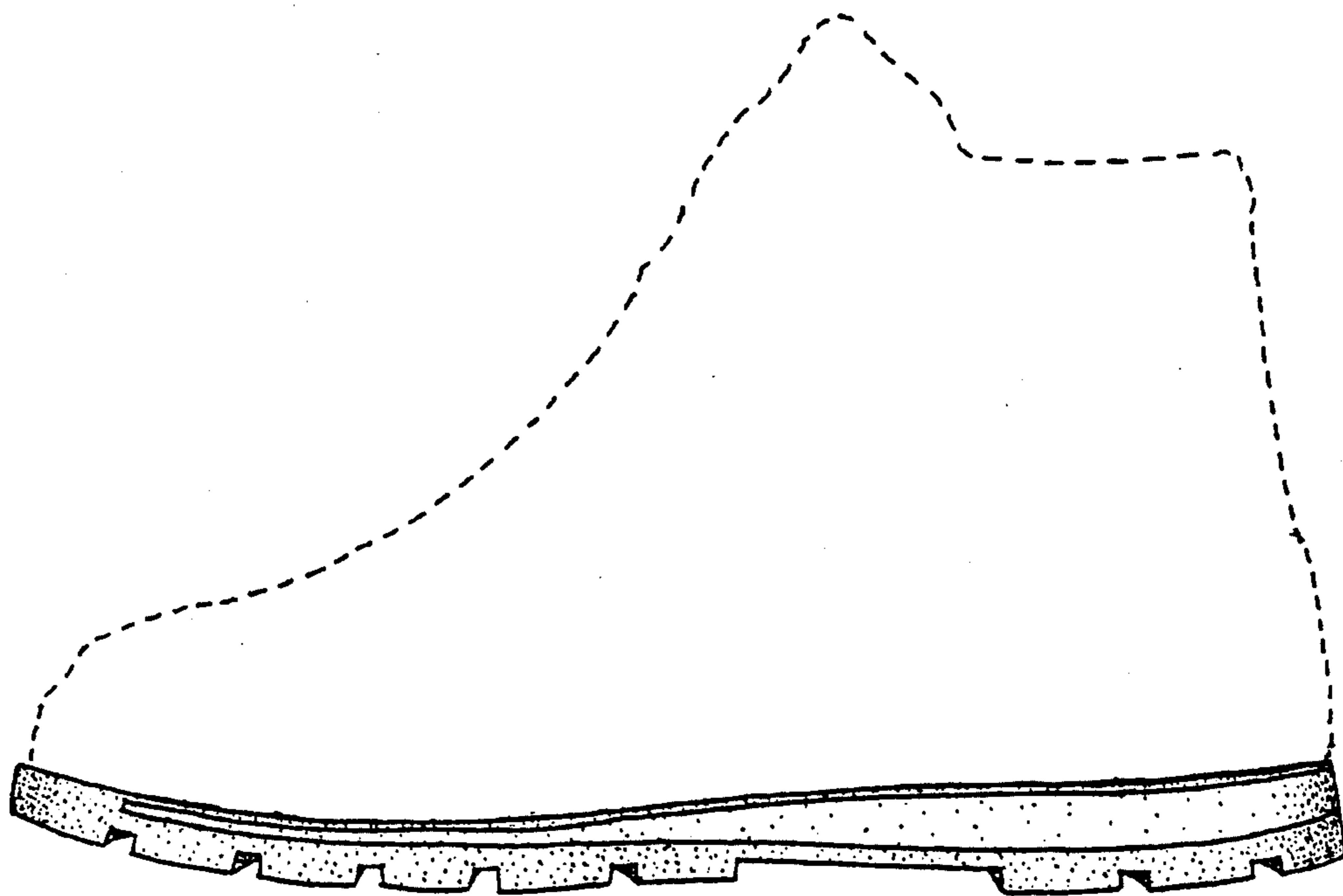

FIG. 3

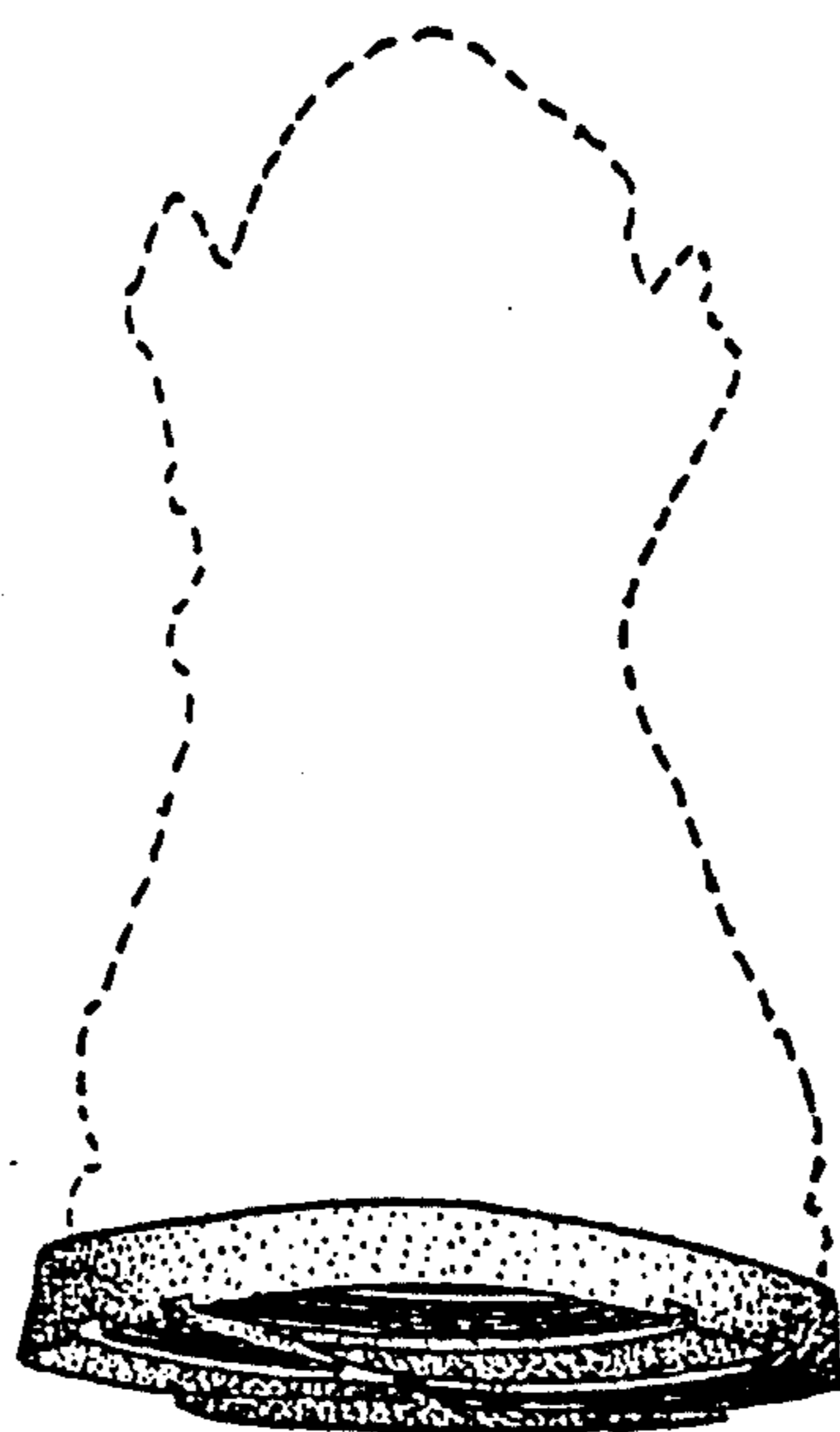

FIG. 4

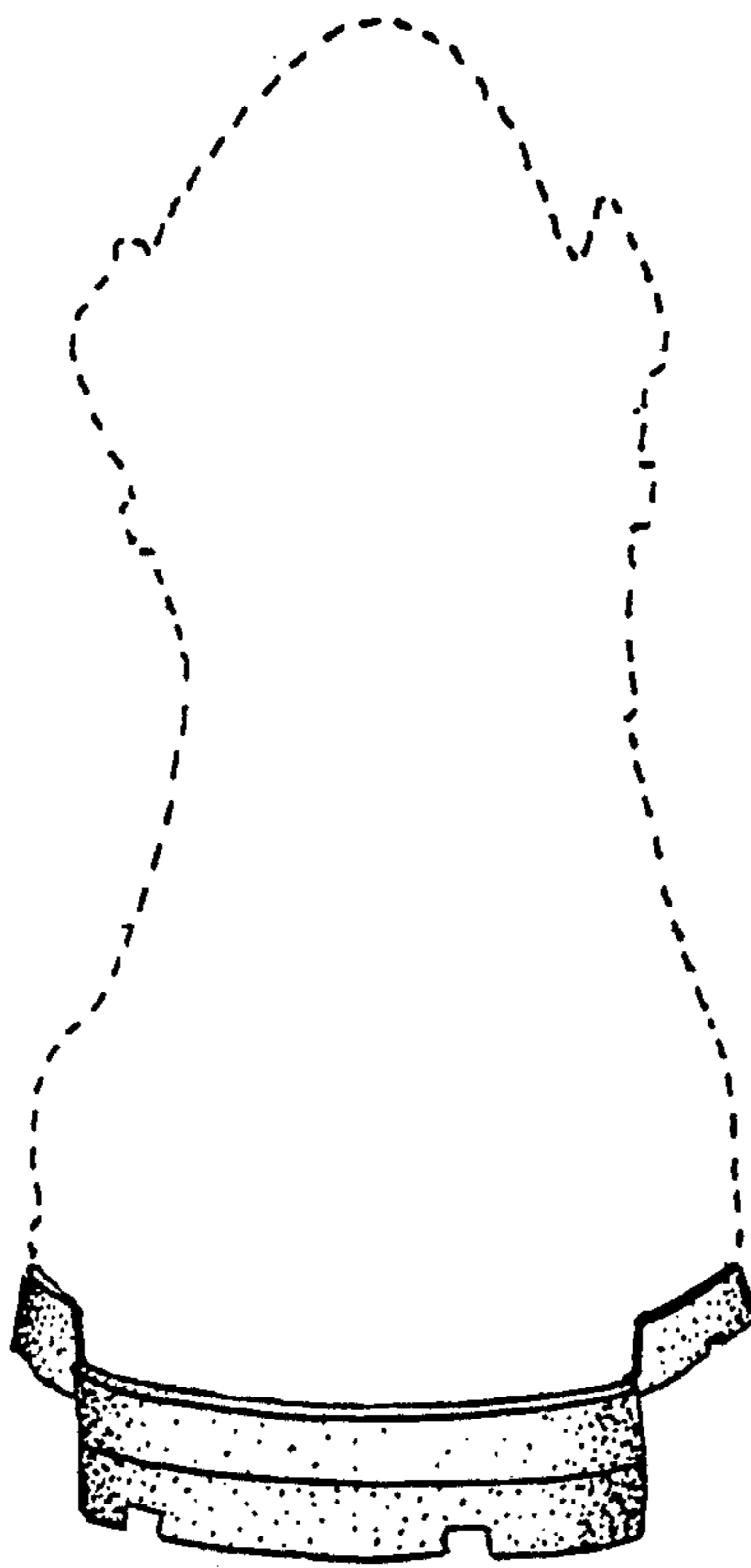

FIG. 5