



US00D333210S

United States Patent [19]

[11] Patent Number: **Des. 333,210**

Greene

[45] Date of Patent: **** Feb. 16, 1993**

[54] SHOE OUTSOLE BOTTOM

[75] Inventor: **Pamela S. Greene, Portland, Oreg.**

[73] Assignee: **Nike, Inc., Beaverton, Oreg.**

[**] Term: **14 Years**

[21] Appl. No.: **877,127**

[22] Filed: **May 1, 1992**

[52] U.S. Cl. **D2/320**

[58] Field of Search **D2/264, 265, 274, 311, D2/317-322; 36/25 R, 28, 29, 32 R, 43, 44, 59 R, 59 C, 83, 84, 89, 101-107, 112-114, 132, 136**

D. 324,449	3/1992	Hatfield	D2/320
D. 324,764	5/1992	Allen	D2/320
D. 324,941	3/1992	Hatfield	D2/320
4,449,307	5/1984	Stubblefield	36/32 R
4,624,062	11/1986	Autry	36/114

OTHER PUBLICATIONS

Nike Catalogs—Spring 1990, pp. 56, 66; Fall 1990, pp. 56, 58, 60, 64, 66.

Nike Catalogs Spring 1991, p. 60; Fall 1991, pp. 14, 22, 60, 66; Fall 1992, pp. 40, 84, 86, 102.

Spring 1989 Nike Catalog p. 68.

Fall 1989 Nike Catalog p. 58.

Spring 1992 Nike Catalog pp. 34, 62, 66, 68, 70 & 78.

Primary Examiner—Louis S. Zarfes

Attorney, Agent, or Firm—Banner, Birch, McKie & Beckett

[56] References Cited

U.S. PATENT DOCUMENTS

D. 149,698	5/1948	Shaffer et al.	..	
D. 158,361	5/1950	Diller	D2/320
D. 247,007	1/1978	Krome	D2/309
D. 248,428	7/1978	Watanabe	D2/309
D. 251,817	5/1979	Inohara	D2/309
D. 266,371	10/1982	Stubblefield	D2/320
D. 272,866	3/1984	Casetta	D2/309
D. 279,620	7/1985	Ueda	D2/310
D. 284,039	6/1986	Yoshitake	D2/310
D. 287,304	12/1986	Peterson et al.	D2/320
D. 287,661	1/1987	Tonkel	..	
D. 287,784	1/1987	Tong et al.	..	
D. 288,028	2/1987	Chassaing	..	
D. 293,501	1/1988	Kiyosawa	..	
D. 295,462	5/1988	Brown et al.	..	
D. 296,151	6/1988	Mourad	..	
D. 307,212	4/1990	Aveni	..	
D. 311,810	11/1990	Hatfield	..	
D. 315,442	3/1991	Kilgore et al.	..	
D. 315,443	3/1991	Hatfield	..	
D. 319,341	8/1991	Shrive	D2/320
D. 319,725	9/1991	Claveria	D2/320
D. 320,690	10/1991	Lucas	D2/320
D. 321,973	12/1991	Hatfield	D2/320
D. 321,974	12/1991	Hatfield	D2/320
D. 321,978	12/1991	Hatfield	D2/320
D. 322,511	12/1991	Lucas	D2/320

[57] CLAIM

The ornamental design for a shoe outsole bottom, as shown and described.

DESCRIPTION

FIG. 1 is a bottom plan view of a shoe outsole bottom showing my new design;

FIG. 2 is a side elevational view of one side of the shoe outsole bottom shown in FIG. 1;

FIG. 3 is a side elevational view of the other side of the shoe outsole bottom as shown in FIG. 1;

FIG. 4 is a cross section of the shoe outsole bottom taken along line 4—4 of FIG. 1;

FIG. 5 is a cross section of the shoe outsole bottom taken along line 5—5 of FIG. 1;

FIG. 6 is a cross section of the shoe outsole bottom taken along line 6—6 of FIG. 1;

FIG. 7 is a cross section of the shoe outsole bottom taken along line 7—7 of FIG. 1; and,

FIG. 8 is a cross section of the shoe outsole bottom taken along line 8—8 of FIG. 1.

The broken line showing of the shoe upper in FIGS. 2 and 3 are for illustrative purposes and form no part of the claimed design.

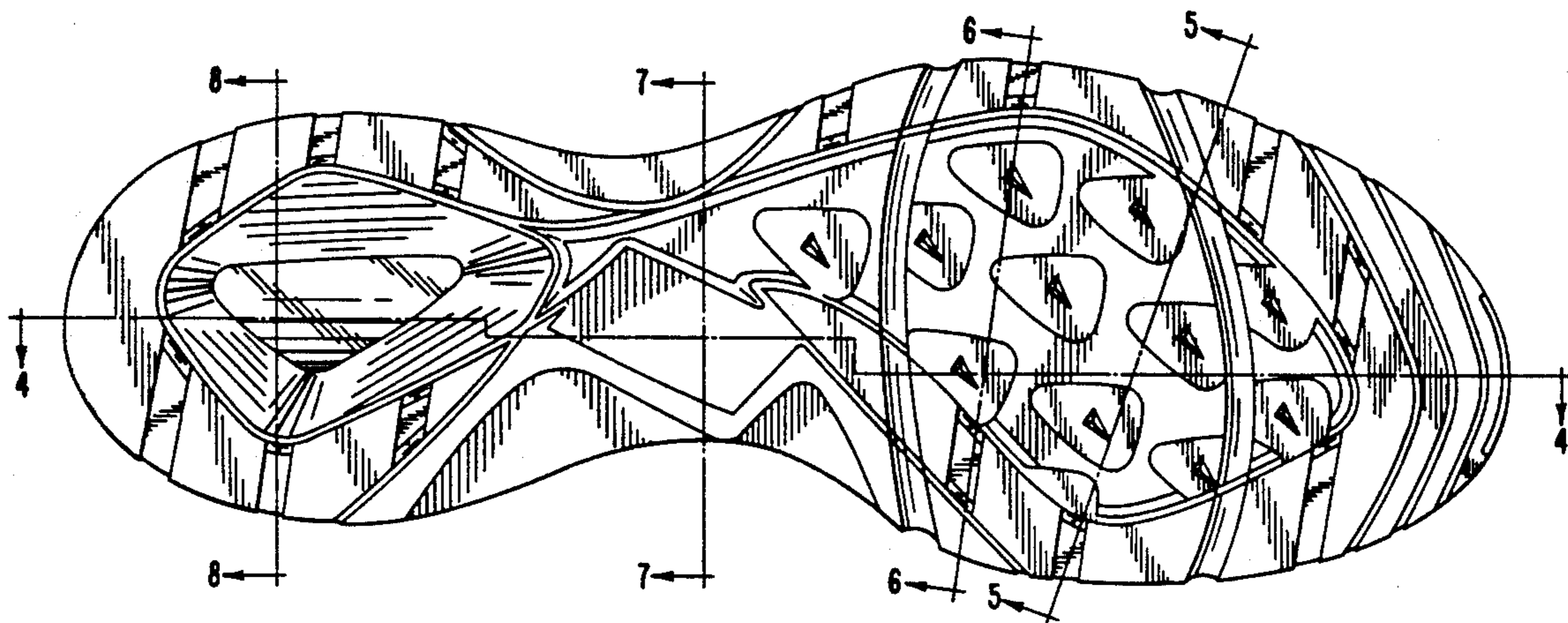

FIG. 1

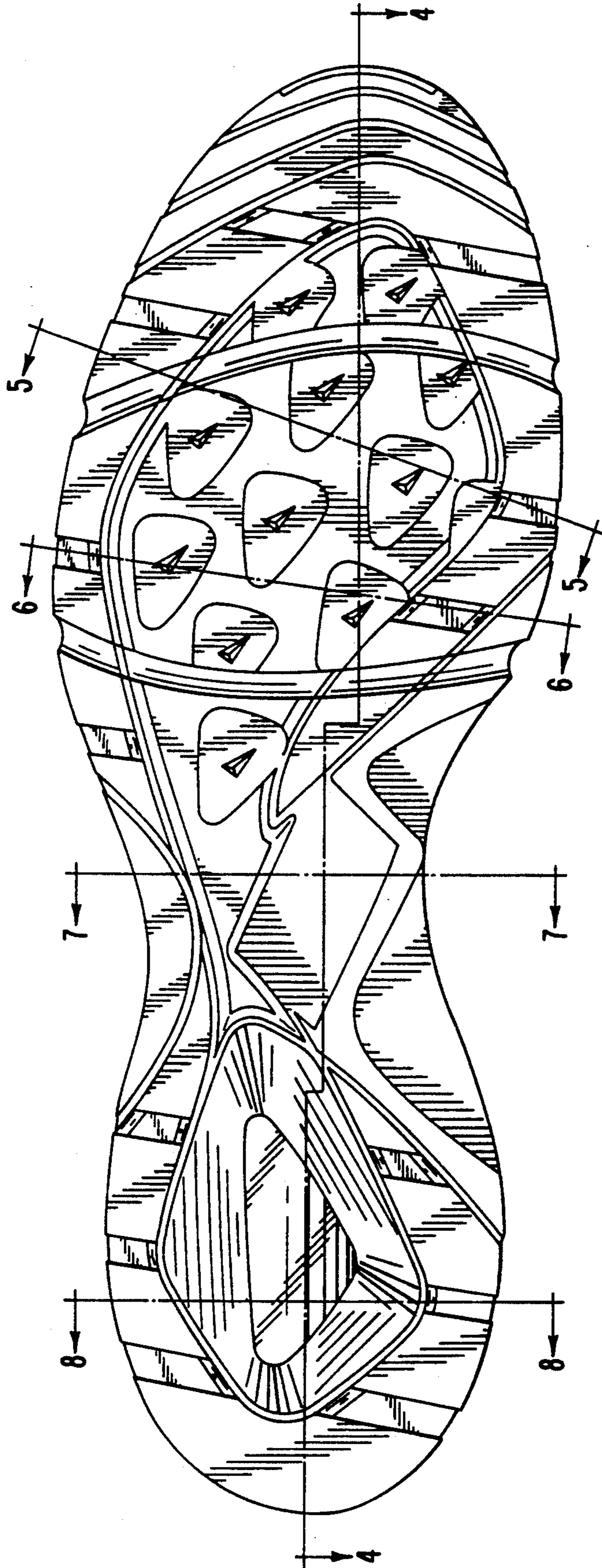
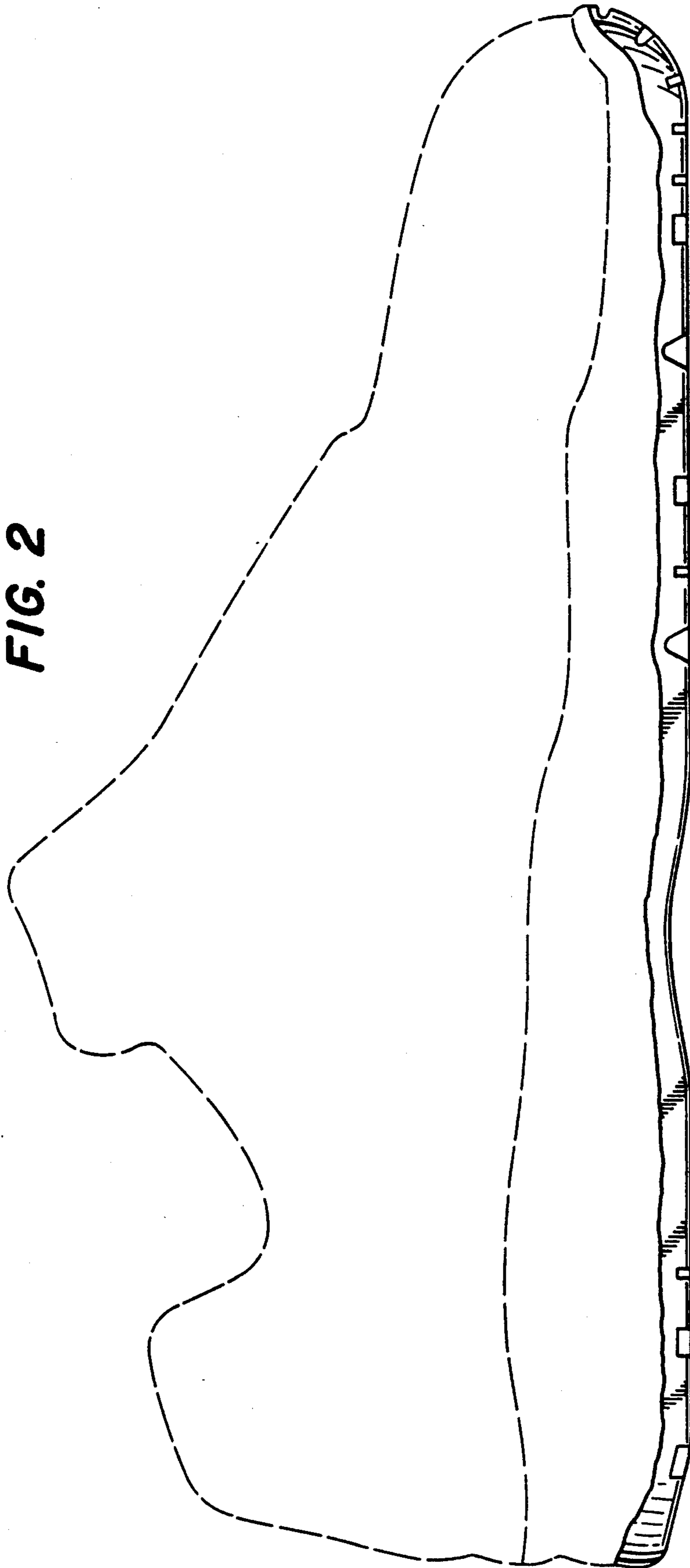

FIG. 2



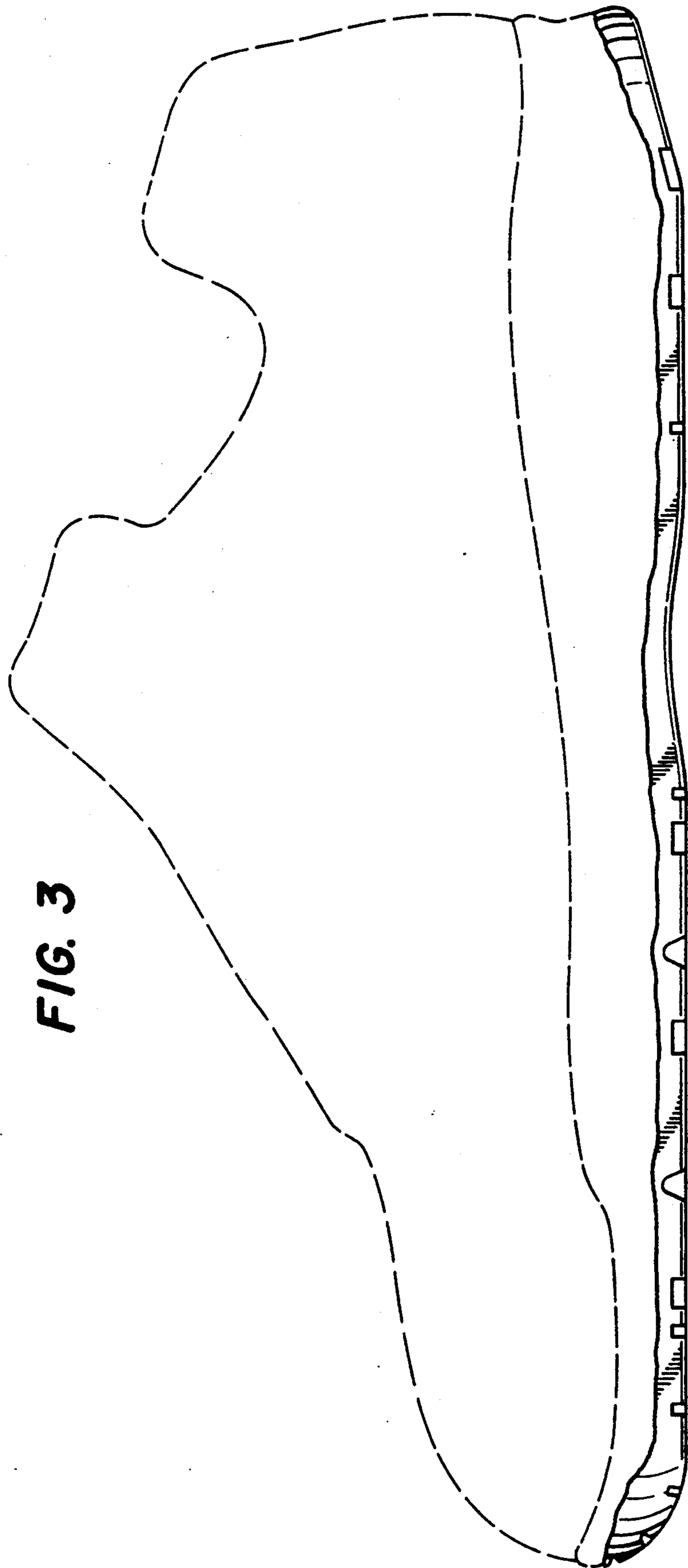

FIG. 3

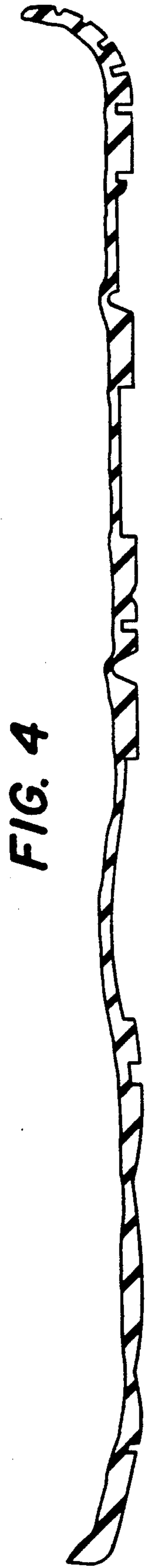

FIG. 5



FIG. 6



FIG. 7



FIG. 8

