



US00D333206S

United States Patent [19]

Allen et al.

[11] Patent Number: Des. 333,206

[45] Date of Patent: ** Feb. 16, 1993

[54] SHOE UPPER

[75] Inventors: Thomas P. Allen, Beaverton; Robert J. Lucas, Lake Oswego, both of Oreg.

[73] Assignees: Nike, Inc.; Nike International Ltd., Beaverton, Oreg.

[**] Term: 14 Years

[21] Appl. No.: 637,522

[22] Filed: Jan. 4, 1991

[52] U.S. Cl. D2/314; D2/309; D2/315

[58] Field of Search D2/264, 265, 308-314, D2/315; 36/45, 50, 77, 83, 84, 89, 54, 101-107, 174, 132, 136; 24/712.3

[56] References Cited

U.S. PATENT DOCUMENTS

D. 317,224	6/1991	Lucas	D2/314
D. 318,944	8/1991	Lucas	D2/314
D. 319,723	9/1991	Greene	D2/314

Primary Examiner—Louis S. Zarfaz
Attorney, Agent, or Firm—Banner, Birch, McKie & Beckett

[57] CLAIM

The ornamental design for a shoe upper, as shown and described.

DESCRIPTION

FIG. 1 is a side elevational view of one side of a shoe upper showing our new design;
 FIG. 2 is a side elevational view of the other side of the shoe upper shown in FIG. 1;
 FIG. 3 is a front elevational view of the shoe upper shown in FIG. 1;
 FIG. 4 is a rear elevational view of the shoe upper shown in FIG. 1;
 FIG. 5 is a top plan view of the shoe upper shown in FIG. 1;
 FIG. 6 is a side elevational view of one side of a shoe upper showing another embodiment of our new design;
 FIG. 7 is a side elevational view of the other side of the shoe upper shown in FIG. 6;
 FIG. 8 is a front elevational view of the shoe upper shown in FIG. 6;
 FIG. 9 is a rear elevational view of the shoe upper shown in FIG. 6; and,
 FIG. 10 is a top plan view of the shoe upper shown in FIG. 6;
 The broken line showing of a shoe sole, including the cupped vertical sides of the sole, is for illustrative purposes and forms no part of the claimed design.

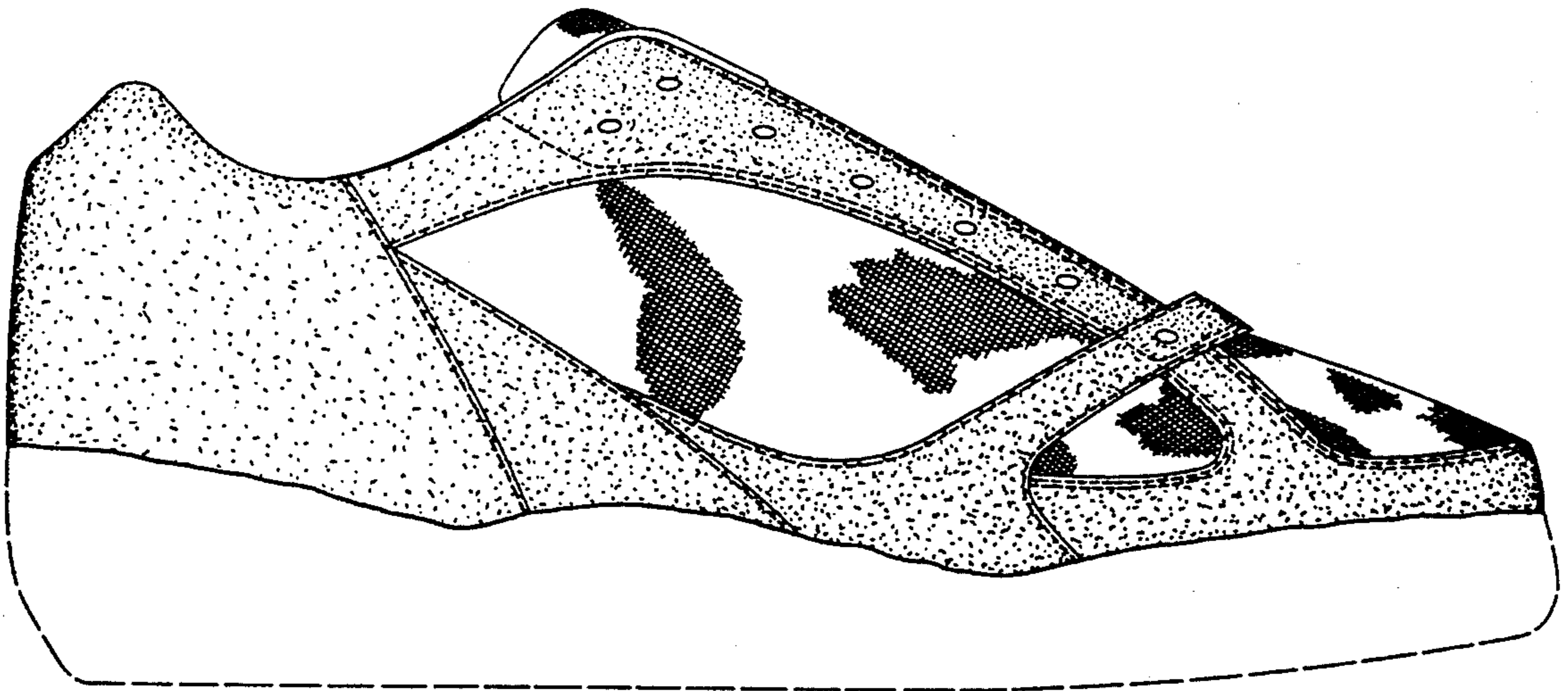

FIG. 1

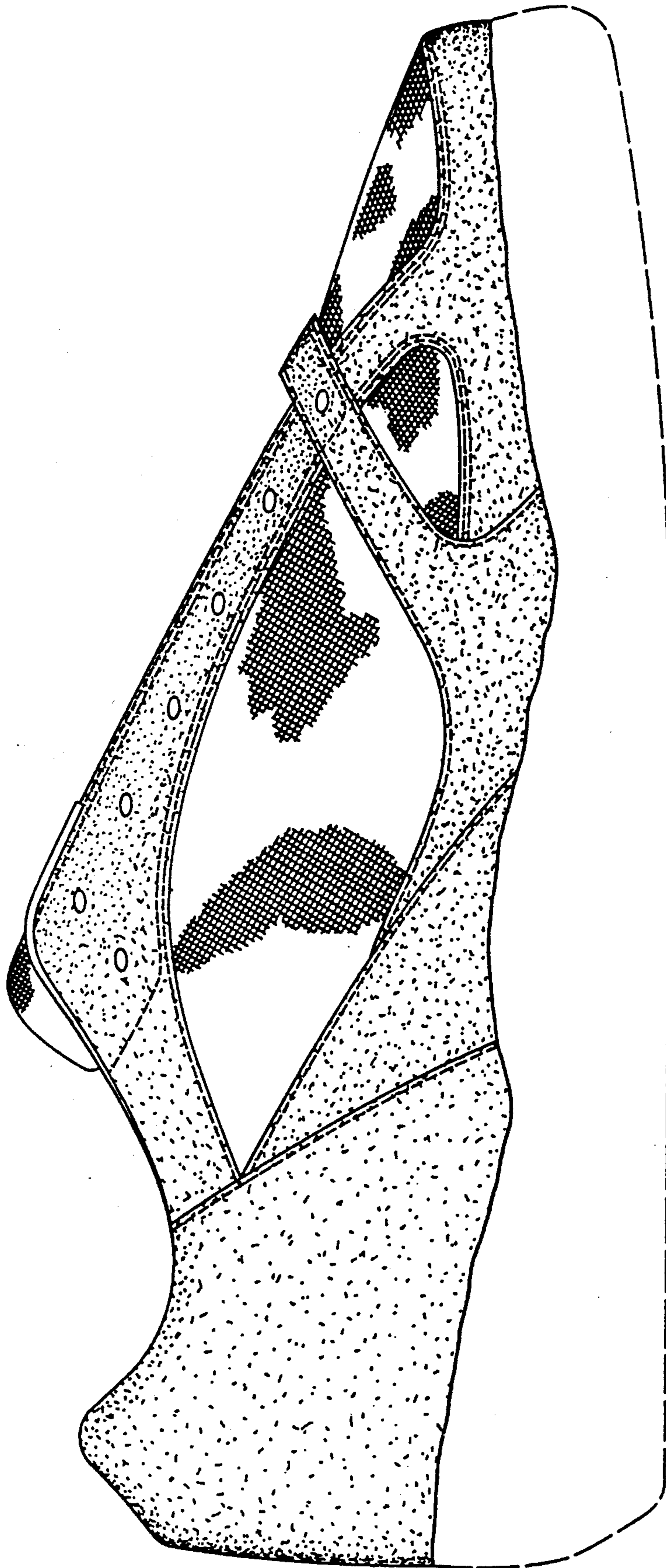

FIG. 2

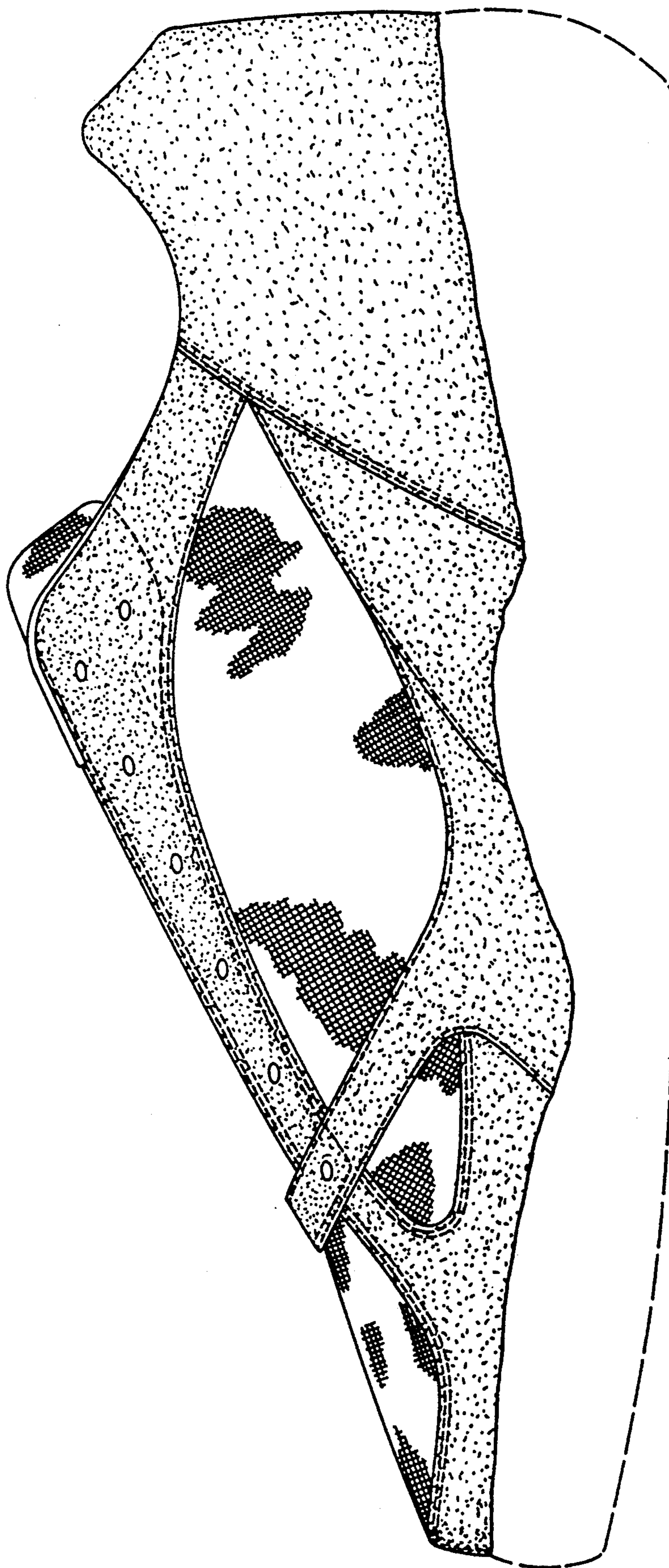

FIG. 4

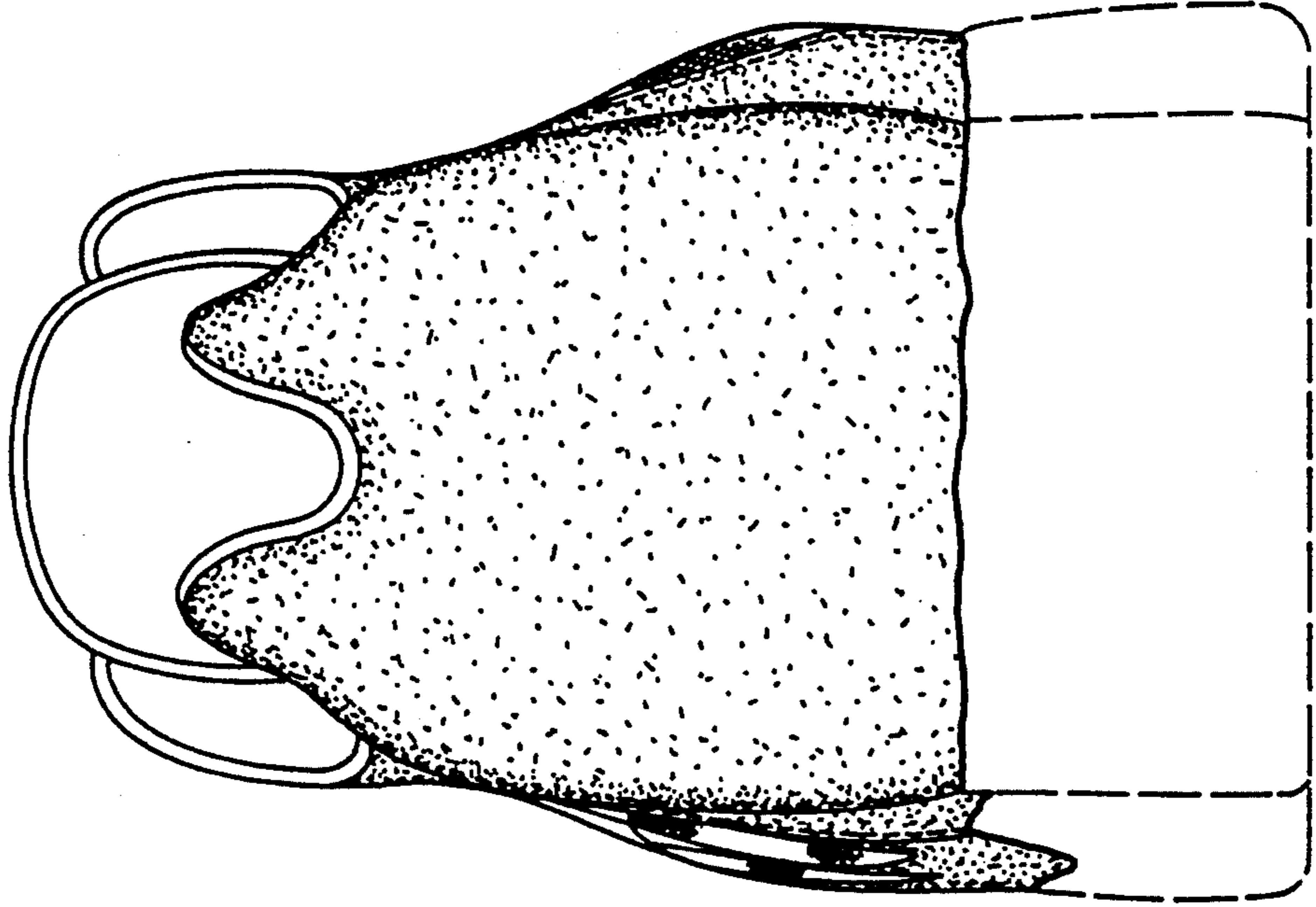

FIG. 3

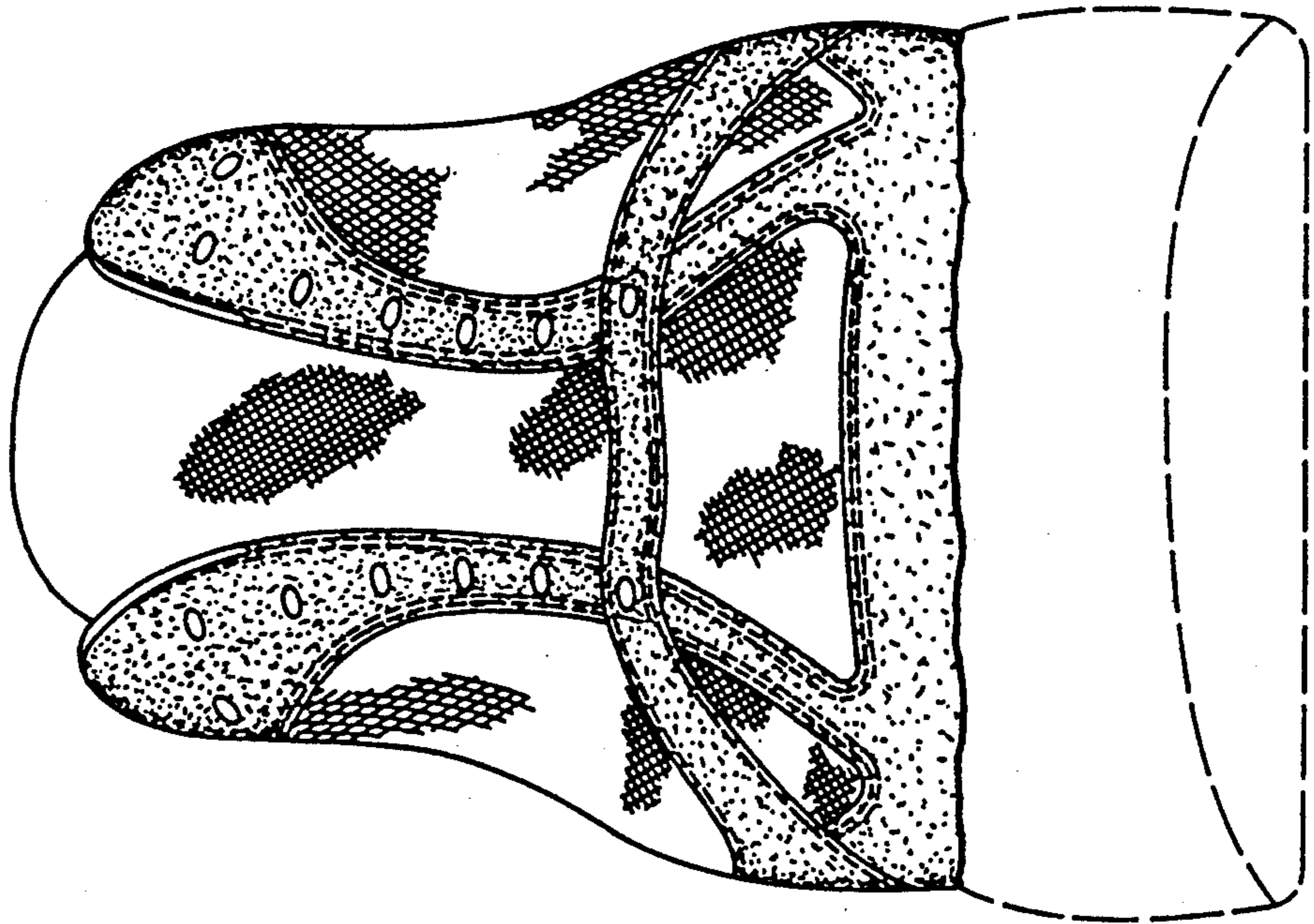

FIG. 5

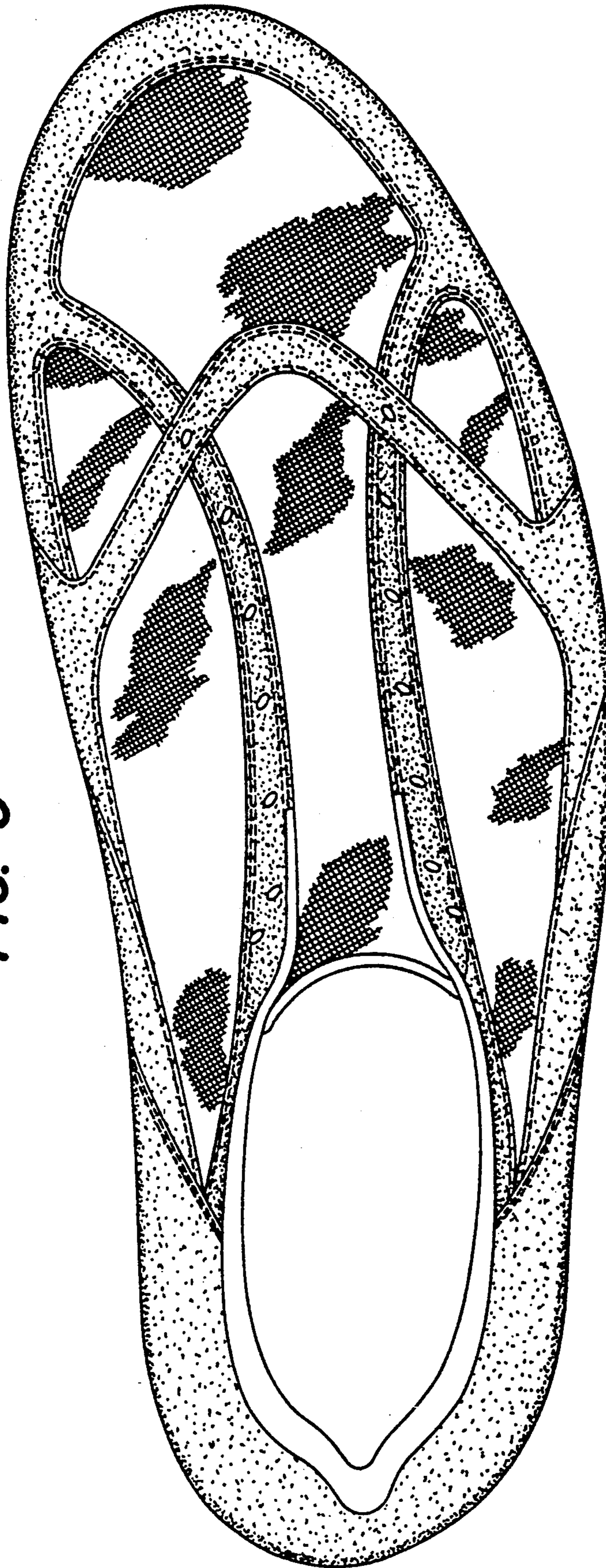

FIG. 6

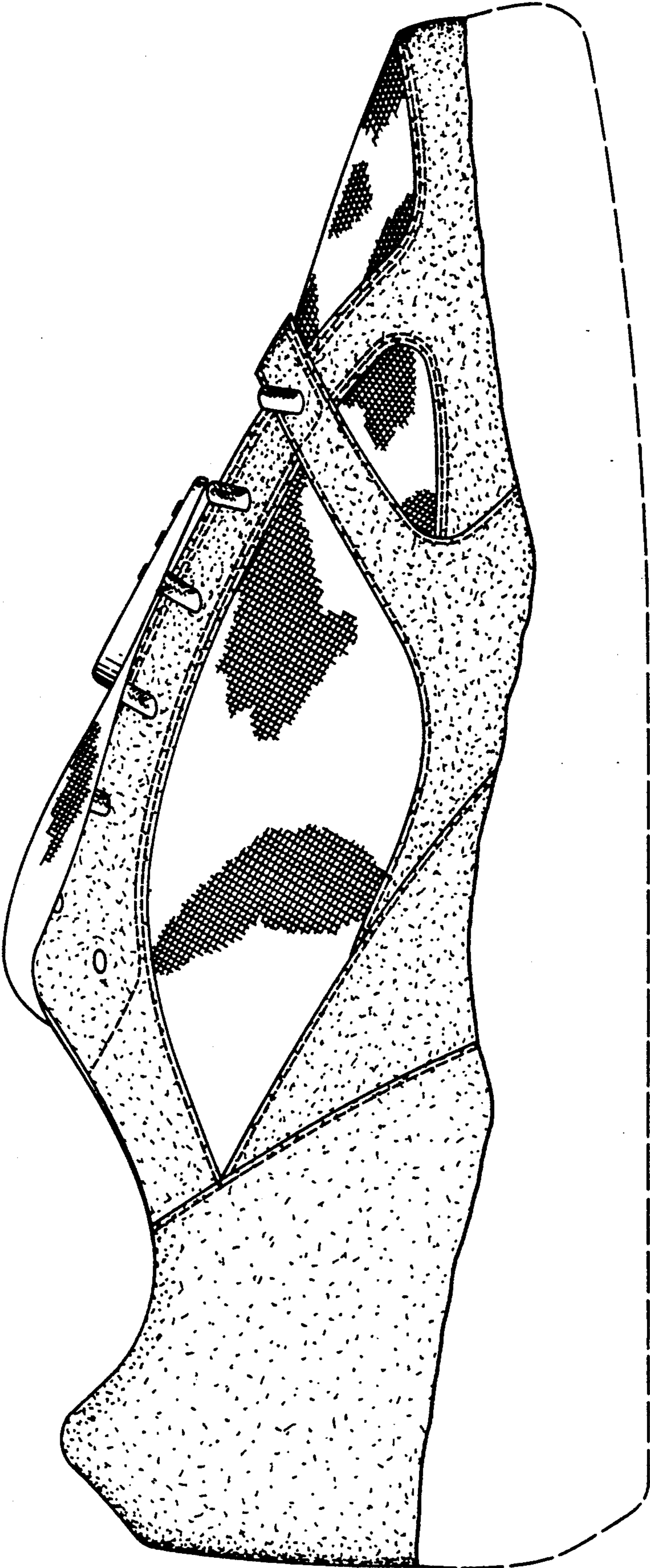

FIG. 7

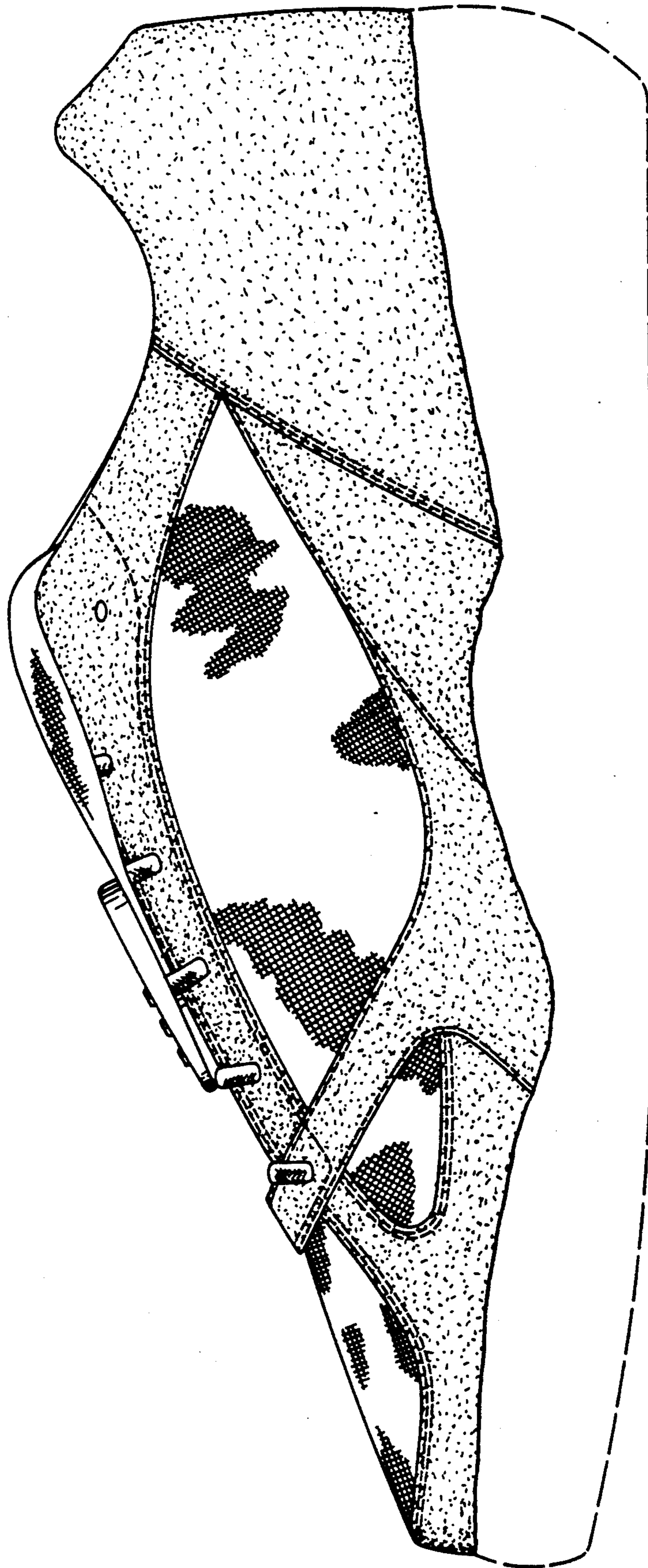

FIG. 9

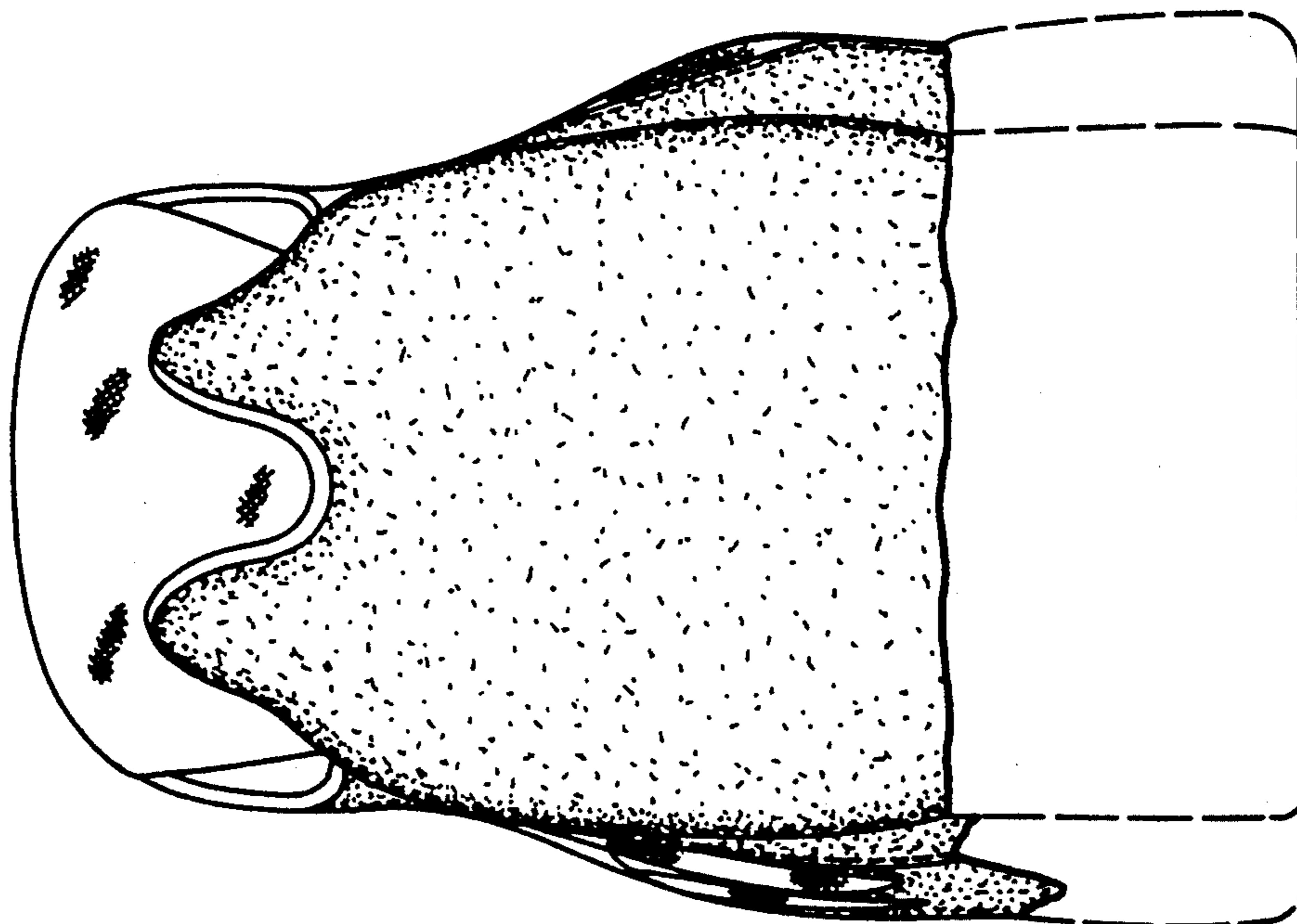

FIG. 8

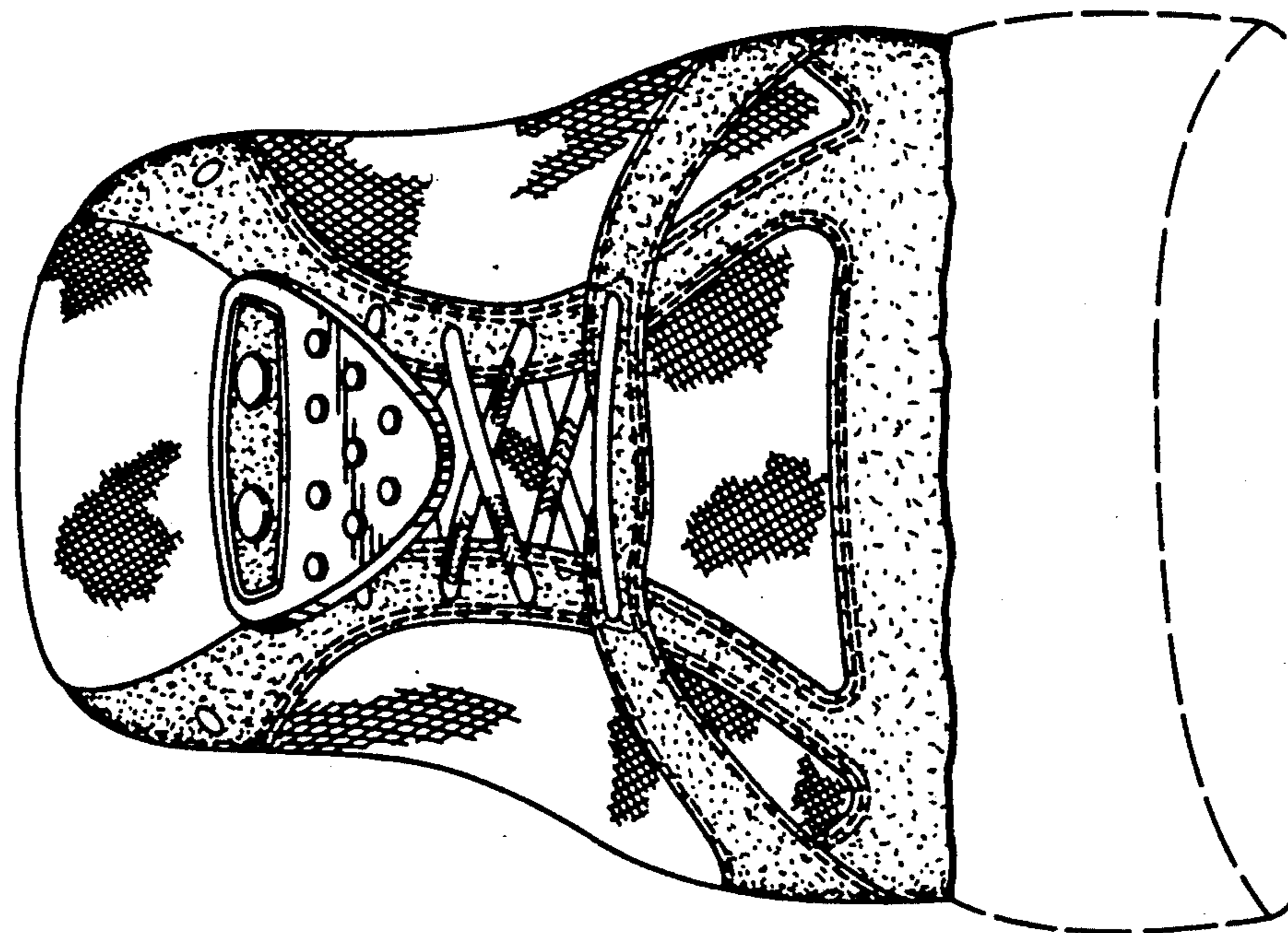

FIG. 10

