



US00D333203S

# United States Patent [19]

Jones

[11] Patent Number: Des. 333,203

[45] Date of Patent: \*\* Feb. 16, 1993

## [54] REVERSIBLE TROUSERS

[76] Inventor: Anton Jones, 915 W. Irving Park Rd., #1W, Chicago, Ill. 60613

[\*\*] Term: 14 Years

[21] Appl. No.: 532,507

[22] Filed: Jun. 4, 1990

[52] U.S. Cl. .... D2/28; D2/29

[58] Field of Search ..... D2/28, 29; 2/79

## [56] References Cited

### U.S. PATENT DOCUMENTS

|            |         |                     |       |
|------------|---------|---------------------|-------|
| D. 269,479 | 12/1882 | Stretch et al. .... | D2/29 |
| D. 281,636 | 12/1985 | Cressy-Renoma ....  | D2/28 |
| D. 293,617 | 1/1988  | Barrett ....        | D2/28 |
| D. 316,923 | 5/1991  | Jenson et al. ....  | D2/29 |
| 727,243    | 5/1903  | White ....          | D2/28 |
| 1,229,395  | 6/1917  | Allen ....          | D2/29 |
| 3,234,564  | 2/1966  | Alvaro .            |       |
| 3,324,564  | 2/1966  | Chujfi ....         | D2/28 |
| 3,425,062  | 2/1969  | Chujfi .            |       |
| 4,215,435  | 8/1980  | Miele .             |       |

## OTHER PUBLICATIONS

Ward: F/W, 1979; p. 98 Stern "A" jeans in upper left hand corner of page.

J. C. Penney: F/W 1971; p. 609 long underwear Item #2 left hand side of page.

Primary Examiner—A. Hugo Word

Assistant Examiner—Celia A. Murphy

Attorney, Agent, or Firm—Terry M. Gernstein

## [57] CLAIM

The ornamental design for reversible trousers, as shown and described.

## DESCRIPTION

FIG. 1 is a front perspective view of reversible trousers showing my new design;

FIG. 2 is a rear perspective view thereof; the pants turned inside out;

FIG. 3 is a front elevational view of FIG. 2, a portion of a pant leg being shown unfastened and separated;

FIG. 4 is a rear elevational view of FIG. 1;

FIG. 5 is a left side elevational view of FIG. 2;

FIG. 6 is a right side elevational view of FIG. 1;

FIG. 7 is a top plan view of FIG. 1; and,

FIG. 8 is a bottom plan view of FIG. 1.

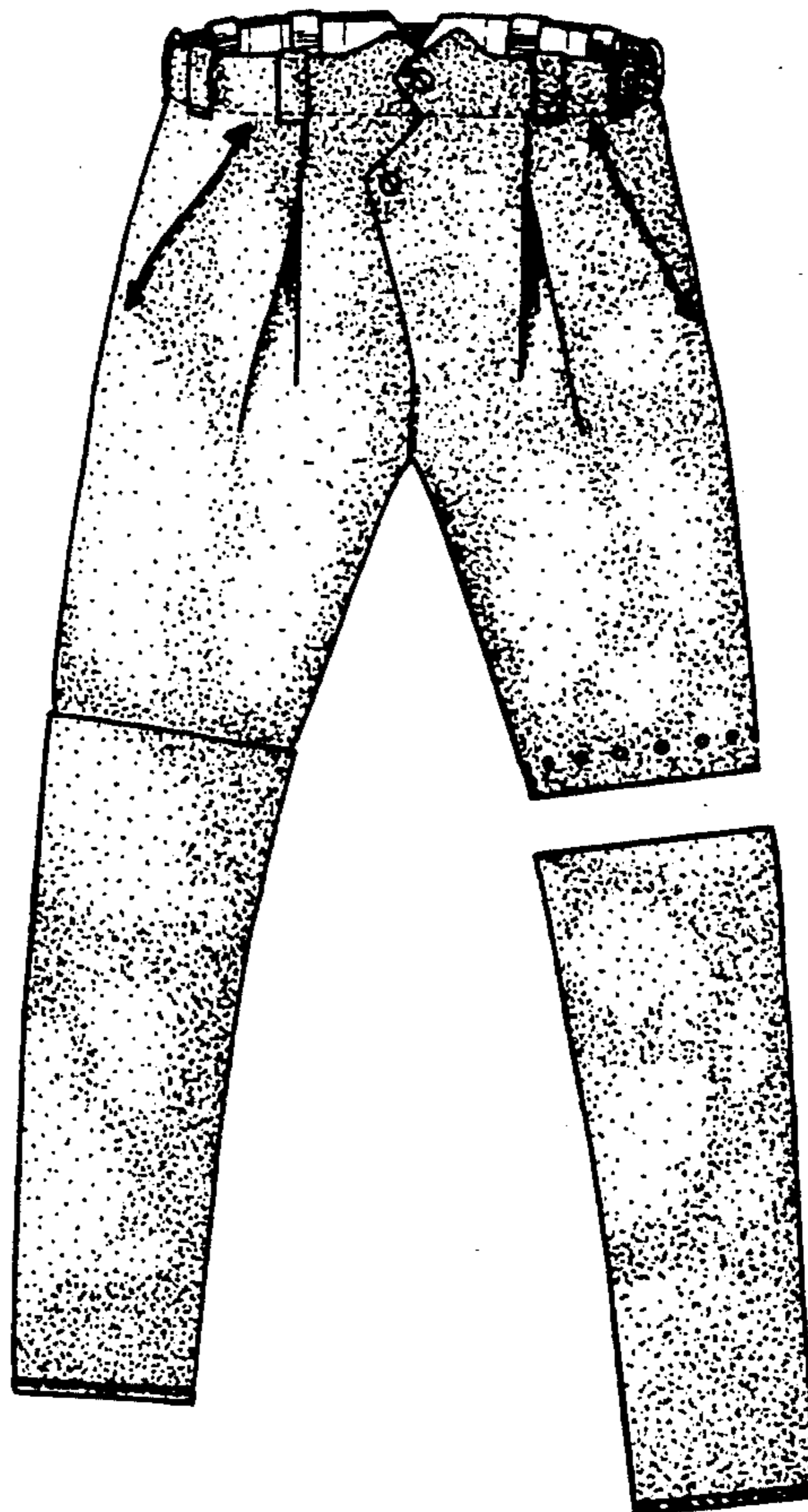
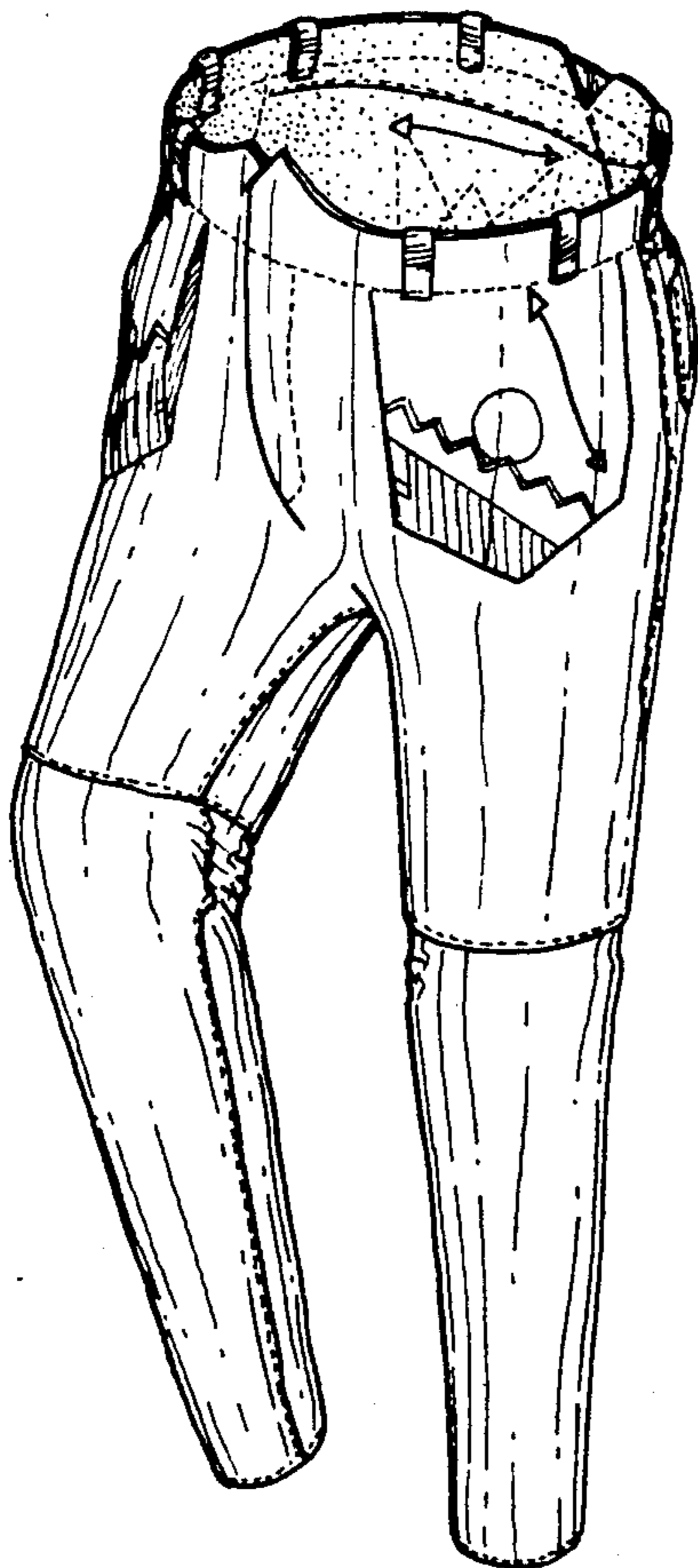

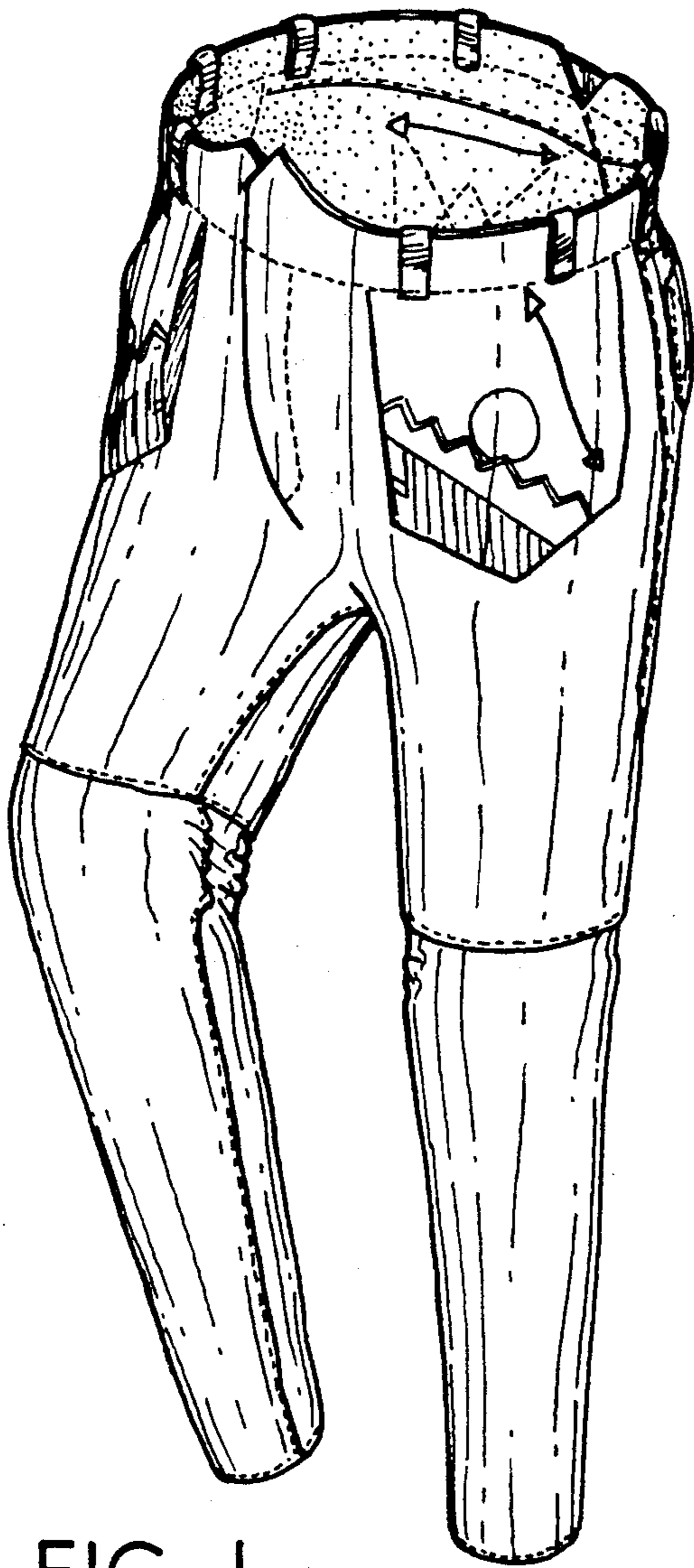
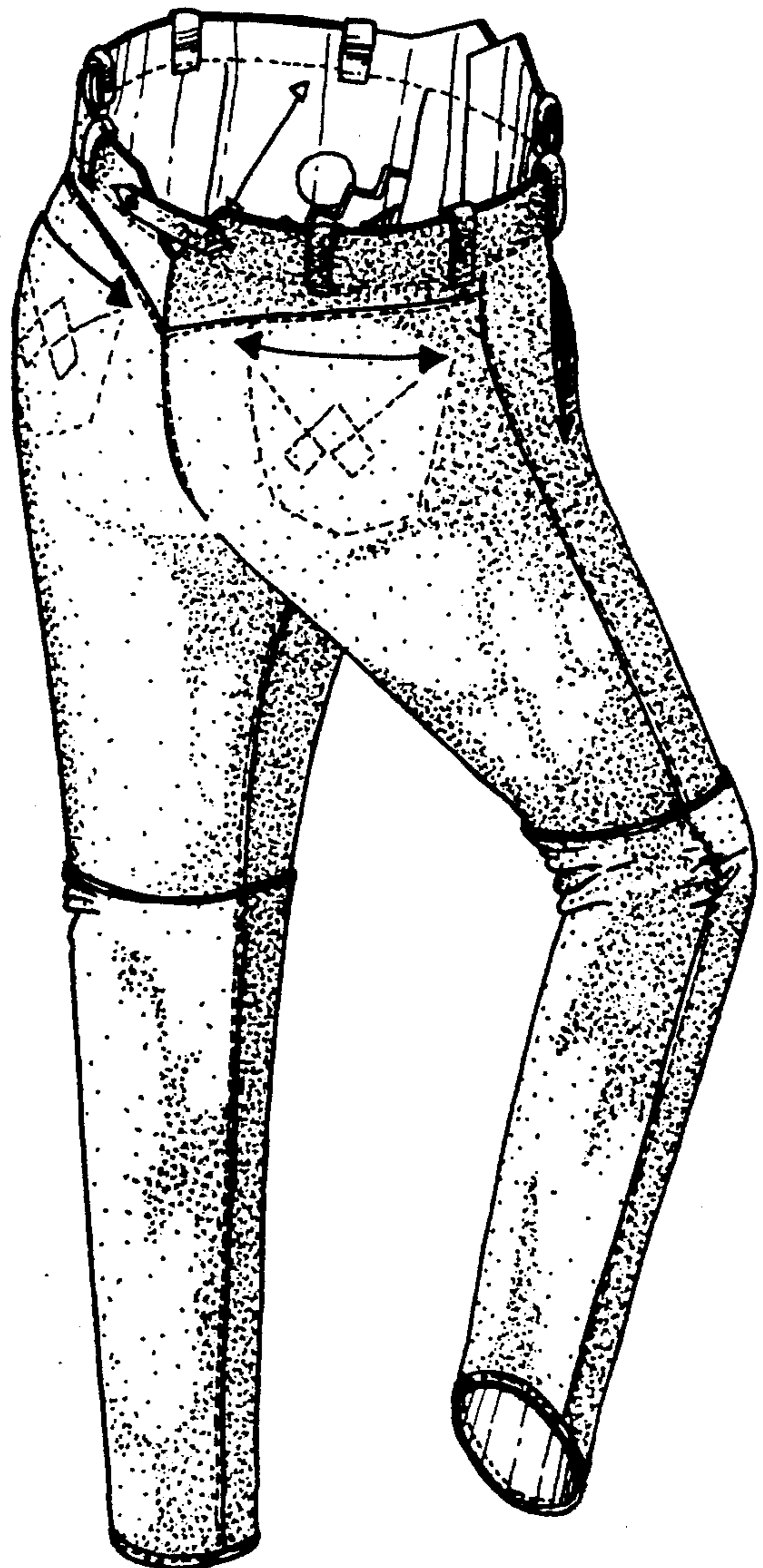

FIG. 1

FIG. 2



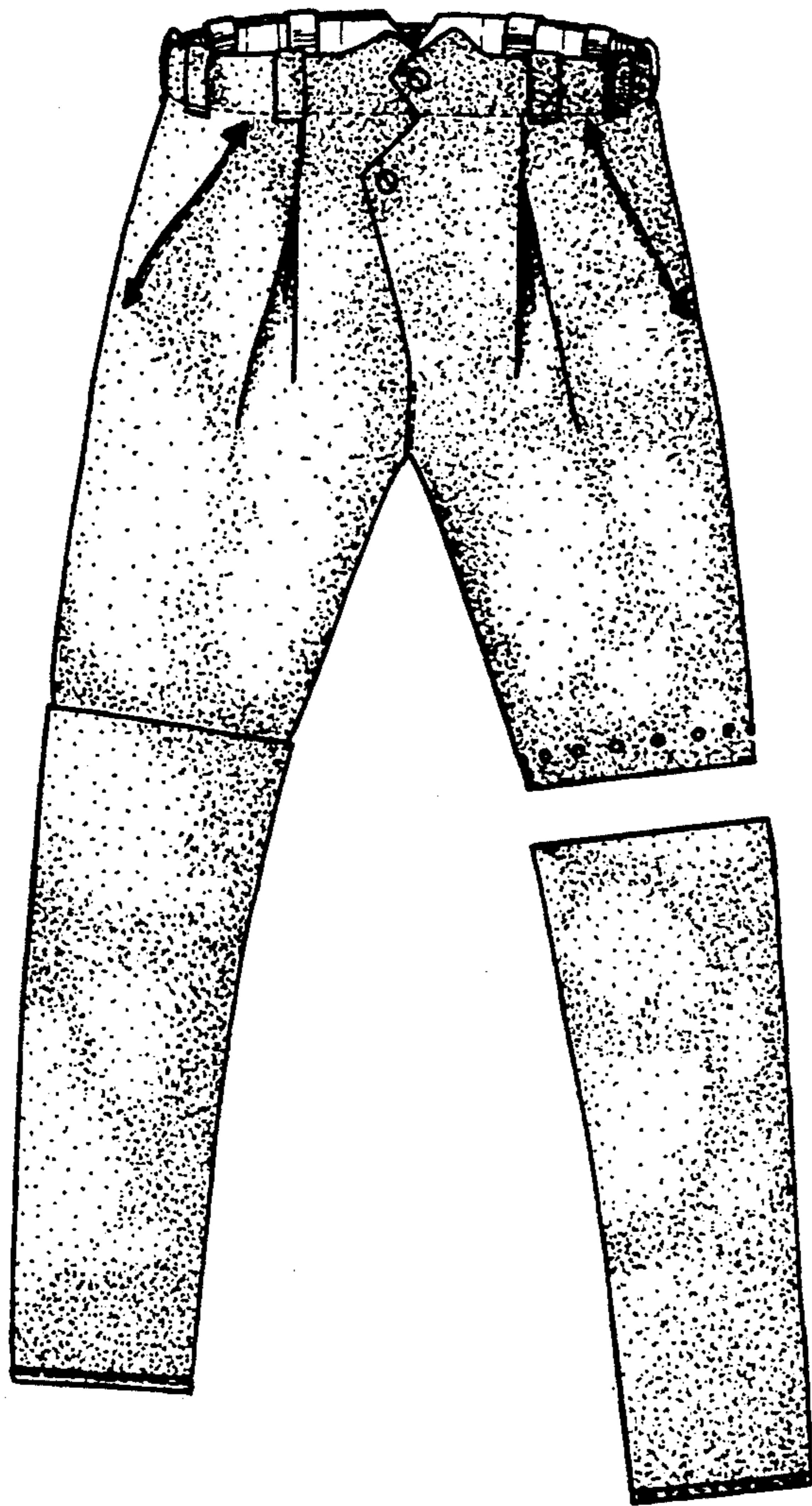

FIG. 5

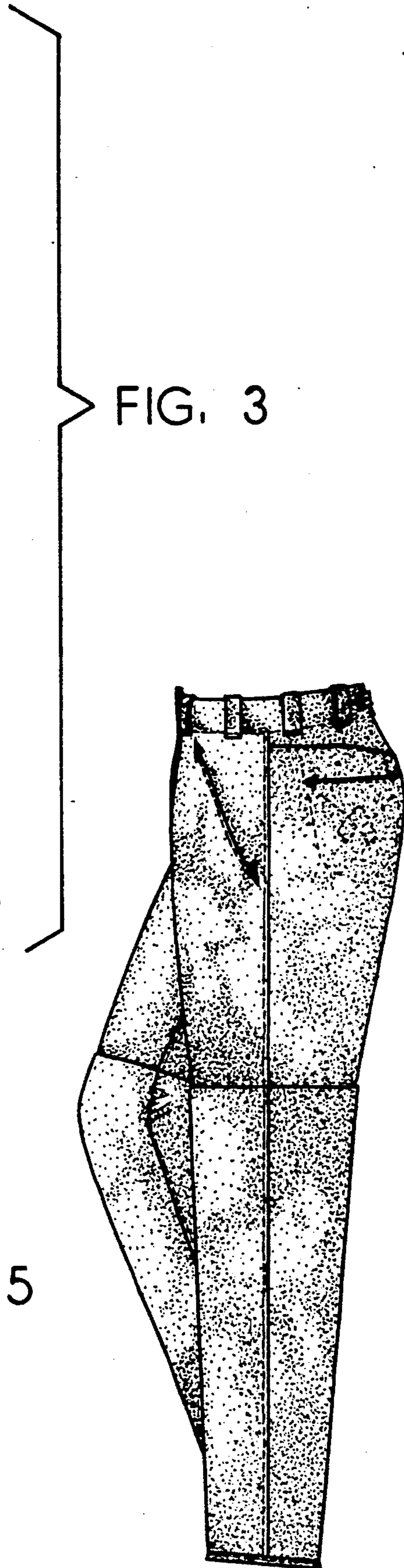

FIG. 3

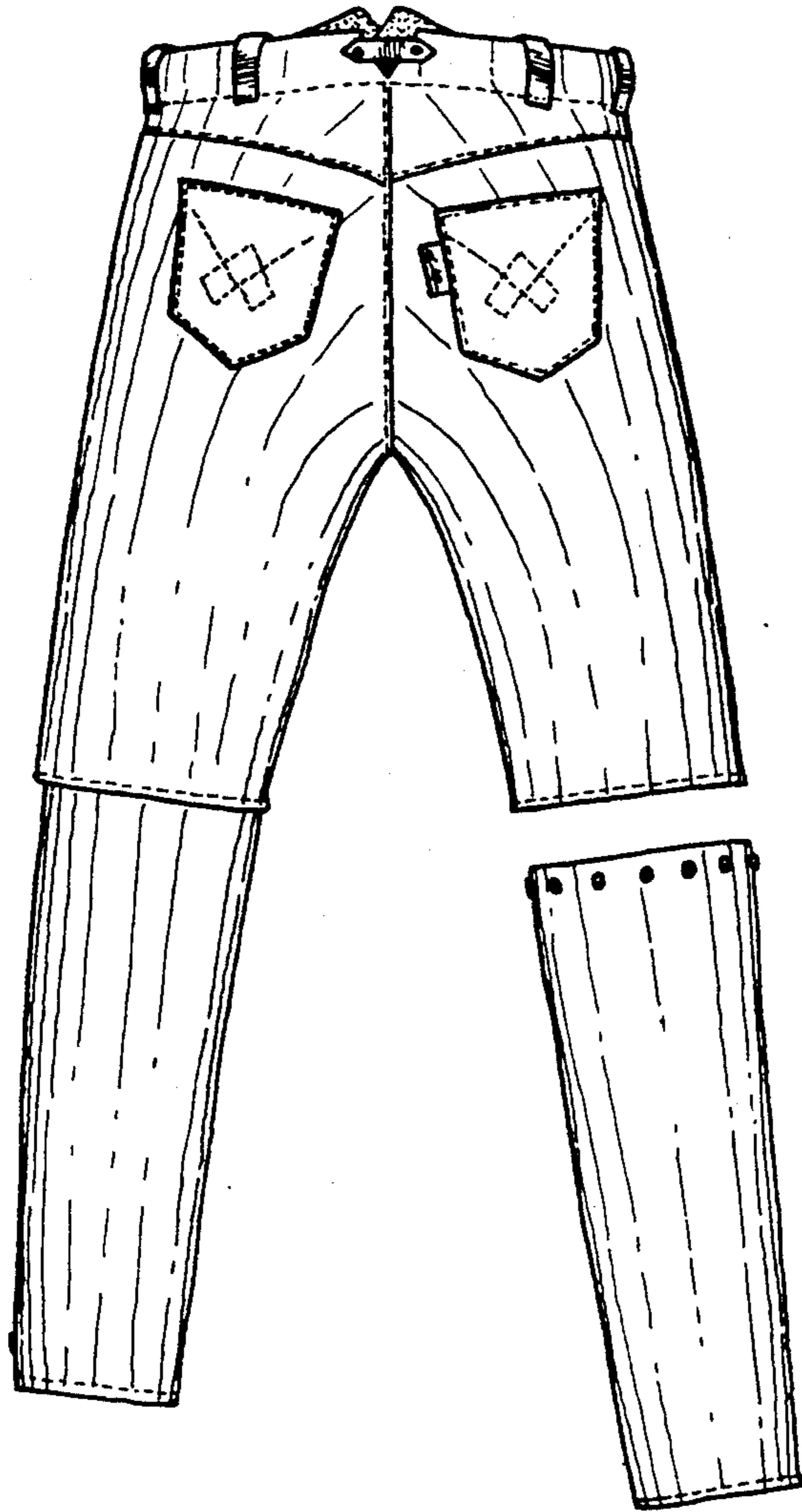

FIG. 4

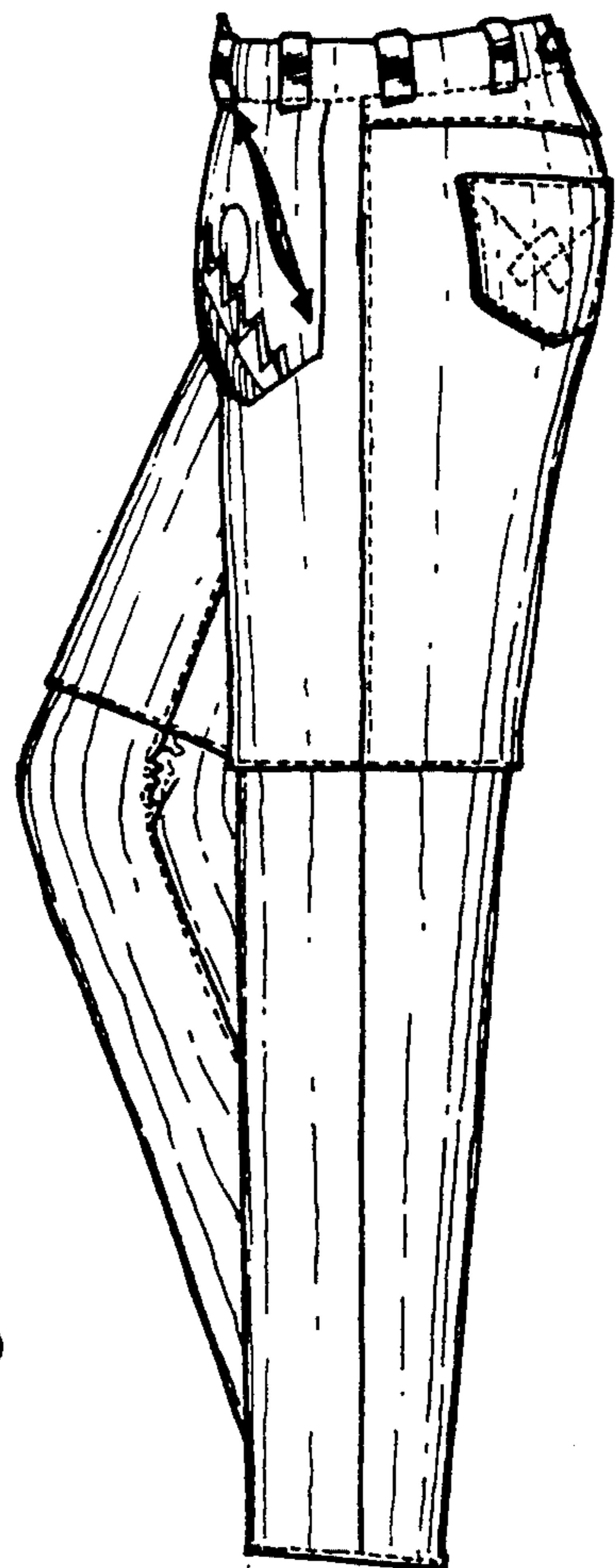

FIG. 6

FIG. 7

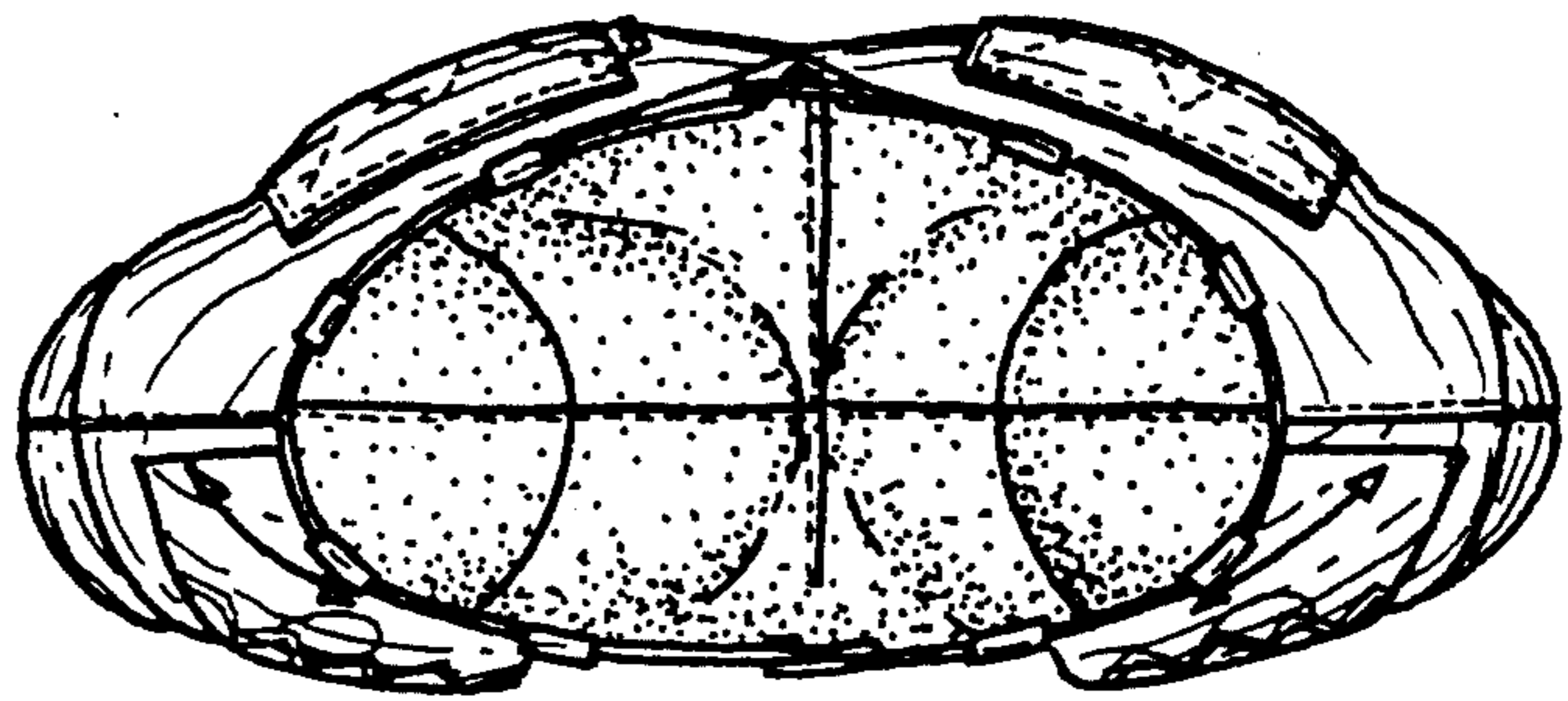

FIG. 8

