



US00D333143S

# United States Patent [19]

West et al.

[11] Patent Number: **Des. 333,143**

[45] Date of Patent: **\*\* Feb. 9, 1993**

[54] **AUTOMATIC HIGH-SPEED LABELING MACHINE**

[76] Inventors: **Michael J. West; Jimmy D. Williamson**, both of 1465 Ellerd Dr., Turlock, Calif. 95380

[\*\*] Term: **14 Years**

[21] Appl. No.: **601,051**

[22] Filed: **Oct. 18, 1990**

[52] U.S. Cl. .... **D15/145**

[58] Field of Search ..... **D15/145, 199; 156/449, 156/450, 452, 458, 568, DIG. 13, DIG. 26**

[56] **References Cited**

**U.S. PATENT DOCUMENTS**

D. 267,327	12/1982	Shaffer	.....	D15/199	X
2,936,921	5/1960	Schulz	.....	156/568	
3,567,551	3/1971	Dollinger	.....	156/458	X
3,586,580	6/1971	Dollinger	.....	156/458	

4,108,710	8/1978	Hoffmann	.		
4,123,950	11/1978	Schubert	.....	156/442	X
4,450,037	5/1984	Gavronsky	.....	156/442	X
4,500,386	2/1985	Hoffman	.		
4,714,515	12/1987	Hoffman	.		
4,931,122	6/1990	Mitchell	.		

*Primary Examiner*—Alan P. Douglas  
*Assistant Examiner*—Antoine D. Davis  
*Attorney, Agent, or Firm*—Basil Travis

[57] **CLAIM**

The ornamental design for an automatic high-speed labeling machine, as shown and described.

**DESCRIPTION**

FIG. 1 is a top plan view of an automatic high-speed labeling machine showing our new design; FIG. 2 is a front elevational view thereof; FIG. 3 is a rear elevational view thereof; FIG. 4 is a right side elevational view thereof; FIG. 5 is a left side elevational view thereof; and, FIG. 6 is a bottom plan view thereof.

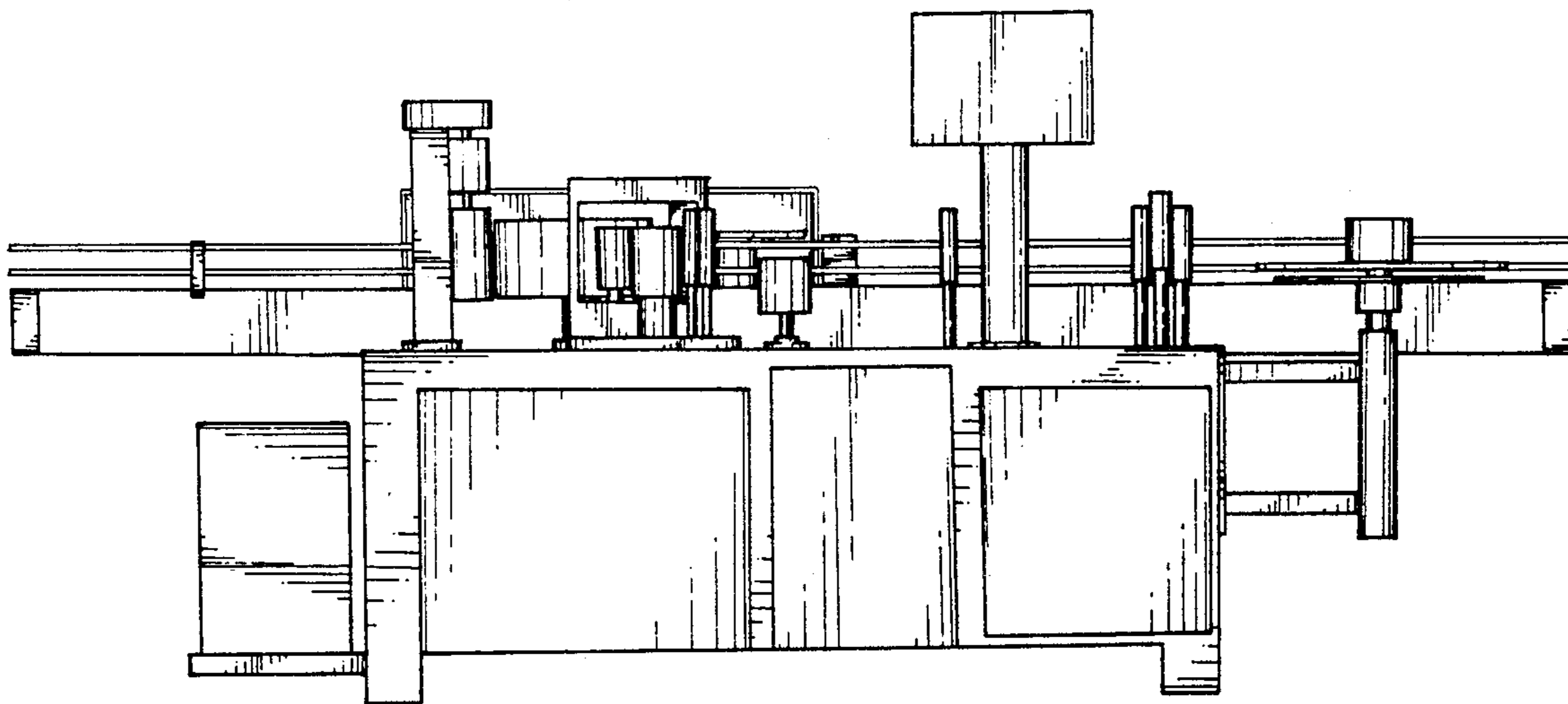

FIG. 1

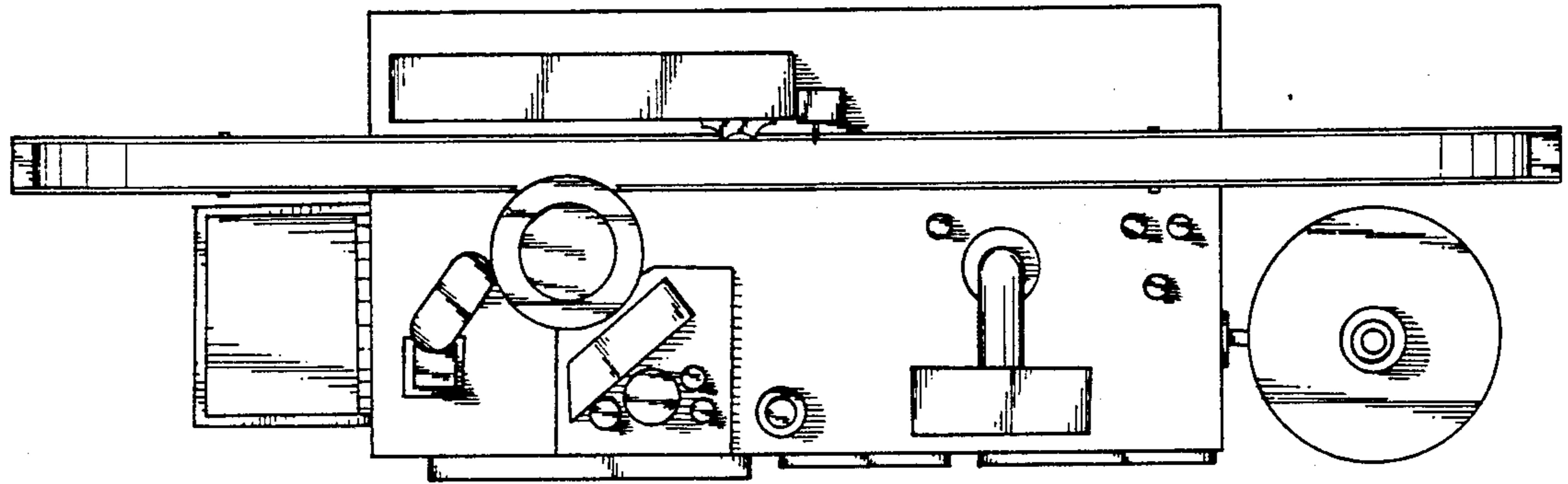

FIG. 2

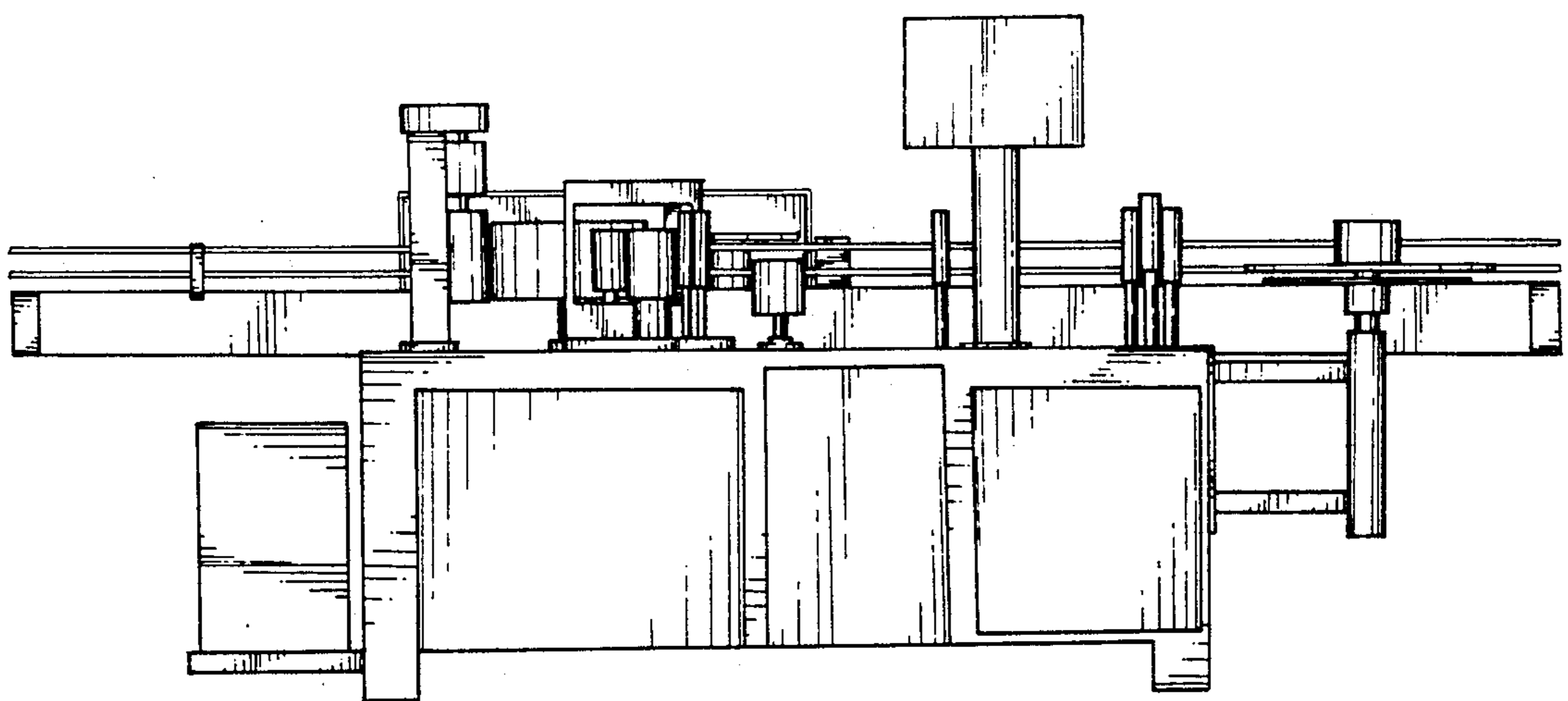

FIG. 3

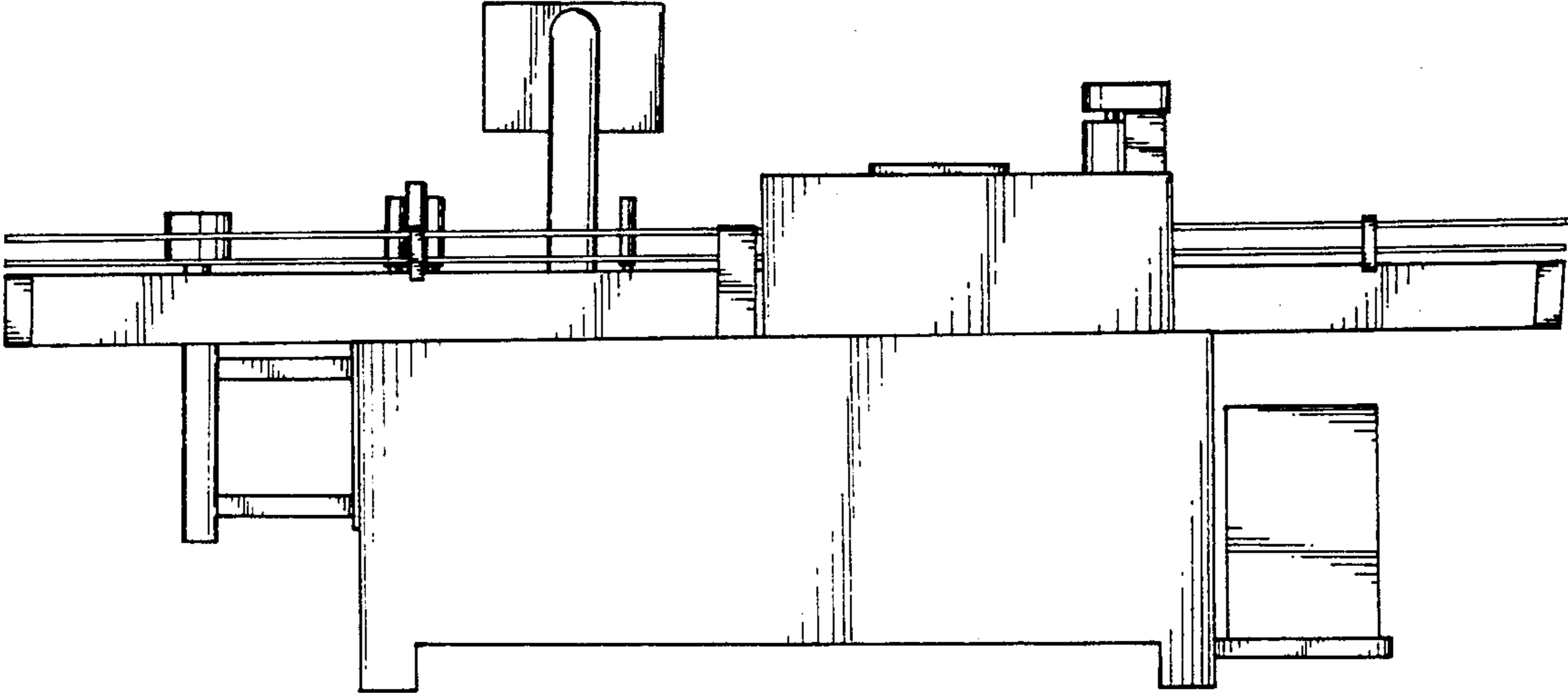

FIG. 4

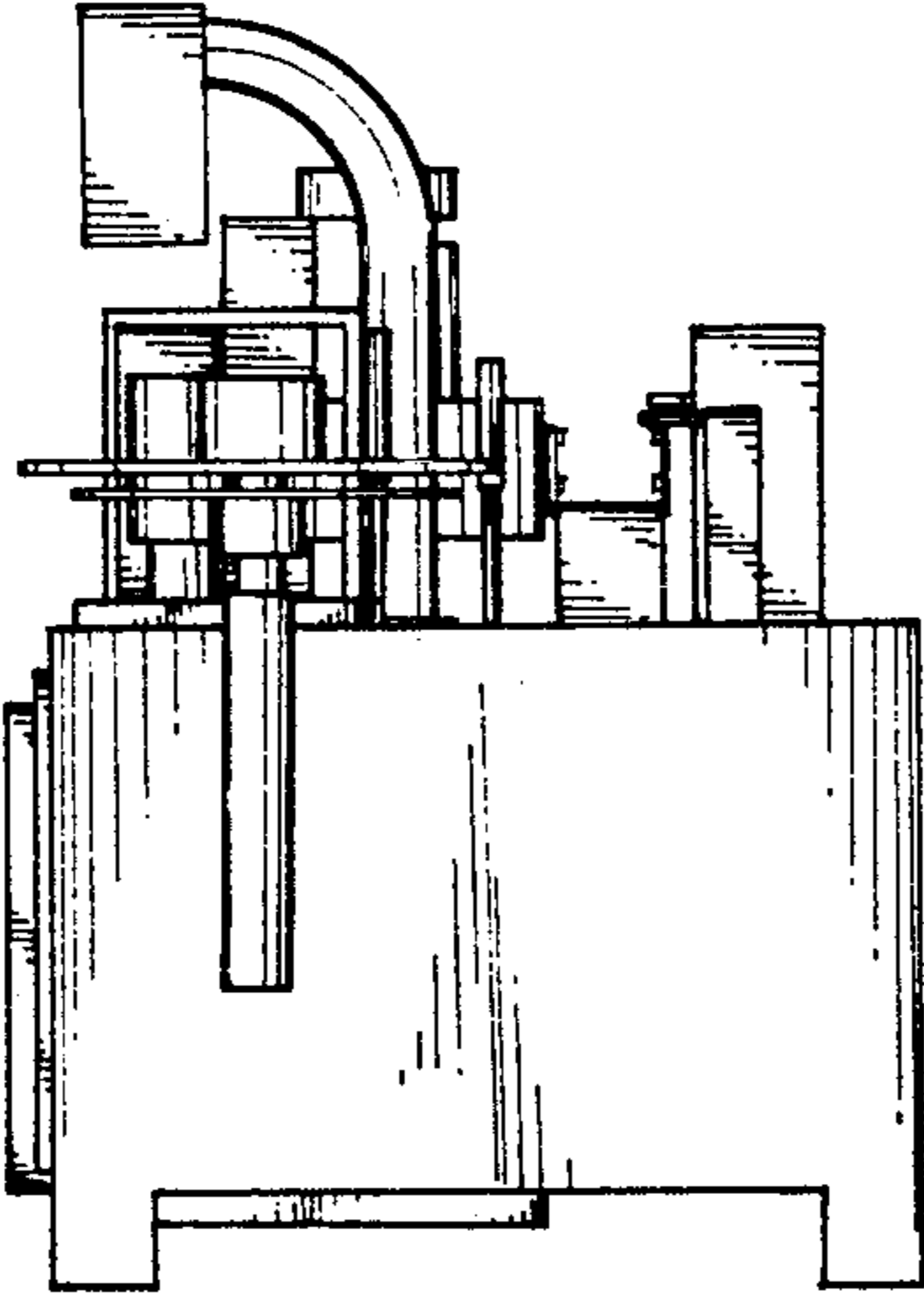

FIG. 5

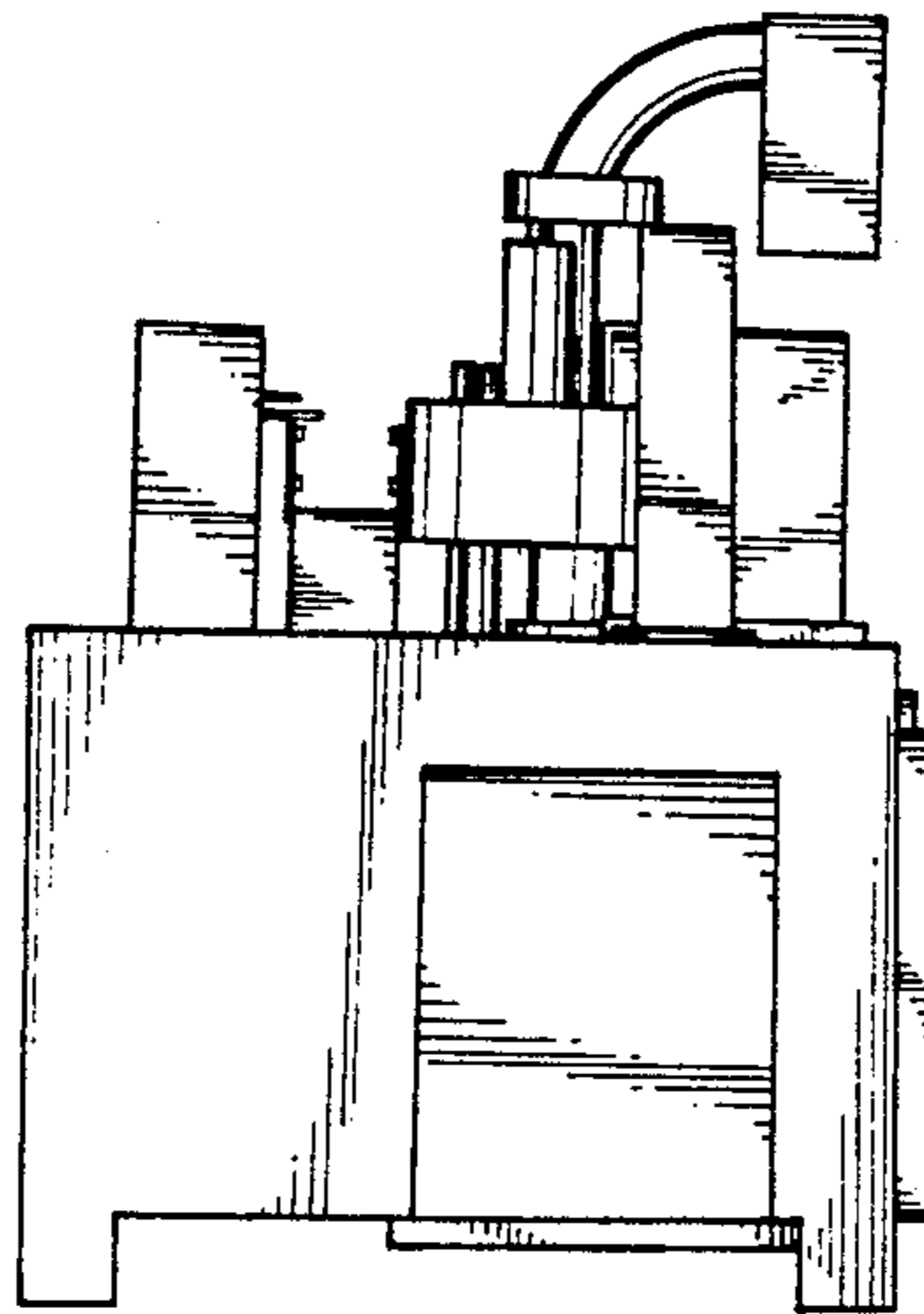

FIG. 6

