



US00D333121S

# United States Patent [19]

[11] Patent Number: **Des. 333,121**

Craveiro

[45] Date of Patent: **\*\* Feb. 9, 1993**

[54] **CONNECTOR CLAMP FOR USE WITH BATTERY TERMINALS OF DIFFERING TYPES**

4,345,807	8/1982	Shekel et al. ....	439/174
4,377,317	3/1983	Shekel et al. ....	439/172
4,453,791	6/1984	Ledbetter ....	439/504
4,620,767	11/1986	Wolf ....	439/217
4,840,583	6/1989	Moore ....	439/504
4,854,901	8/1989	Vernachio ....	439/755

[75] Inventor: **Joseph C. Craveiro, Costa Mesa, Calif.**

*Primary Examiner*—Susan J. Lucas  
*Assistant Examiner*—J. Sincavage

[73] Assignee: **American Consolidated Enterprises, Inc., Trabuco Canyon, Calif.**

[\*\*] Term: **14 Years**

[57] **CLAIM**

[21] Appl. No.: **348,025**

The ornamental design for a connector clamp for use with battery terminals of differing types, as shown and described.

[22] Filed: **May 5, 1989**

[52] U.S. Cl. .... **D13/120; D13/149**

[58] Field of Search ..... **D13/120, 149; 439/502, 439/504, 507, 754, 755, 756, 760, 822**

**DESCRIPTION**

[56] **References Cited**

**U.S. PATENT DOCUMENTS**

3,267,452	8/1966	Wolf .....	439/504	X
3,745,516	7/1973	Lieberman .....	439/755	
3,774,143	11/1973	Lopin .....	439/822	X
3,783,439	1/1974	Valentino .....	439/627	
3,988,051	10/1976	Robinson .....	439/772	

FIG. 1 is a front respective view of a connector clamp for use with battery terminals of differing types showing our new design;

FIG. 2 is a top plan view thereof;

FIG. 3 is a bottom plan view thereof;

FIG. 4 is a front elevational view thereof;

FIG. 5 is a rear elevational view thereof;

FIG. 6 is a right side elevational view thereof; and,

FIG. 7 is a left side elevational view thereof.

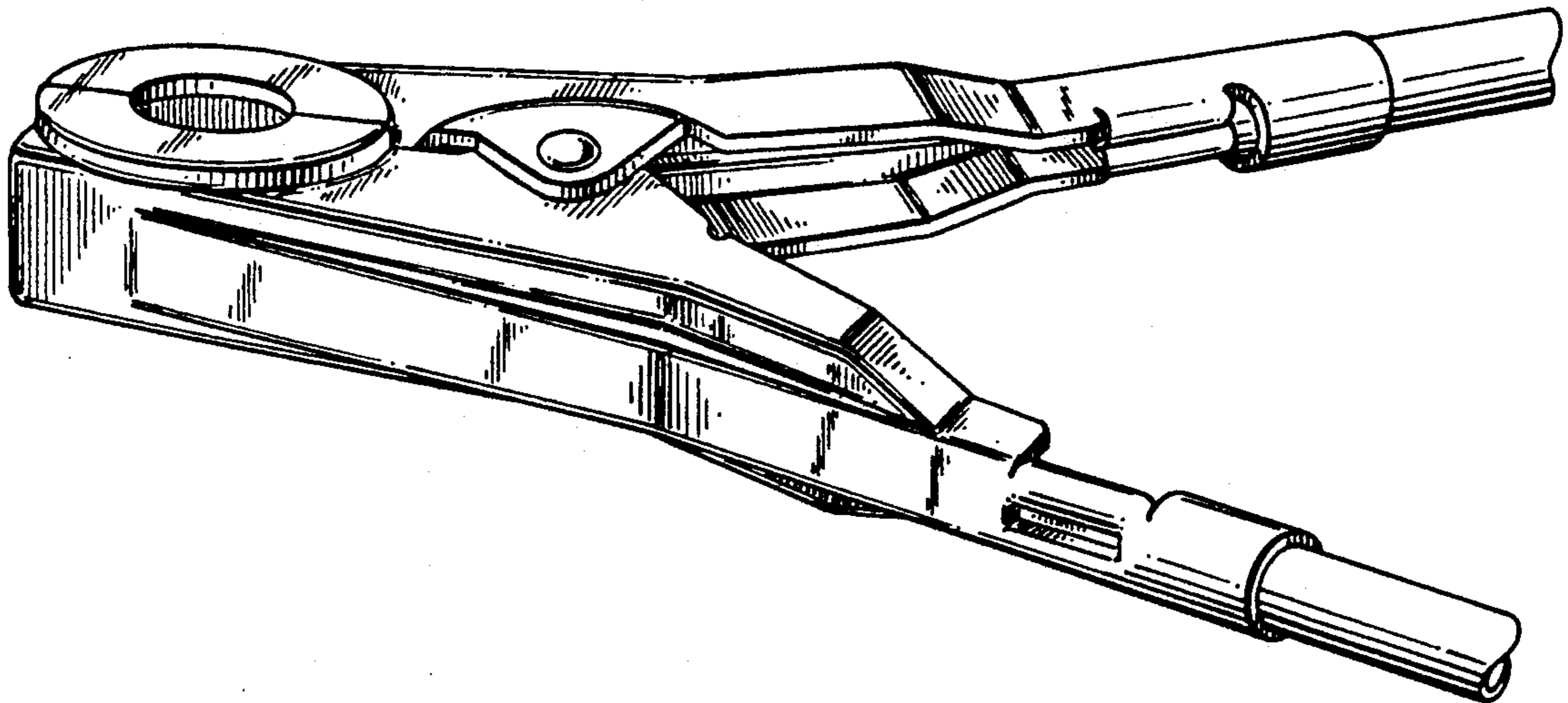
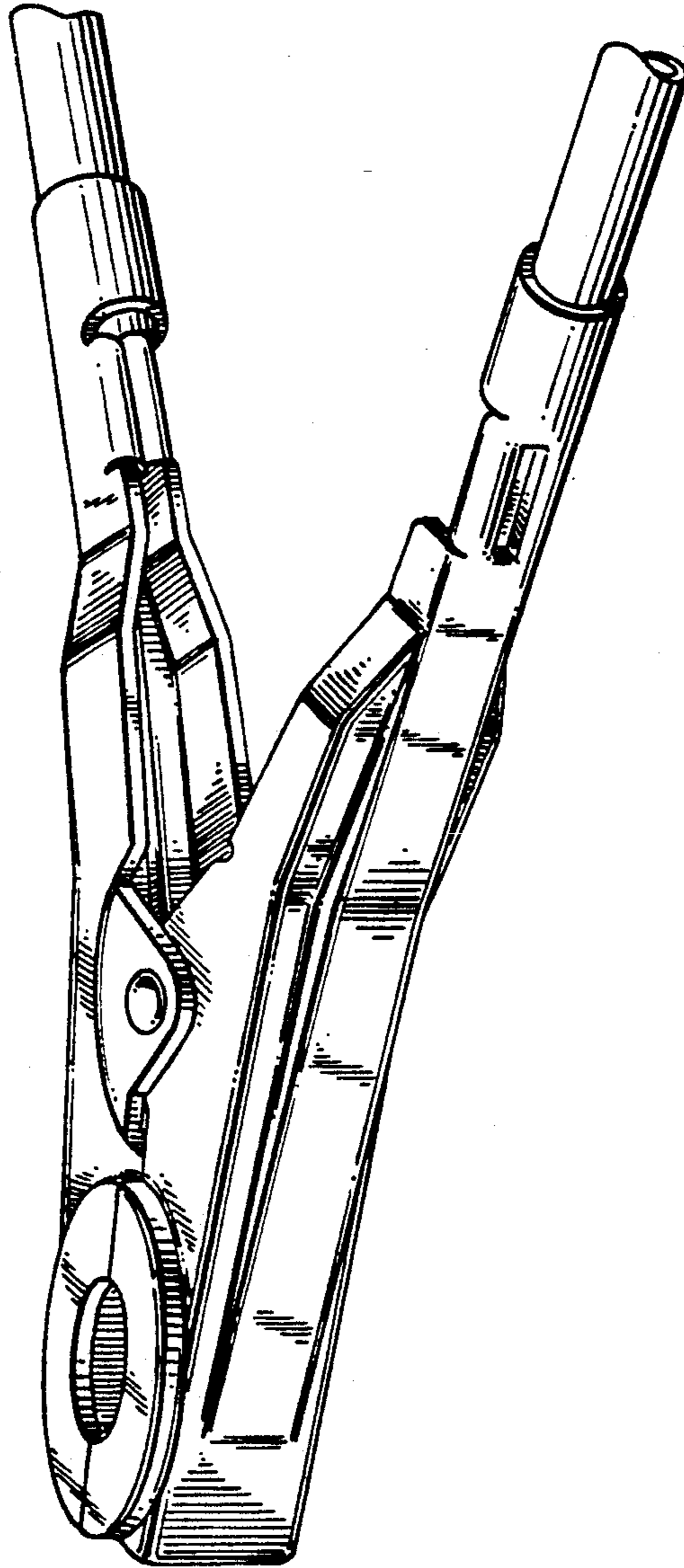

FIG. 1



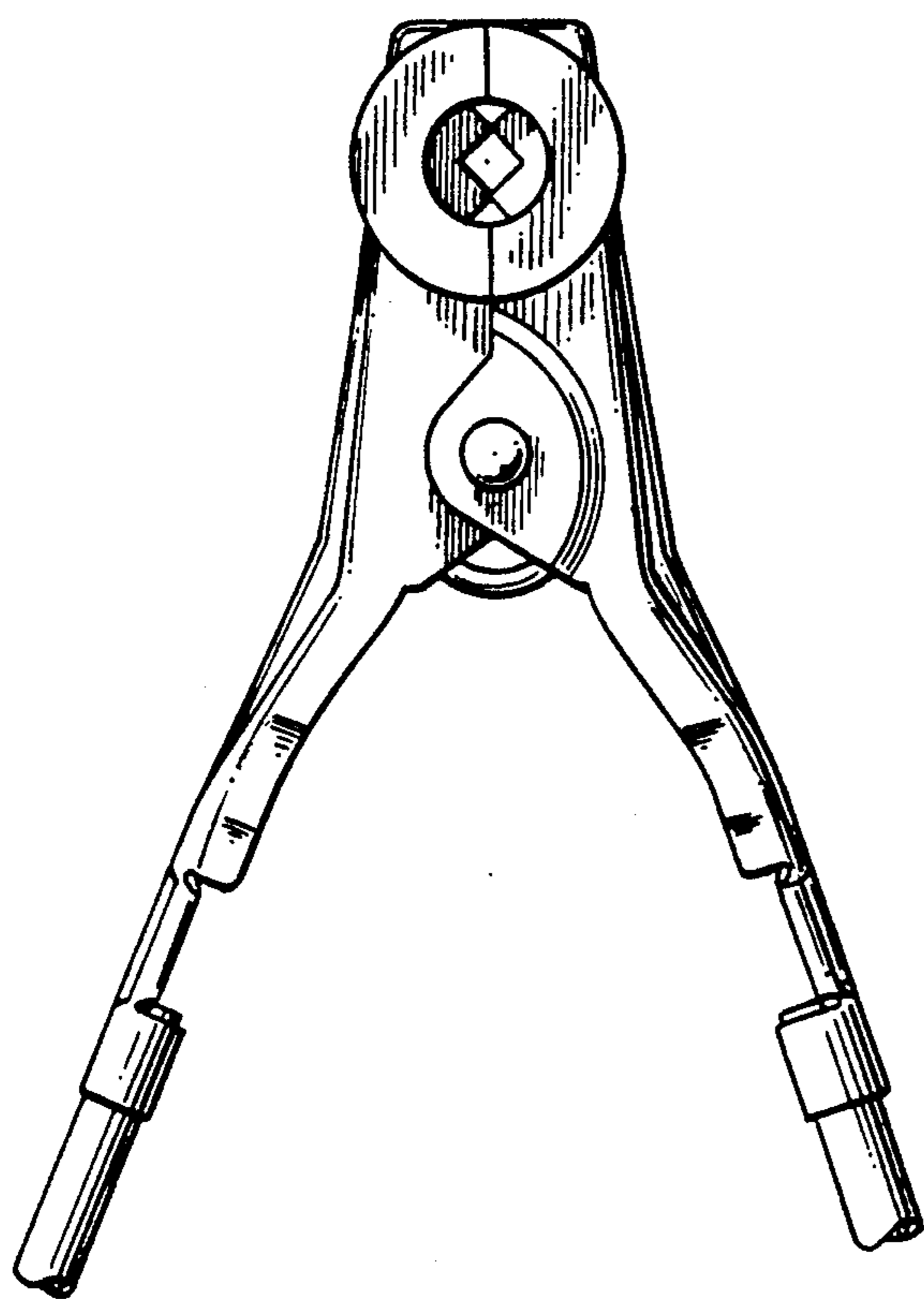

FIG. 2

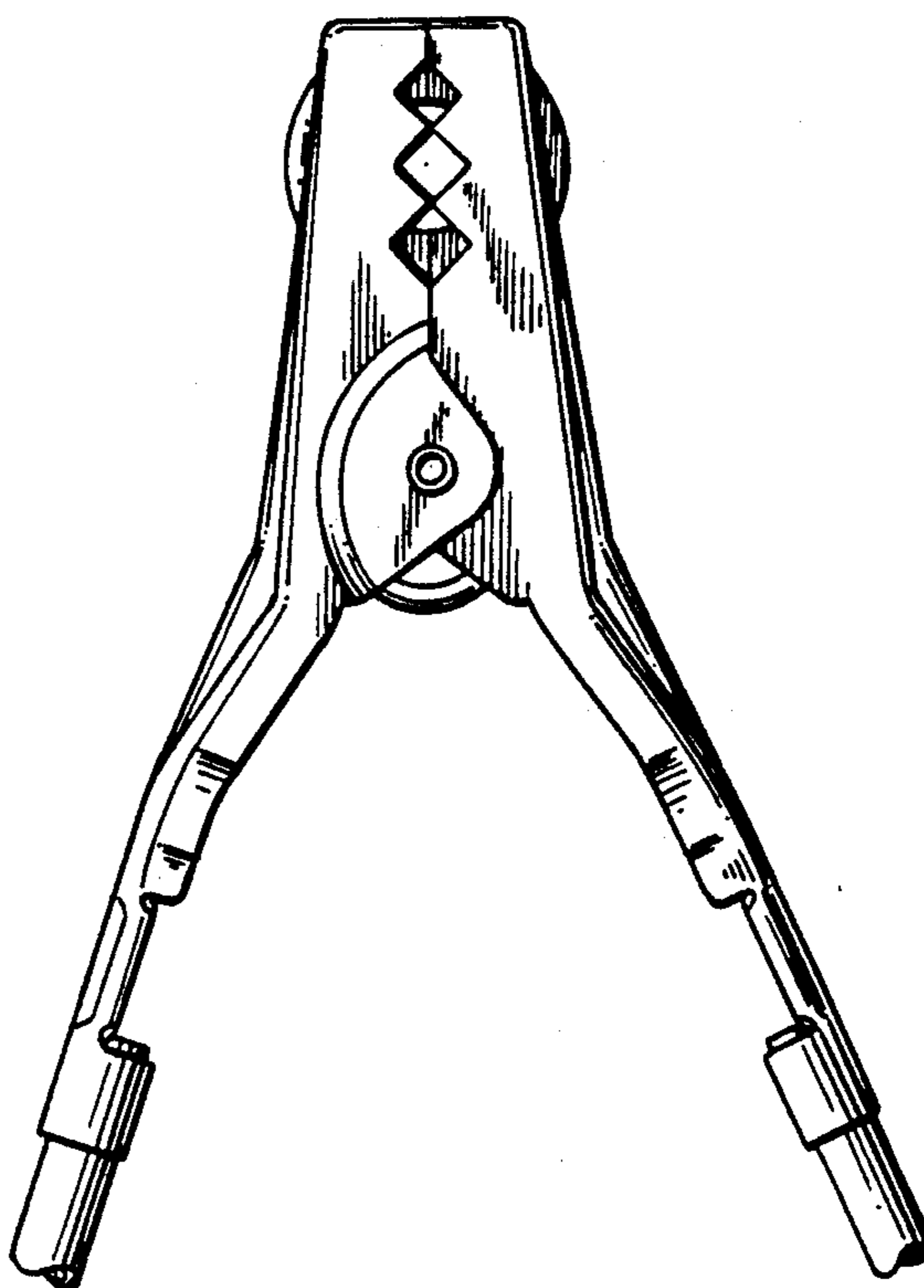

FIG. 3

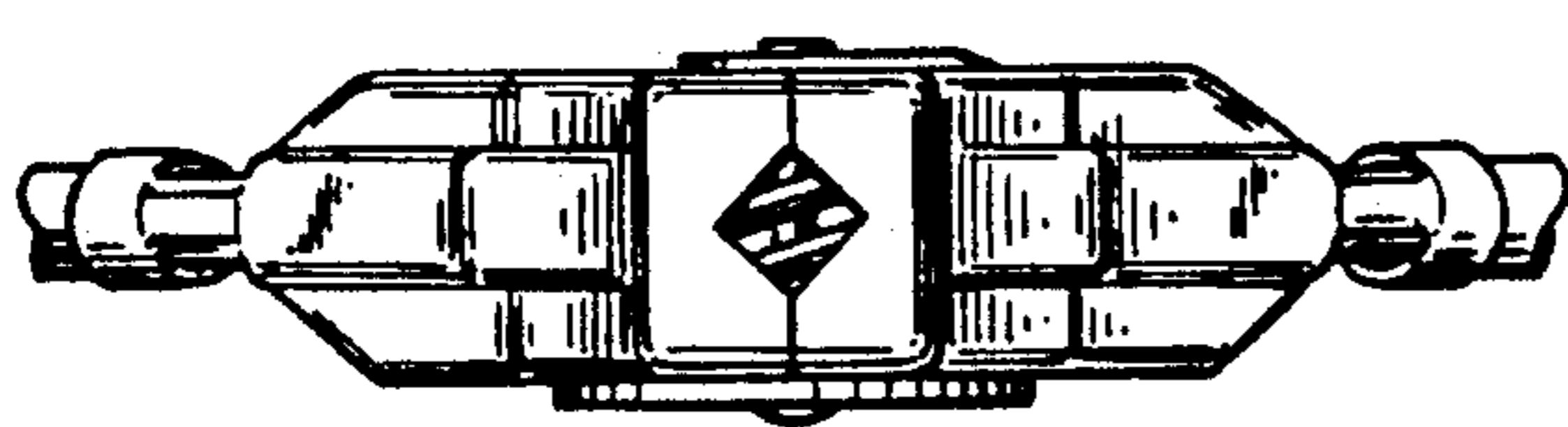

FIG. 4

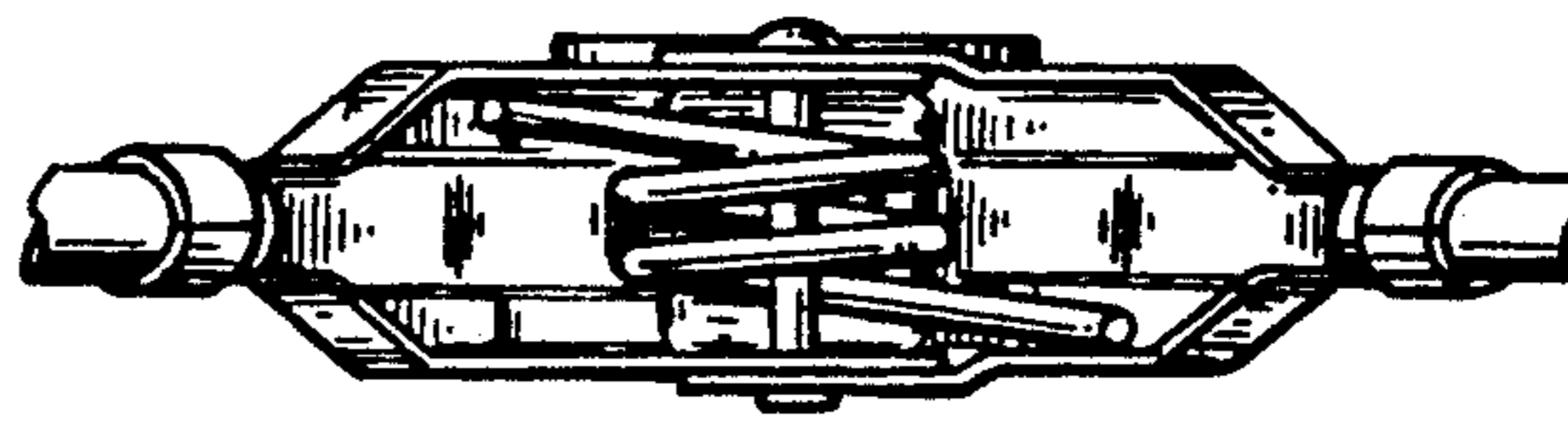
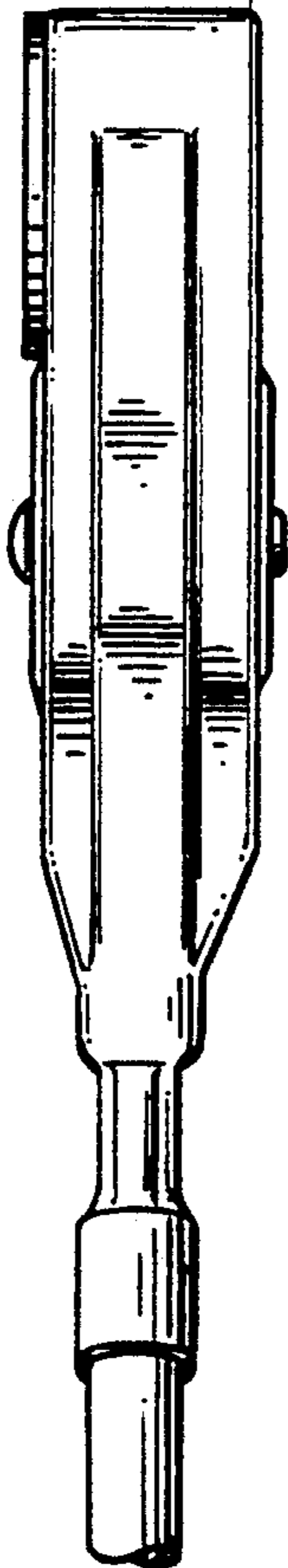
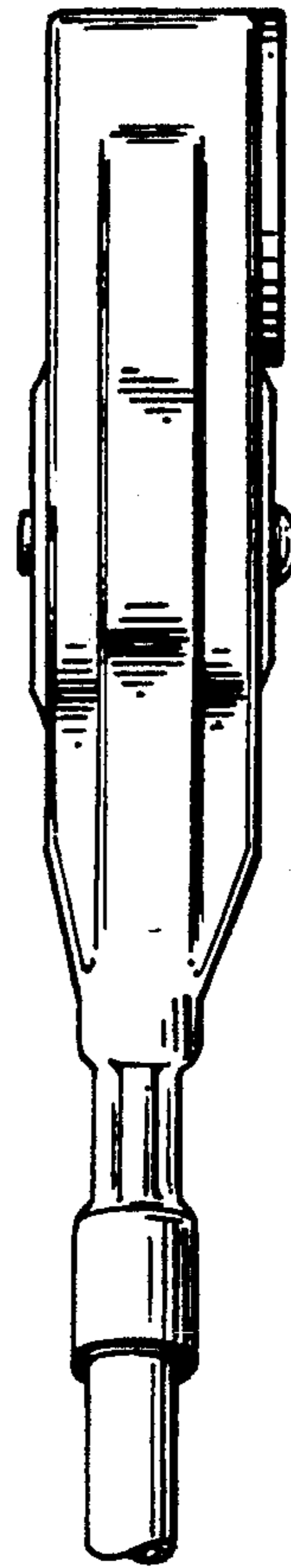

FIG. 5



**FIG. 6**



**FIG. 7**