



US00D333115S

# United States Patent [19]

[11] Patent Number: **Des. 333,115**

Trussardi

[45] Date of Patent: **\*\* Feb. 9, 1993**

[54] TIRE

[75] Inventor: **Guido Trussardi, Basiglio, Italy**

[73] Assignee: **Pirelli Coordinamento Pneumatici S.p.A., Milan, Italy**

[\*\*] Term: **14 Years**

[21] Appl. No.: **583,986**

[22] Filed: **Sep. 13, 1990**

[30] **Foreign Application Priority Data**

Mar. 13, 1990 [IT] Italy ..... 20798B/90

[52] U.S. Cl. .... **D12/136**

[58] Field of Search ..... D12/136, 138, 140, 146-151; 152/209 R, 209 B, 209 D

[56] **References Cited**

**U.S. PATENT DOCUMENTS**

D. 310,805 9/1990 Hayakawa et al. .... D12/151

**OTHER PUBLICATIONS**

1989 Tread Design Guide, p. 233, Pirelli MT 40 on/off Road Tire, bottom center of page.

1988 Tread Design Guide, p. 254, Yokohama Y 969 Trail Tire, top left side of page.

*Primary Examiner*—James M. Gandy  
*Attorney, Agent, or Firm*—Stevens, Davis, Miller & Mosher

**CLAIM**

[57]

The ornamental design for a tire, as shown and described.

**DESCRIPTION**

FIG. 1 is a perspective view of a tire showing my new design, it being understood that the tread pattern is repeated uniformly throughout the circumference of the tire as shown schematically by solid lines; FIG. 2 is a front elevation view thereof; and, FIG. 3 is a side elevation view thereof, the opposite side being a mirror image of that shown.

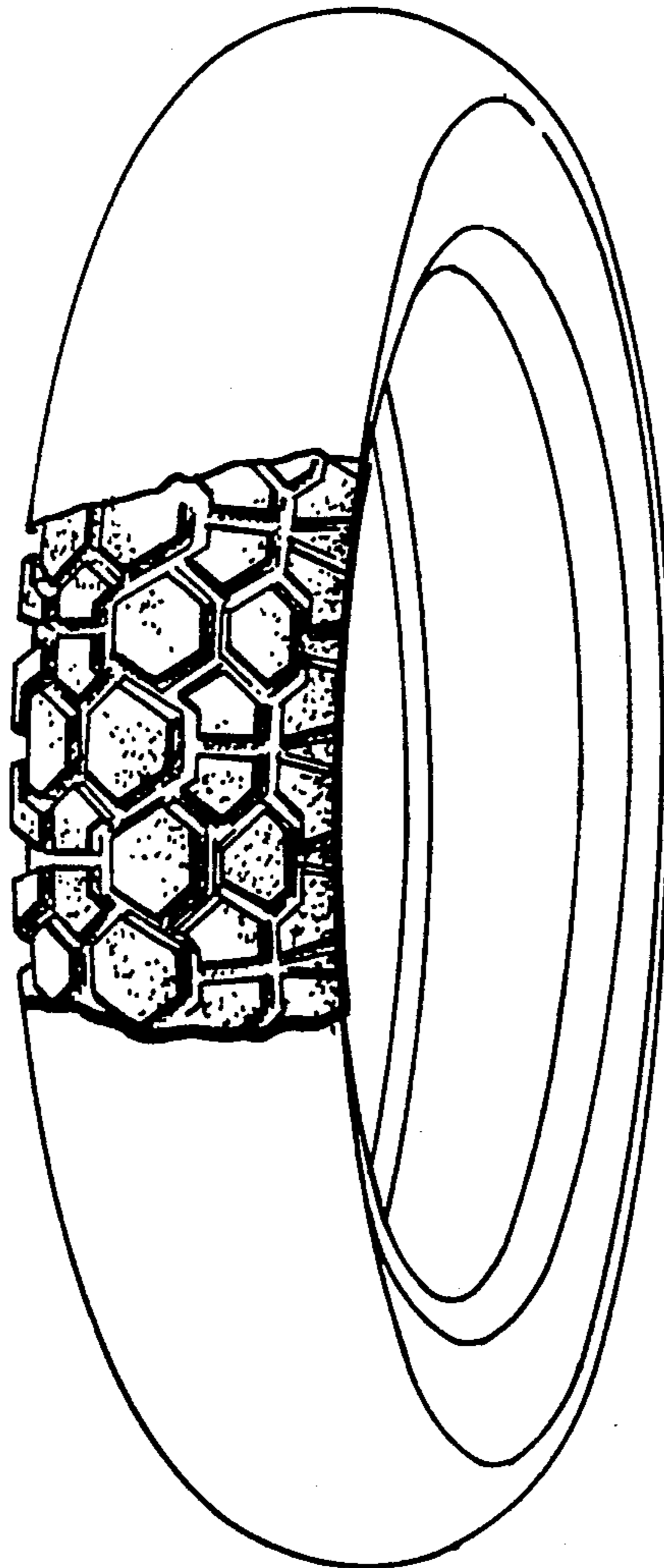

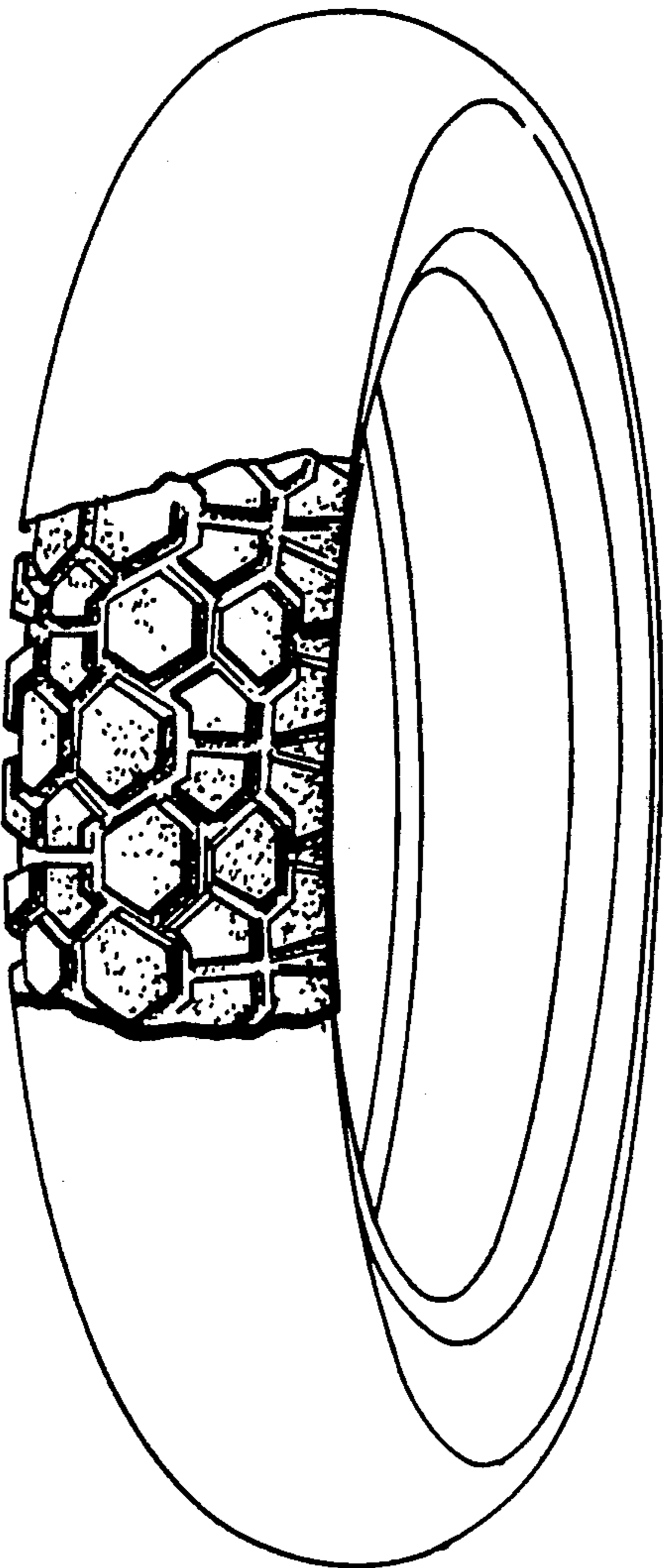

FIG. 1

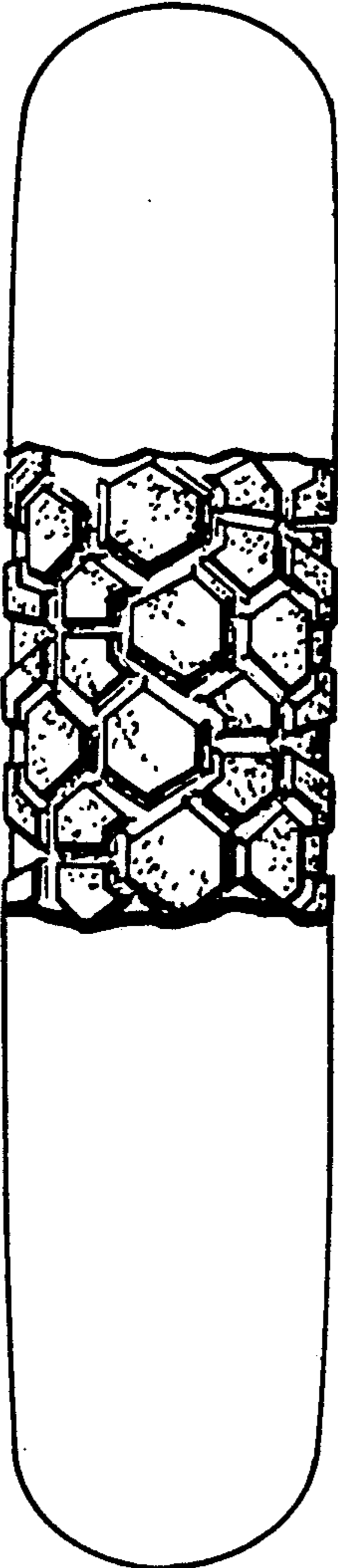
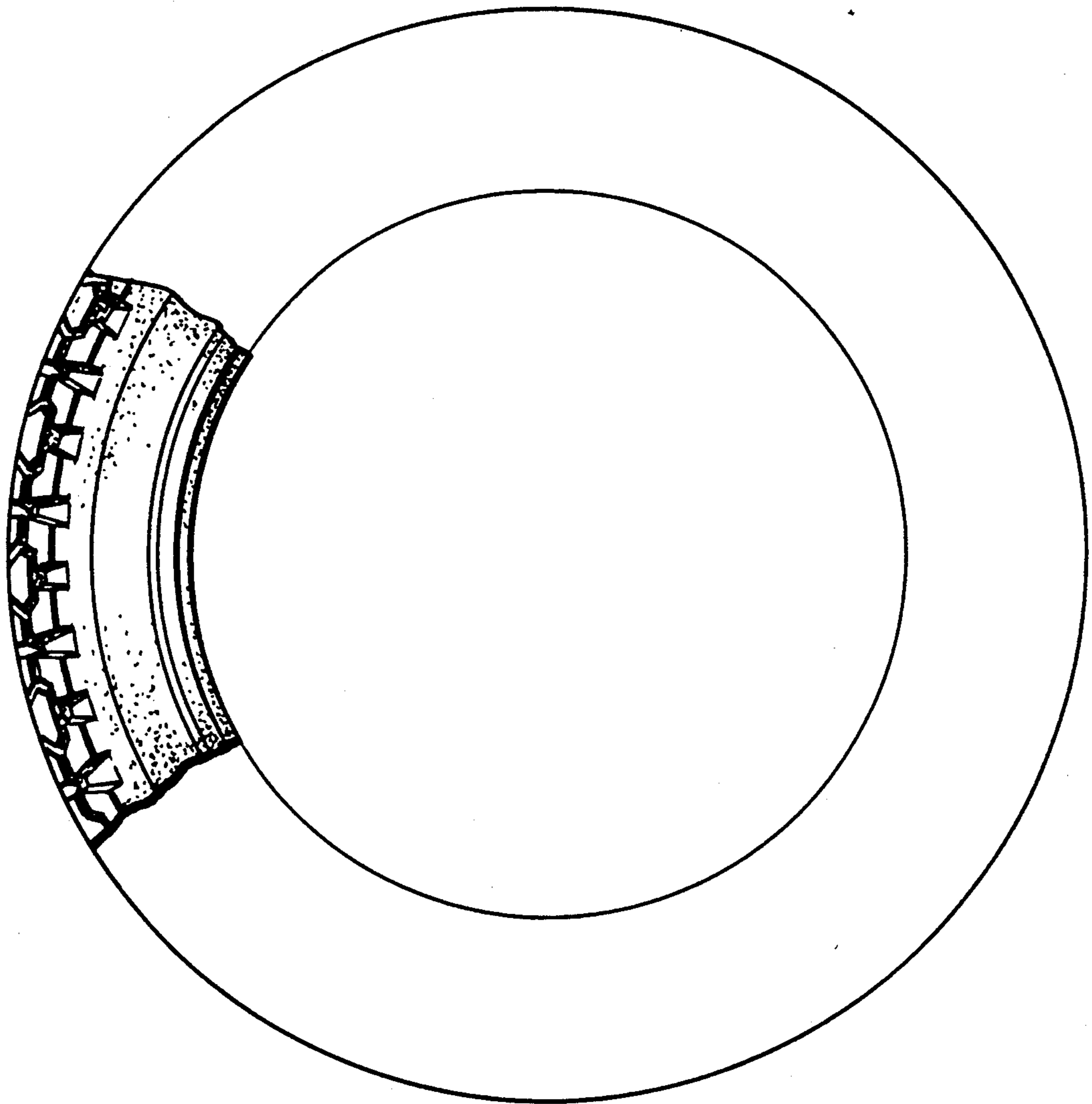

FIG. 2



**FIG. 3**