



US00D333100S

United States Patent [19]

[11] Patent Number: **Des. 333,100**

Morishima

[45] Date of Patent: **** Feb. 9, 1993**

[54] **WRIST WATCH**

4,783,772 11/1988 Umemoto 368/11

[75] Inventor: **Takashi Morishima, Akishima, Japan**

OTHER PUBLICATIONS

[73] Assignee: **Casio Computer Co., Ltd., Tokyo, Japan**

Evans Catalog-1988/89 ©1988-p. 113y-watch at bottom-right.

[**] Term: **14 Years**

Primary Examiner—Nelson C. Holtje
Attorney, Agent, or Firm—Frishauf, Holtz, Goodman & Woodward

[21] Appl. No.: **574,940**

[22] Filed: **Aug. 30, 1990**

[57] CLAIM

[52] U.S. Cl. **D10/38; D10/30**

The ornamental design for a wrist watch, as shown and described.

[58] Field of Search **D10/1-40, D10/122-132; 368/82-84, 239-242, 280-282, 285**

DESCRIPTION

[56] References Cited

FIG. 1 is a front elevation view of a wrist watch showing my new design;

U.S. PATENT DOCUMENTS

- D. 295,729 5/1988 Suzuki D10/39
- D. 314,718 2/1991 Kawashima D10/30 X
- D. 315,512 3/1991 Houlihan D10/30
- D. 321,145 10/1991 Takahashi D10/39
- D. 323,993 2/1992 Lee D10/30 X

FIG. 2 is a right side elevation view thereof;

FIG. 3 is a left side elevation view thereof;

FIG. 4 is a top plan view thereof;

FIG. 5 is a bottom plan view thereof;

FIG. 6 is a rear elevation view thereof; and,

FIG. 7 is a perspective view thereof.



FIG. 4

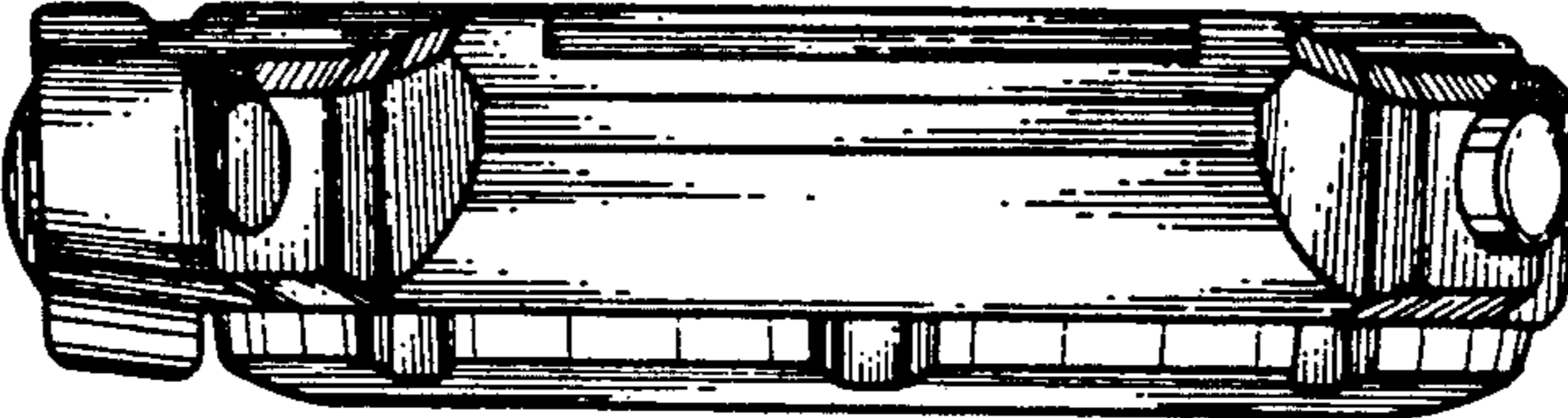

FIG. 3

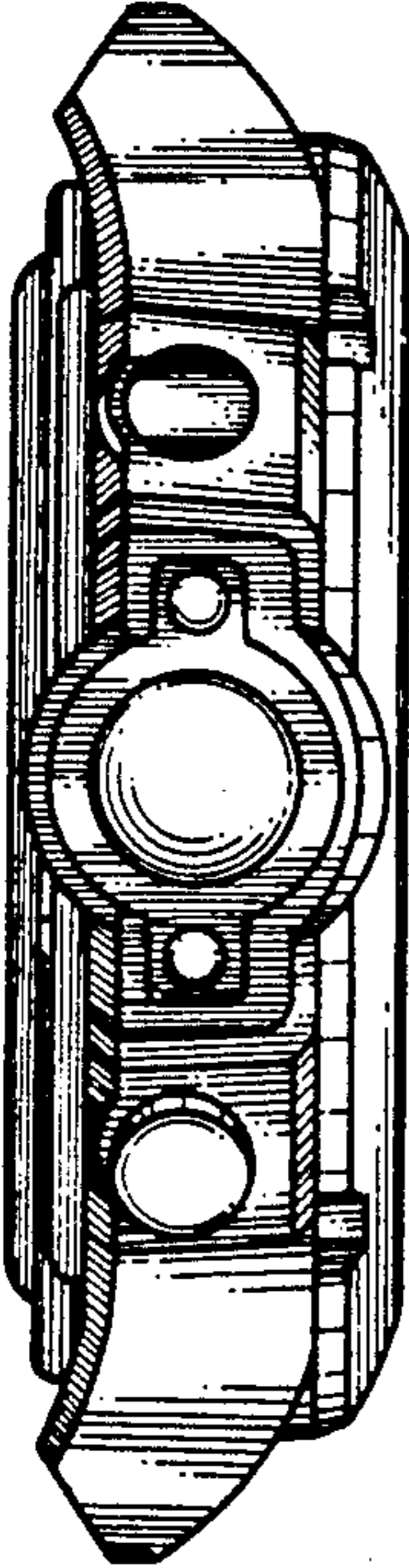

FIG. 1

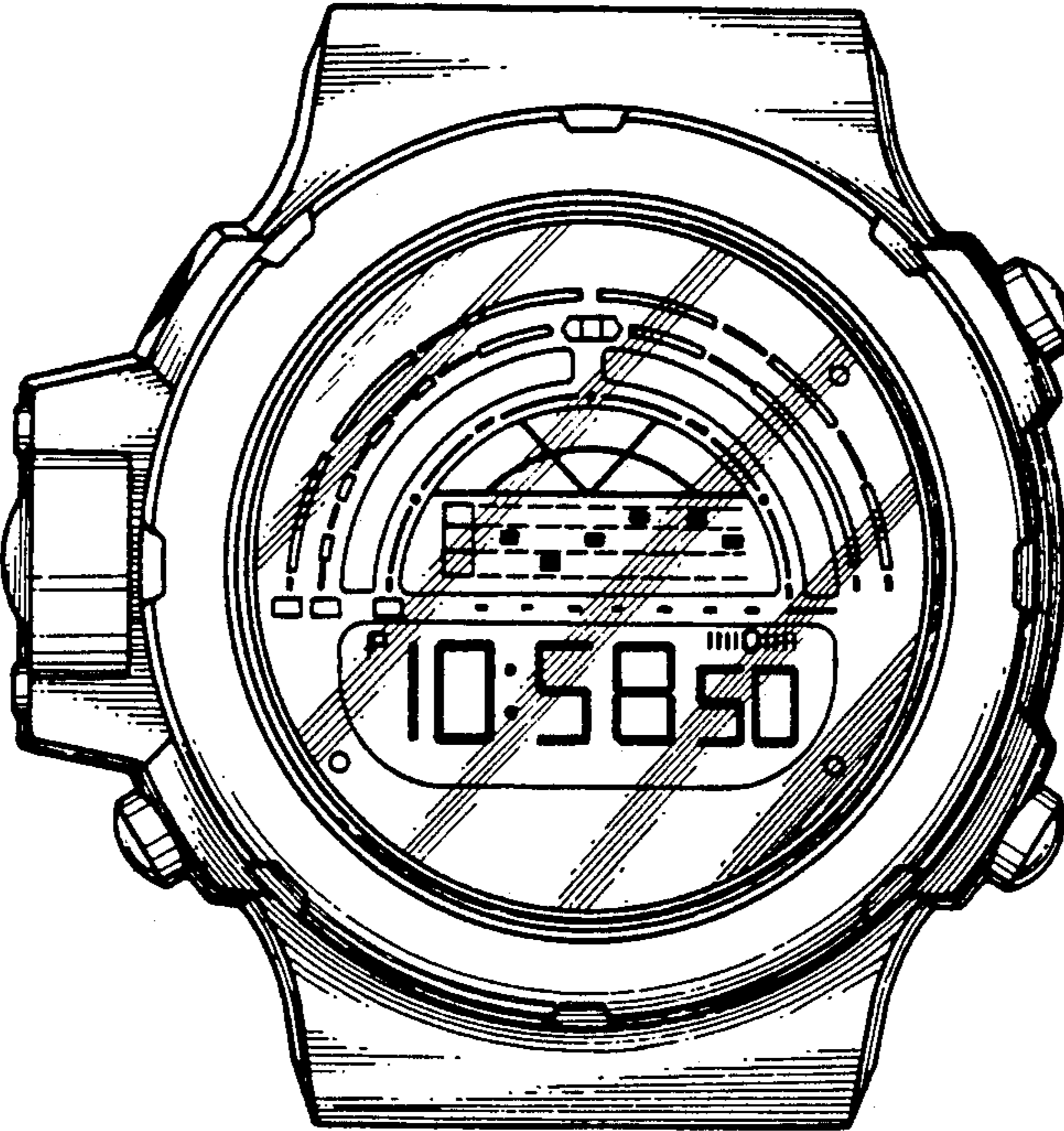

FIG. 2

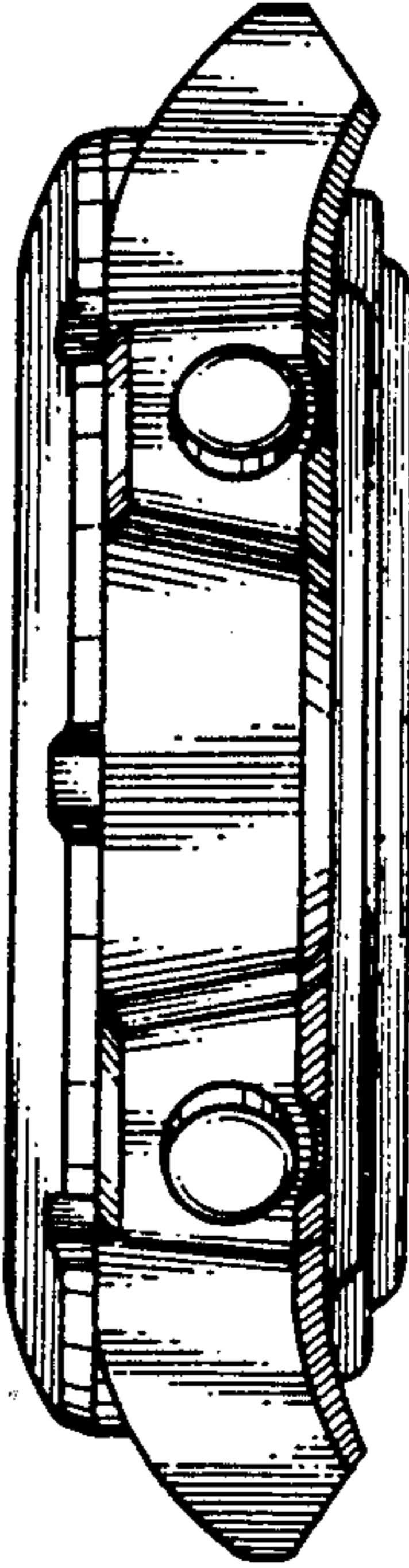

FIG. 5

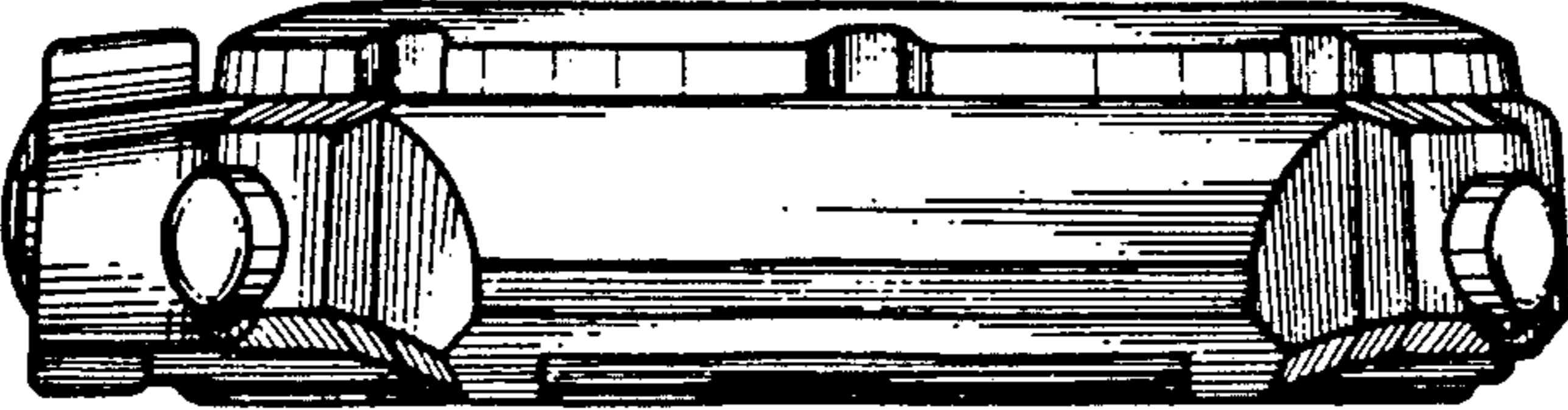

FIG. 6

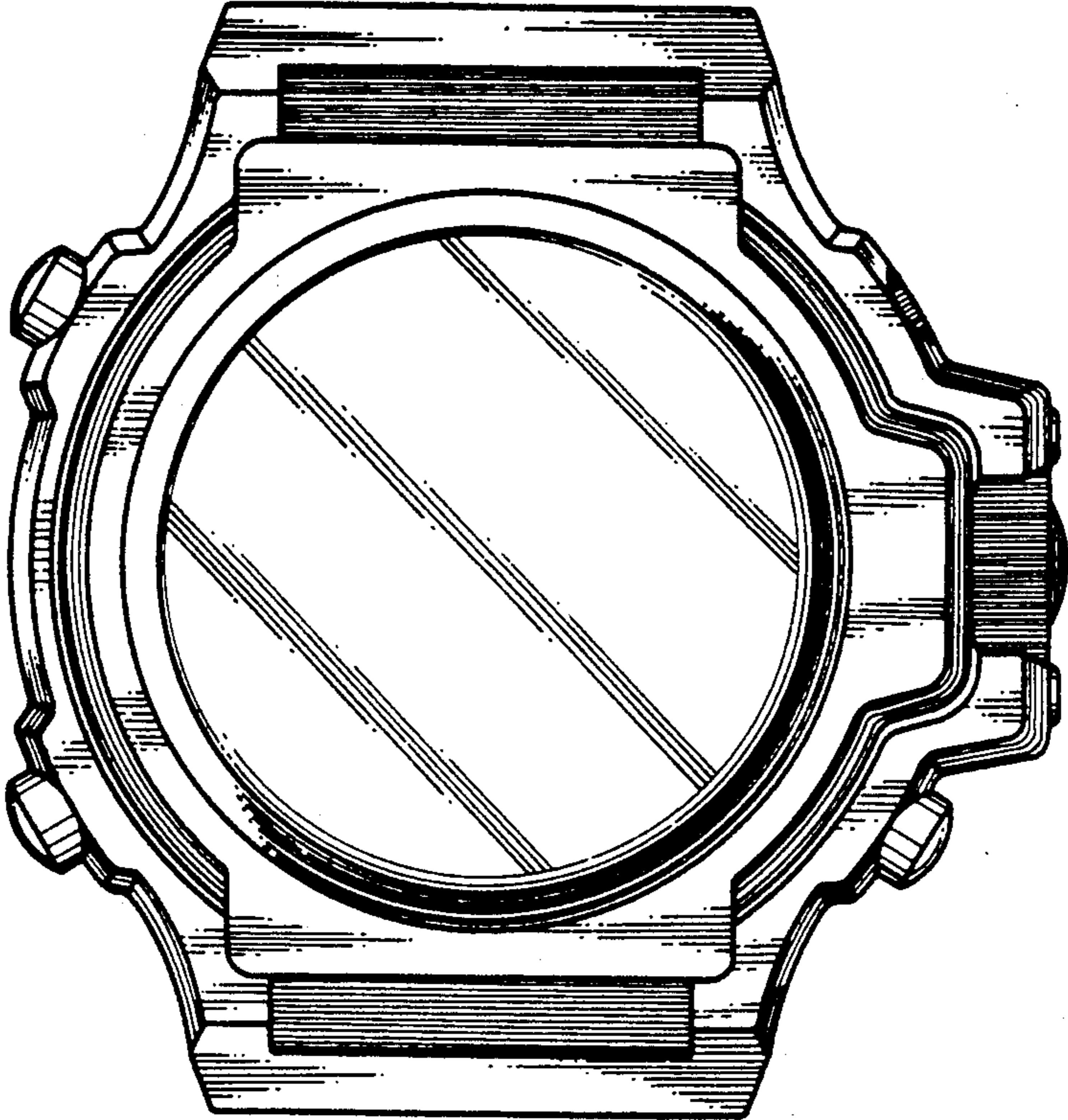

FIG. 7

