



US00D332979S

# United States Patent [19]

[11] Patent Number: **Des. 332,979**

Tsuchiya

[45] Date of Patent: **\*\* Feb. 2, 1993**

[54] TOY VEHICLE CHASSIS

[56] References Cited

[75] Inventor: **Hirotsugu Tsuchiya**, Shizuoka, Japan

### U.S. PATENT DOCUMENTS

[73] Assignee: **Kabushiki Kaisha Tamiya Mokei**,  
Shizuoka, Japan

D. 282,677	2/1986	Arigaya .....	D21/141
D. 317,336	6/1991	Tsuchiya .....	D21/137
3,613,307	10/1971	Baynes .....	D21/141
4,470,219	9/1984	Sugimoto .....	446/471
5,090,934	2/1992	Quercetti .....	446/471

[\*\*] Term: **14 Years**

*Primary Examiner*—Bernard Ansher  
*Assistant Examiner*—R. Barkai  
*Attorney, Agent, or Firm*—Finnegan, Henderson,  
Farabow, Garrett & Dunner

[21] Appl. No.: **658,366**

### [57] CLAIM

[22] Filed: **Feb. 20, 1991**

The ornamental design for a toy vehicle chassis, as shown and described.

### [30] Foreign Application Priority Data

Dec. 28, 1990	[JP]	Japan .....	2-43767
[52]	U.S. Cl. ....		<b>D21/147</b>
[58]	Field of Search .....	D21/71, 76, 80, 81, D21/121, 128, 132, 134, 137, 139, 140, 141, 159; D12/88, 135, 211; D6/300; D34/12; 446/425, 424, 444, 455, 426, 440, 465, 456, 457, 470, 471; 280/87.042, 47.31, 47.26, 87.041, 47.27, 30, 206; 180/180	

### DESCRIPTION

FIG. 1 is a perspective view of a toy vehicle chassis showing my new design;  
FIG. 2 is a front elevational view thereof;  
FIG. 3 is a rear elevational view thereof;  
FIG. 4 is a right side elevational view thereof;  
FIG. 5 is a left side elevational view thereof;  
FIG. 6 is a top plan view of the toy car; and,  
FIG. 7 is a bottom plan view thereof.

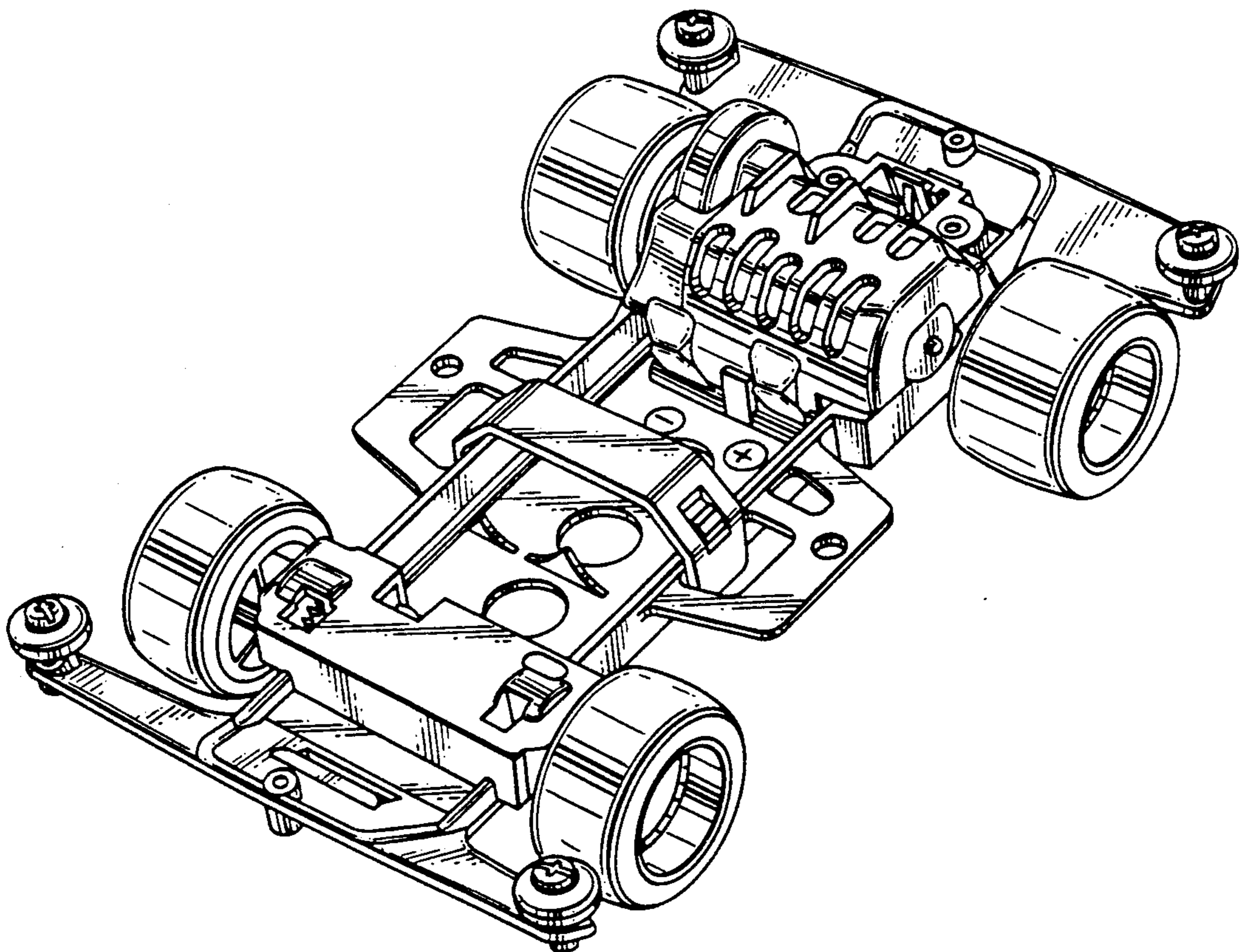

FIG. 1

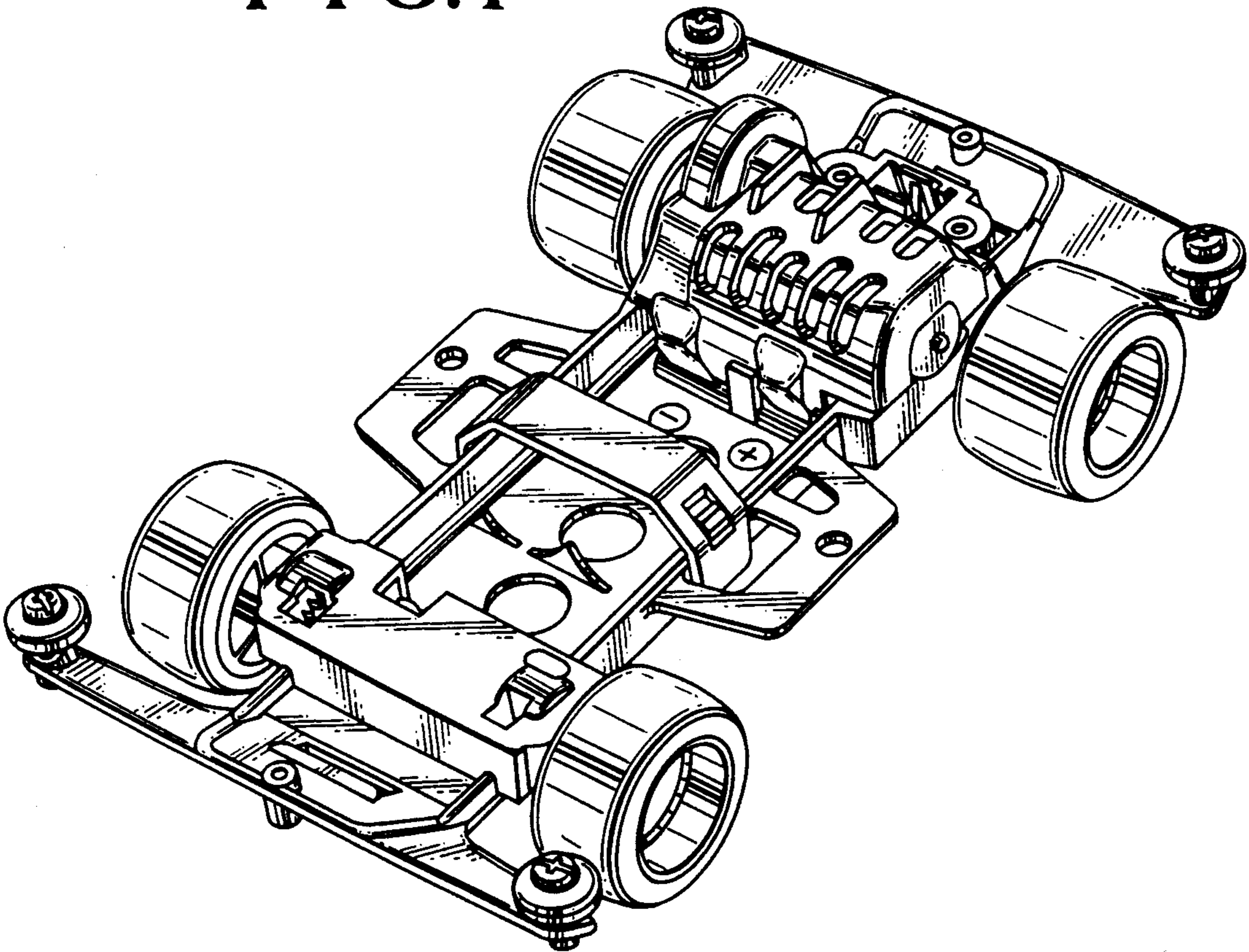

FIG. 2

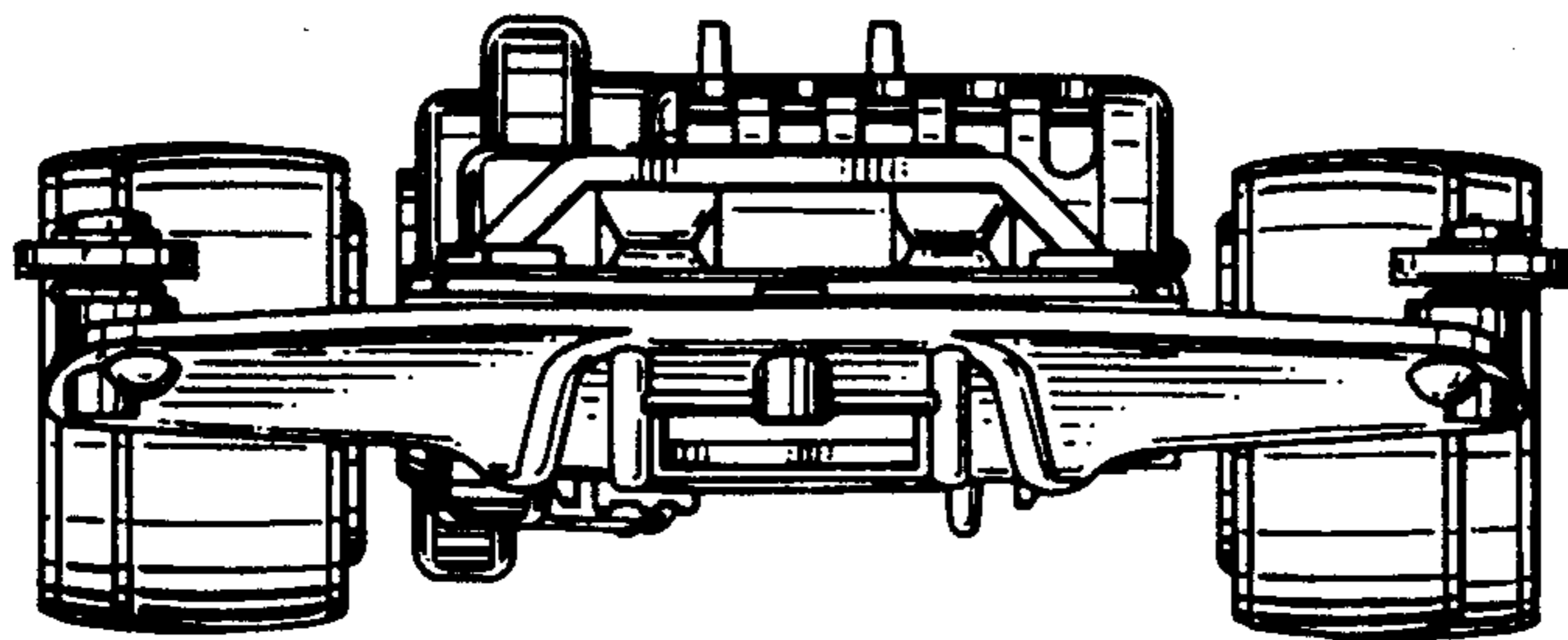

FIG.3

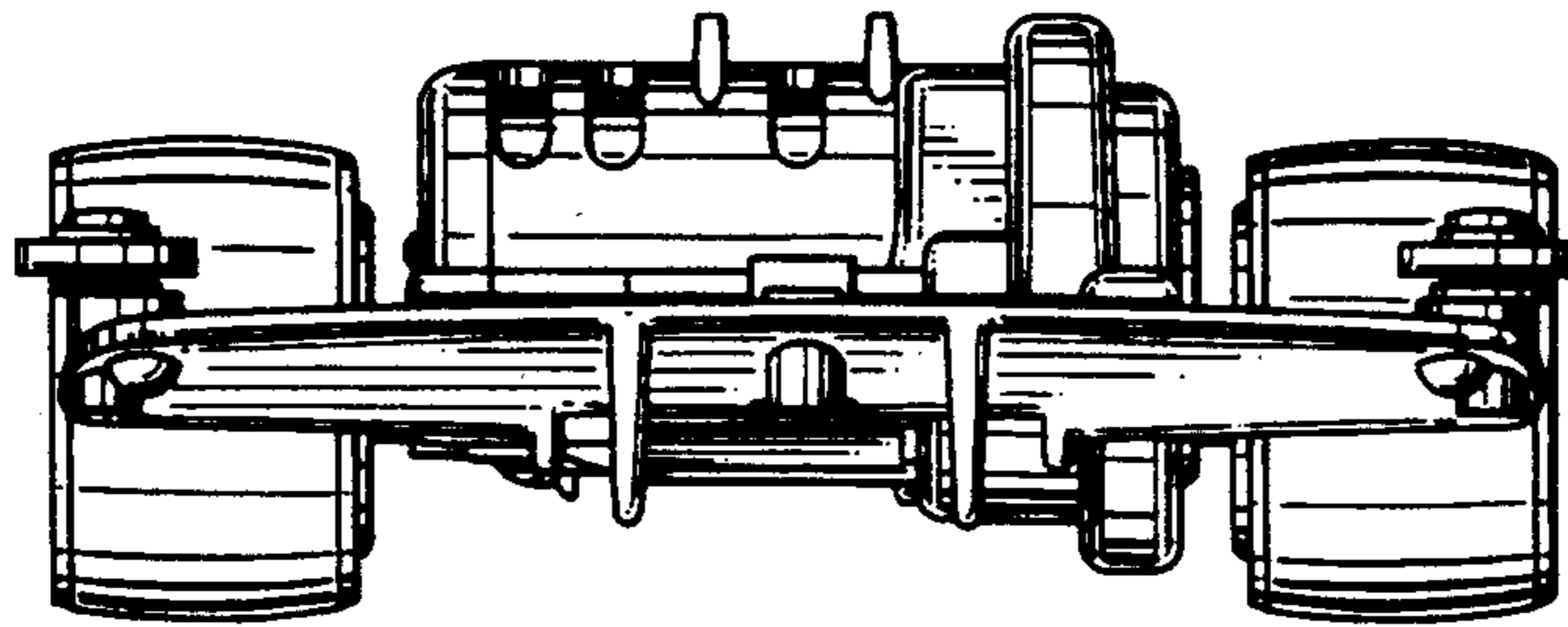

FIG.4

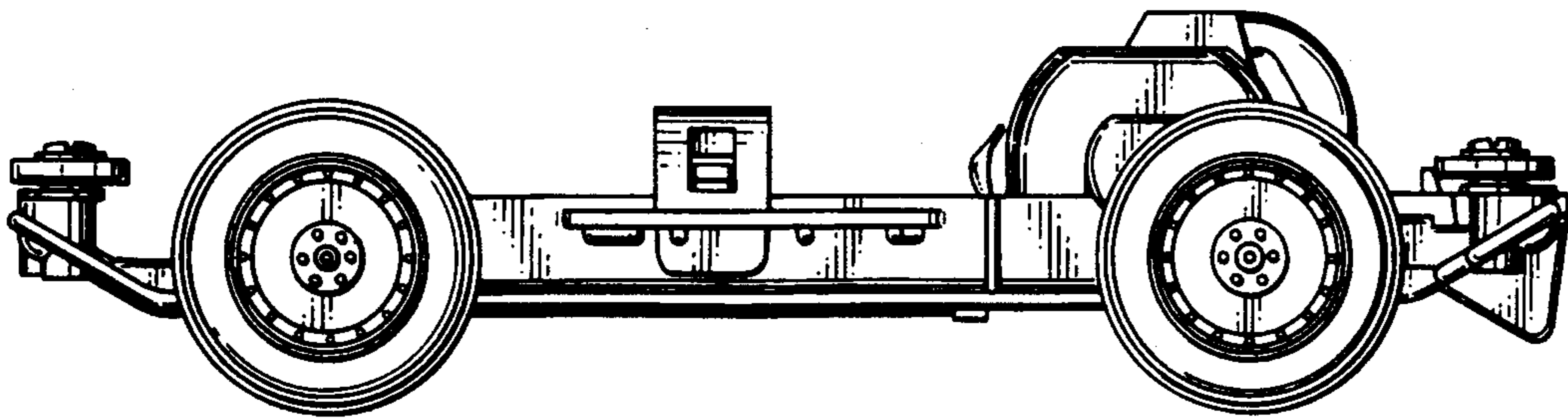

FIG.5

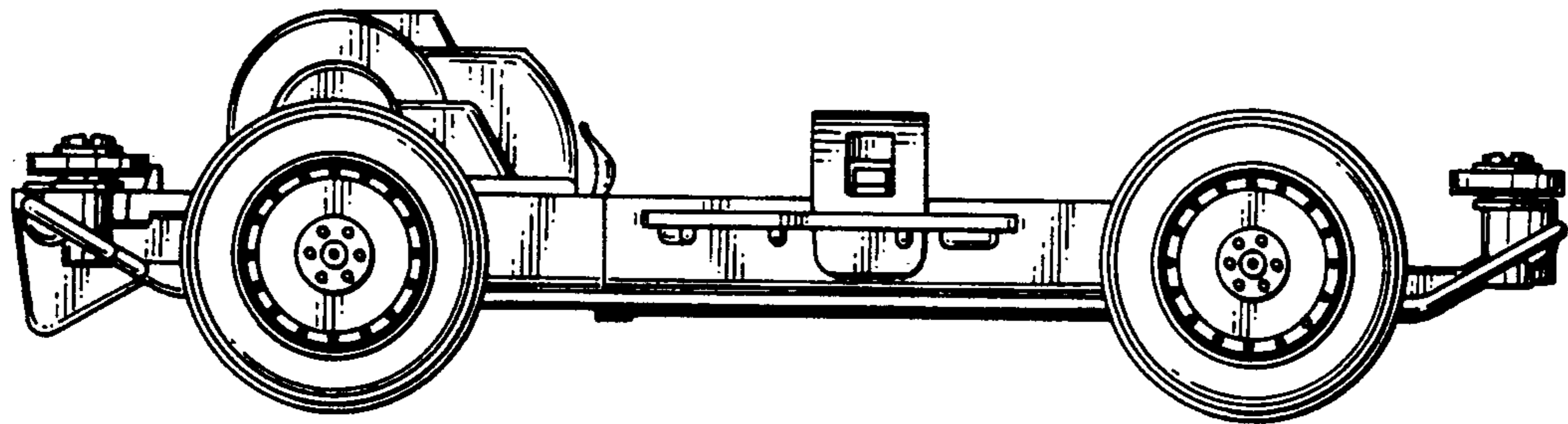

FIG.6

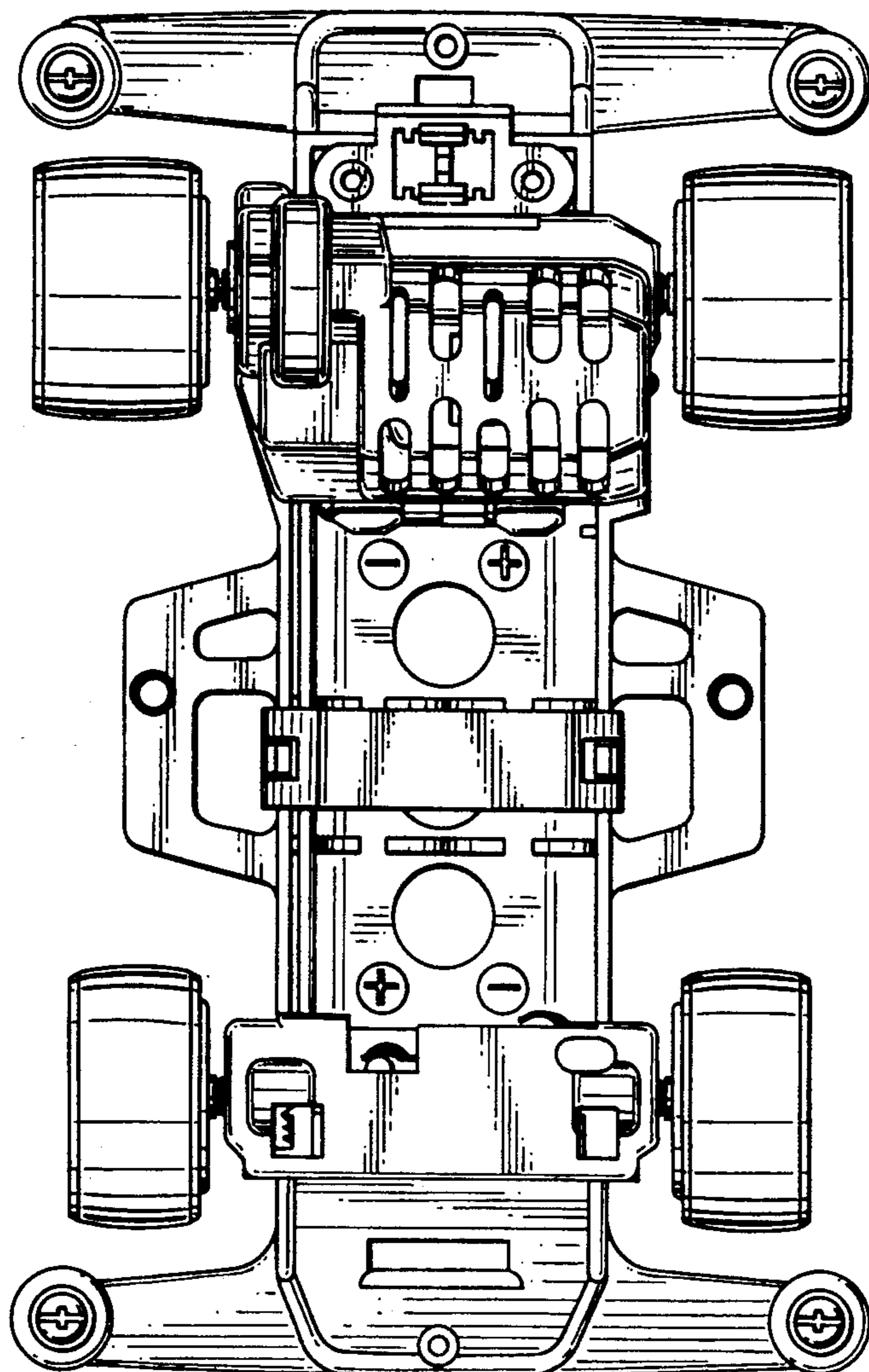

FIG. 7

