



US00D332938S

United States Patent [19]

Lambert, II et al.

[11] Patent Number: **Des. 332,938**

[45] Date of Patent: **** Feb. 2, 1993**

[54] **ELECTRICAL CONNECTOR HOUSING**

[75] Inventors: **Lahman D. Lambert, II, Carlisle, Pa.;**
Dean A. Puerner, Maricopa, Ariz.

[73] Assignee: **AMP Incorporated, Harrisburg, Pa.**

[**] Term: **14 Years**

[21] Appl. No.: **610,592**

[22] Filed: **Nov. 8, 1990**

4,589,718 5/1986 Szczesny 339/95 D
 4,597,618 7/1986 Rermer 339/65
 4,702,542 10/1987 Noyes 439/752 X
 4,761,141 8/1988 Hawk et al. 439/153
 4,900,264 2/1990 Bennett et al. 439/391
 4,915,650 4/1990 Daly et al. 439/498
 4,921,442 5/1990 Puerner 439/499
 4,944,693 7/1990 Puerner 439/358
 4,975,080 12/1990 Daly et al. 439/498
 4,975,081 12/1990 Daly et al. 439/498

Related U.S. Application Data

[63] Continuation-in-part of Ser. No. 494,053; Mar. 15, 1990, Pat. No. 4,791,571.

[52] U.S. Cl. **D13/133**

[58] Field of Search **D13/133, 146, 147;**
439/325, 329, 354, 422, 483, 492, 494, 495, 499,
636, 752

References Cited

[56] **U.S. PATENT DOCUMENTS**

D. 319,427 8/1991 Ichitsubo D13/147
 4,062,610 12/1977 Doty et al. 339/75 M
 4,126,358 11/1978 Godfrey et al. 439/354
 4,169,647 10/1979 Knowles et al. 439/499 X
 4,173,387 11/1979 Zell 339/196 M
 4,178,051 12/1979 Kocher et al. 339/45 M
 4,241,966 12/1980 Gomez 339/45 M
 4,269,466 5/1981 Huber 439/494 X
 4,469,388 9/1984 Narozny 339/45 M
 4,556,270 12/1985 Schutzle et al. 439/492 X

FOREIGN PATENT DOCUMENTS

0018552 11/1980 European Pat. Off. .

Primary Examiner—Wallace R. Burke
Assistant Examiner—Joel Sincavage
Attorney, Agent, or Firm—Anton P. Ness

[57] CLAIM

The ornamental design for an electrical connector housing, as shown and described.

DESCRIPTION

FIG. 1 is a front and upper left perspective view of an electrical connector housing showing our new design; FIG. 2 is a top plan view thereof; FIG. 3 is a bottom plan view thereof; FIG. 4 is a front elevational view thereof, the rear elevational view being the same; FIG. 5 left side elevational view thereof, the right side elevational view thereof being the same; and, FIG. 6 is a rear and lower right perspective view thereof.

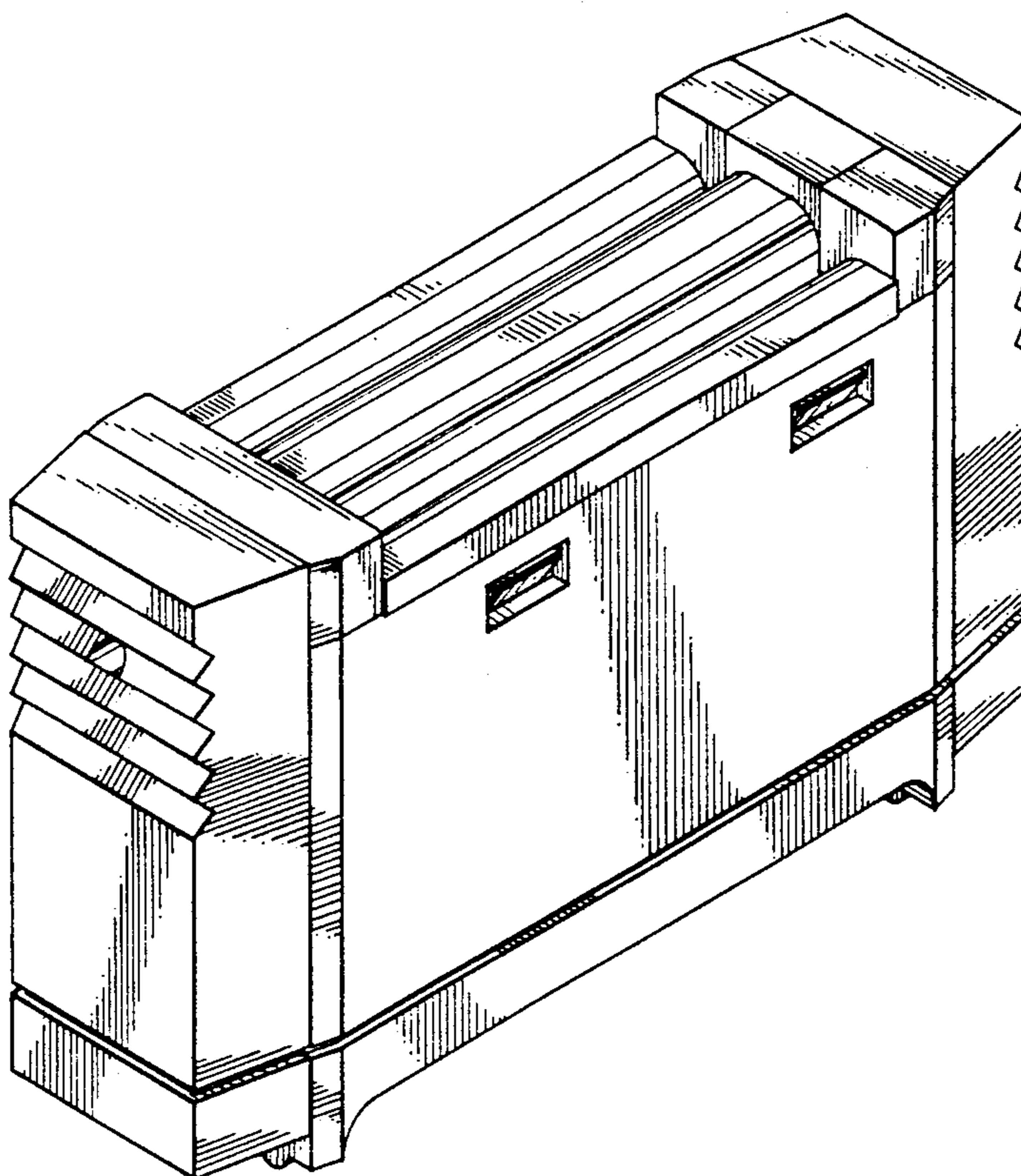

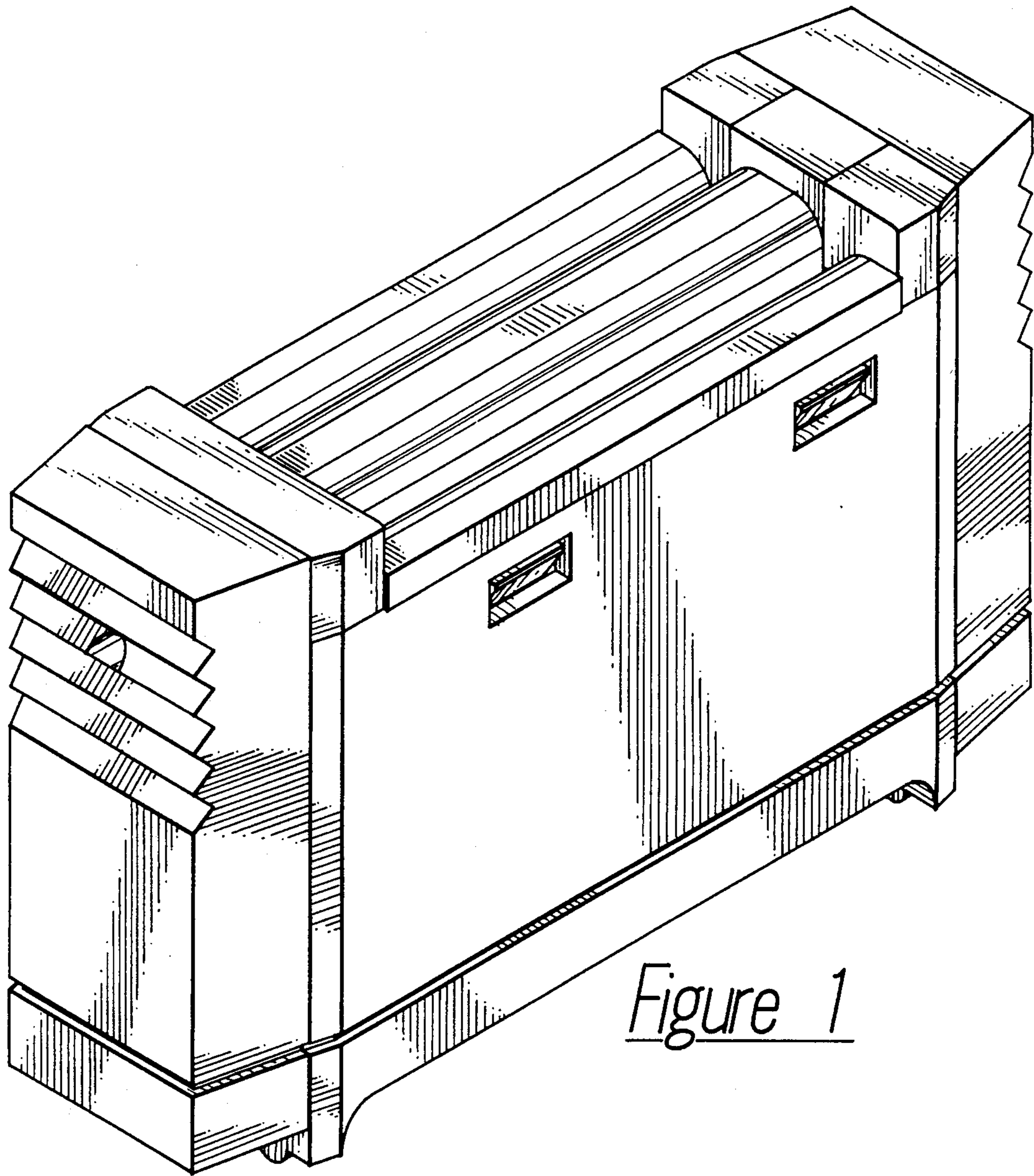

Figure 1

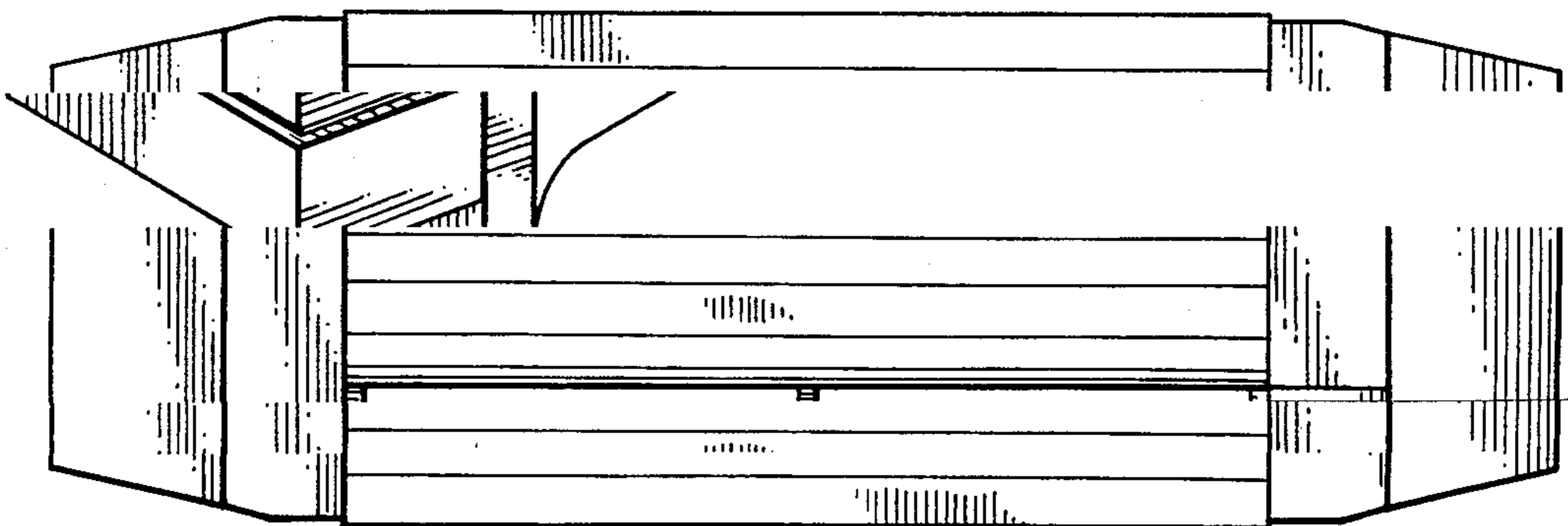

Figure 2

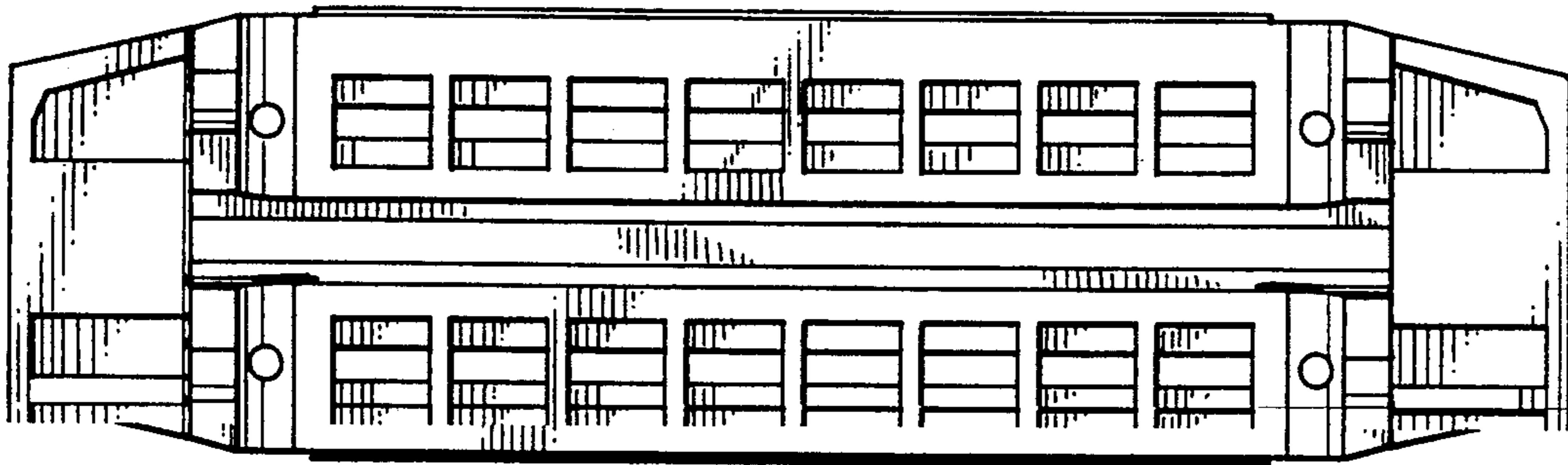

Figure 3

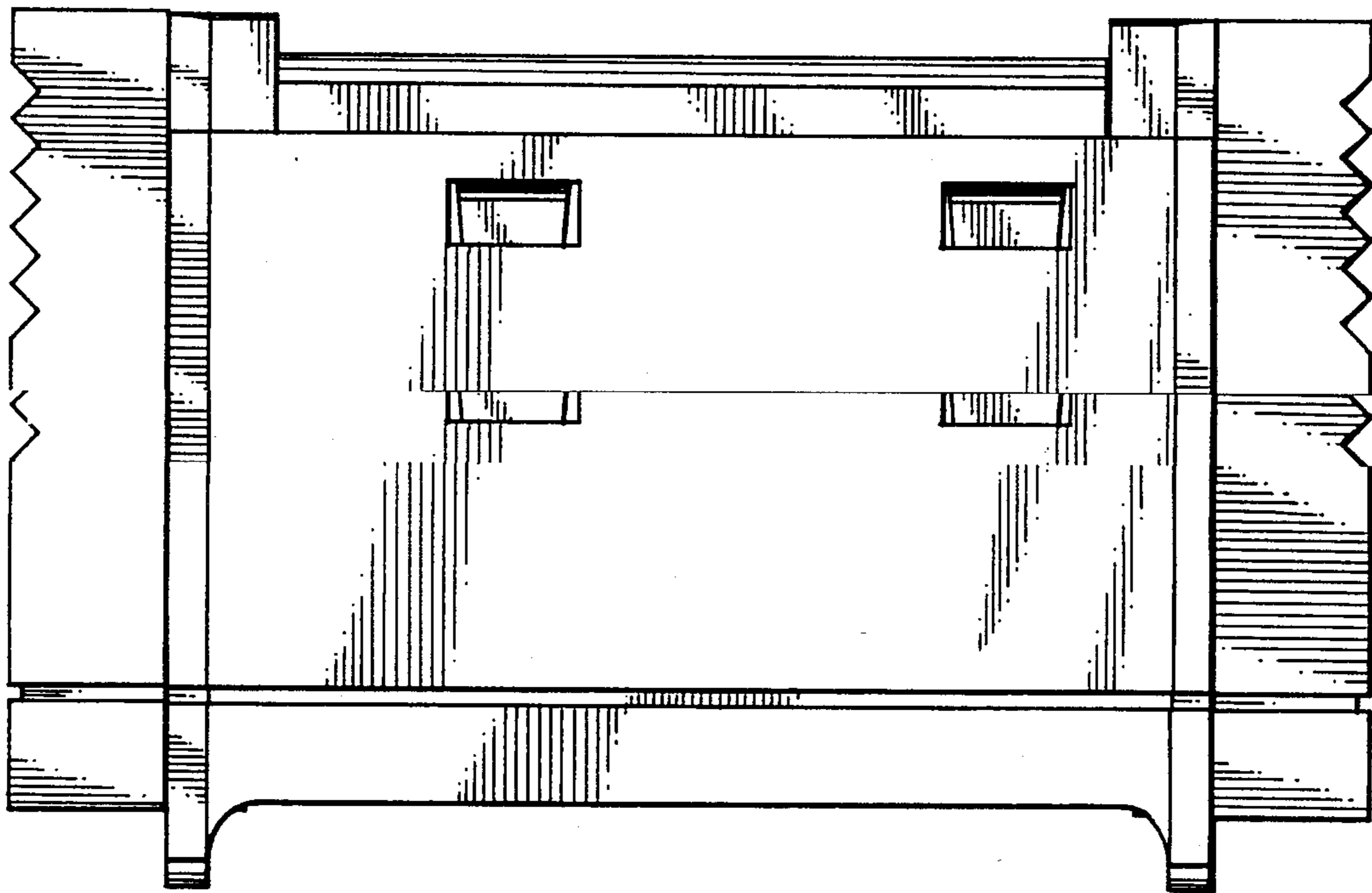

Figure 4

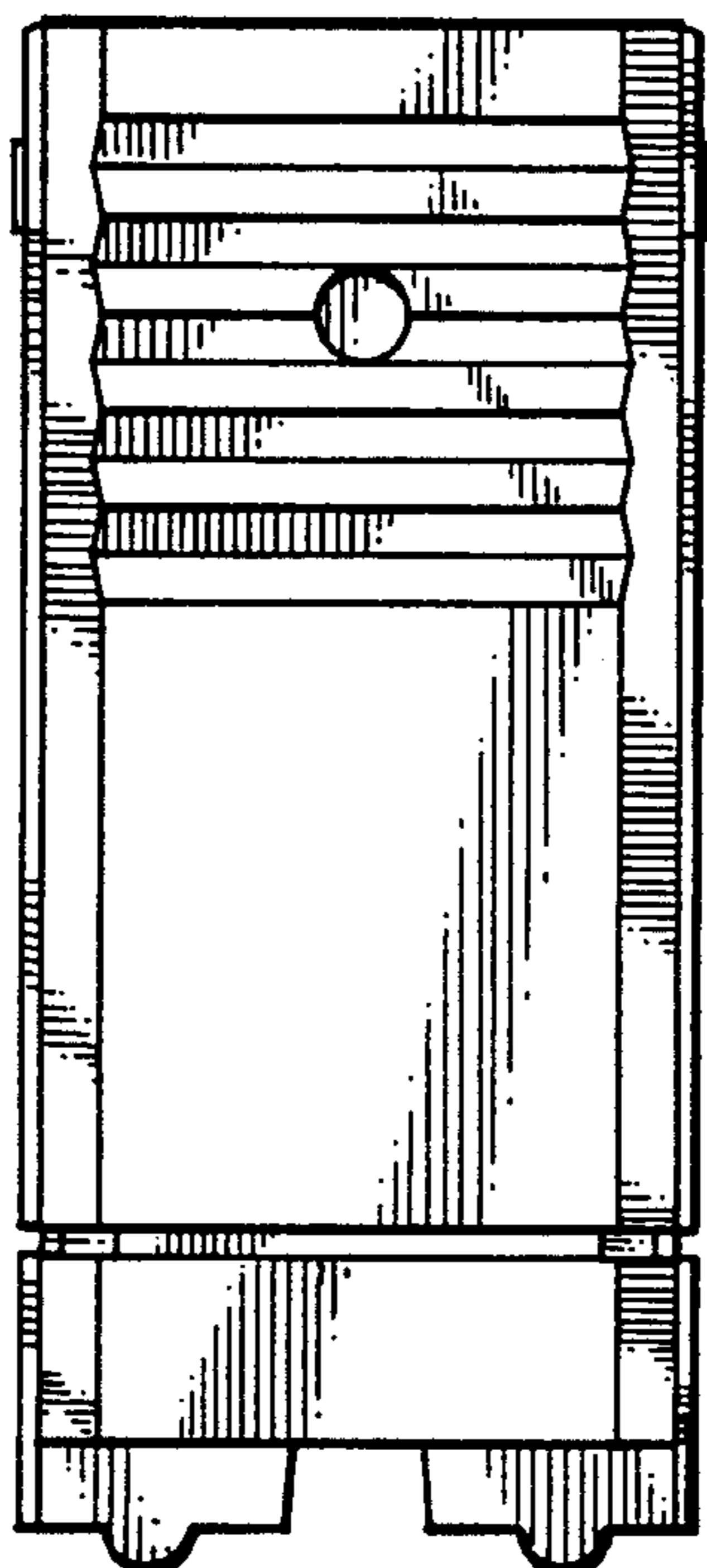

Figure 5

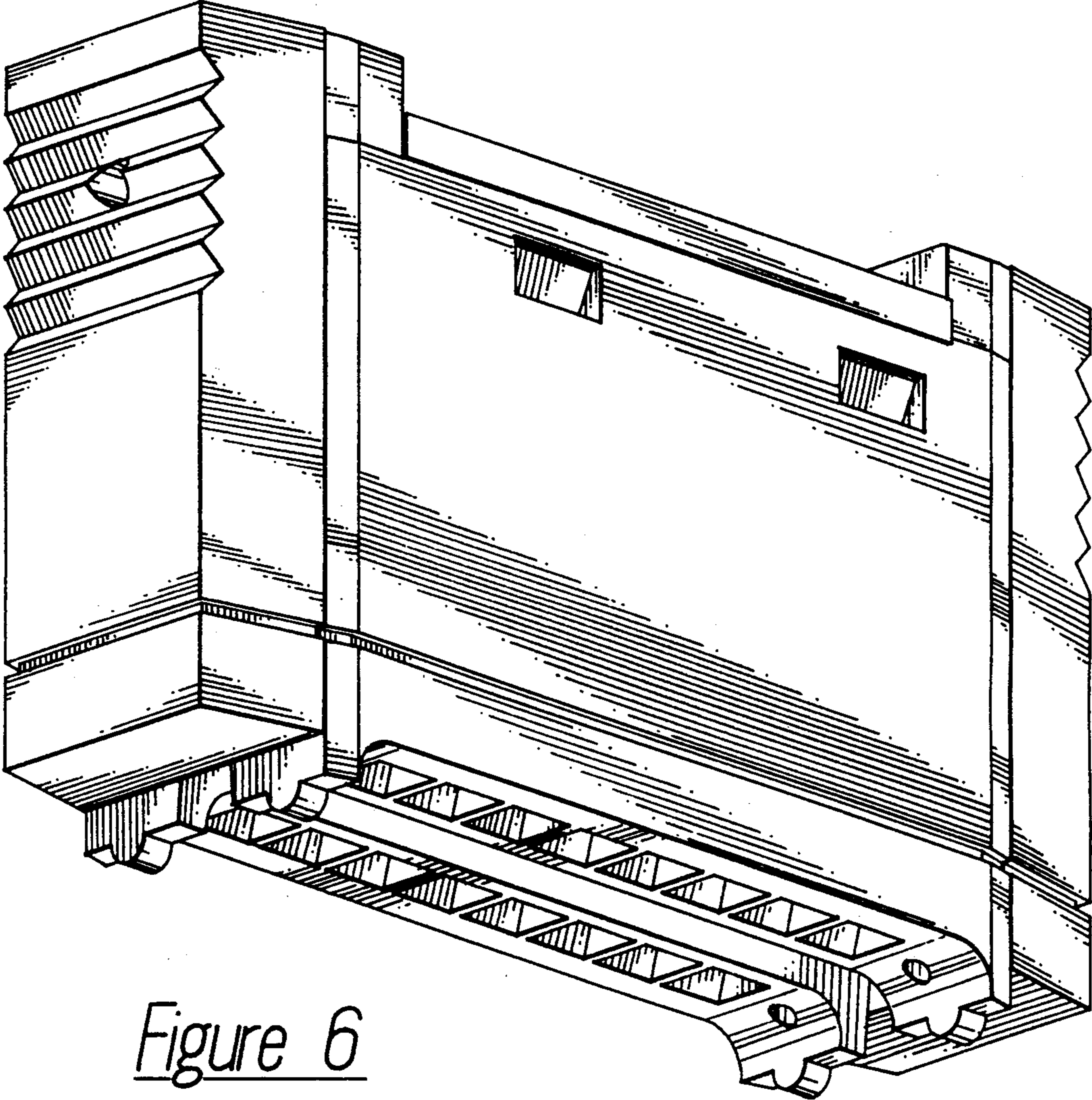

Figure 6