



US00D332933S

United States Patent [19]

[11] Patent Number: Des. 332,933

Tsuda et al.

[45] Date of Patent: ** Feb. 2, 1993

[54] **AUTOMOBILE TIRE**

[75] Inventors: Toru Tsuda; Yasuhiro Hamada, both of Tokyo, Japan

[73] Assignee: Bridgestone Corporation, Tokyo, Japan

[**] Term: 14 Years

[21] Appl. No.: 578,104

[22] Filed: Sep. 5, 1990

[30] **Foreign Application Priority Data**

Mar. 5, 1990 [JP] Japan 2-6923

[52] U.S. Cl. D12/147

[58] Field of Search D12/141-143, D12/145-151; 152/209 R, 209 B, 209 D

[56] **References Cited**

U.S. PATENT DOCUMENTS

D. 288,082 2/1987 Nakaseko D12/147

4,796,683 1/1989 Kawabata et al. 152/209 D

4,815,512 3/1989 Gerresheim et al. 152/209 D

OTHER PUBLICATIONS

1990 Tread Design Guide, p. 57, Pirelli P700 & P700-Z

Tires, second row down from top, right side of page and third row down from top, left side of page.

1989 Tread Design Guide, P45, Kleber C-4 Tire, bottom left side of page.

1989 Tread Design Guide, P75, Toyo 600 tire, second row down from top and second tire in from right side of page.

Primary Examiner—James M. Gandy
Attorney, Agent, or Firm—Sughrue, Mion, Zinn, Macpeak & Seas

[57] **CLAIM**

The ornamental design for an automobile tire, as shown and described.

DESCRIPTION

FIG. 1 is a perspective view of an automobile tire showing our new design, it being understood that the tread pattern is repeated uniformly throughout the circumference of the tire;

FIG. 2 is a front elevation view thereof;

FIG. 3 is a side elevation view thereof, the opposite side being substantially a mirror image of that shown;

FIG. 4 is an enlarged fragmentary front elevational view thereof; and,

FIG. 5 is an enlarged cross-sectional view thereof taken along line 5—5 of FIG. 4.

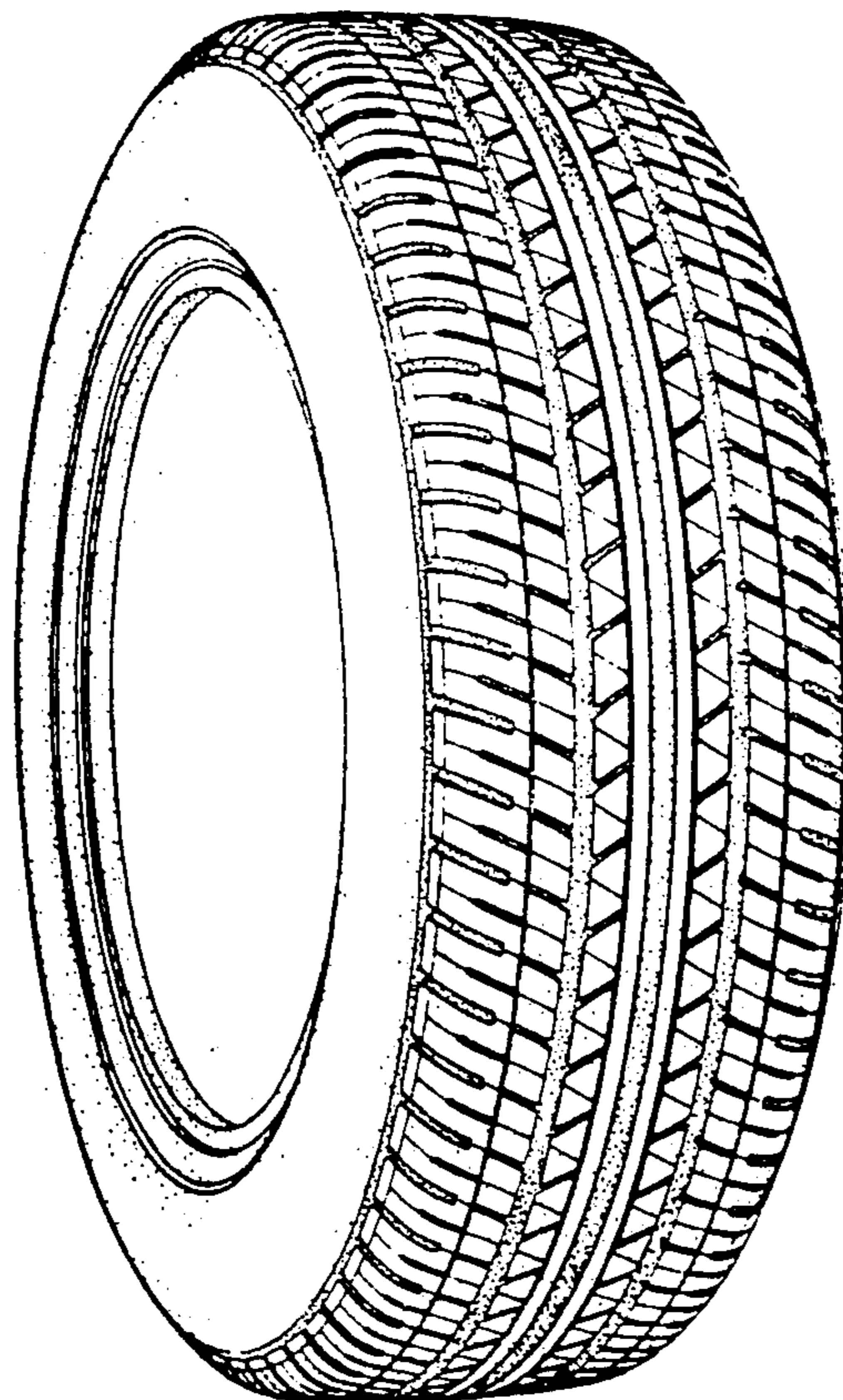

FIG. 1

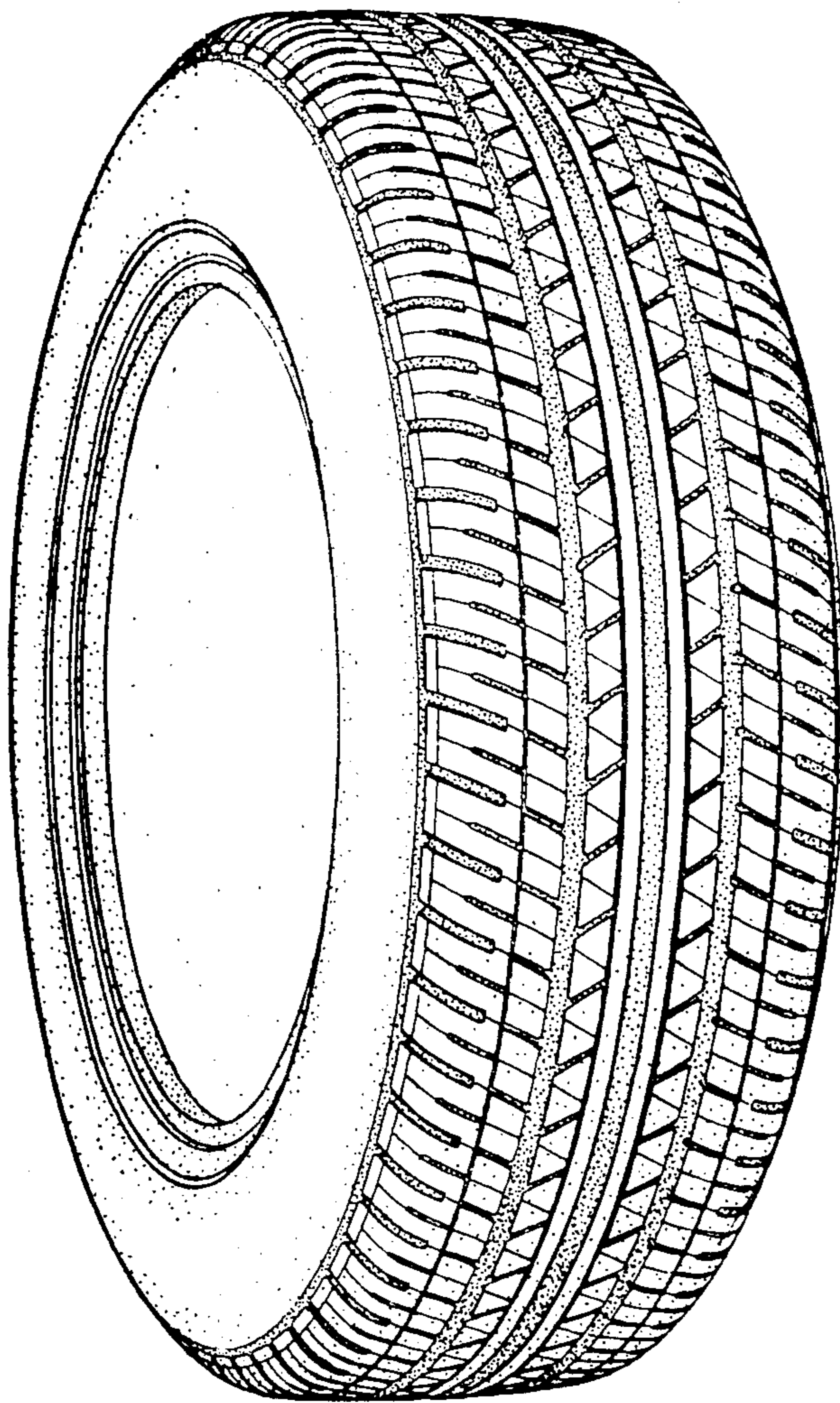

FIG. 2

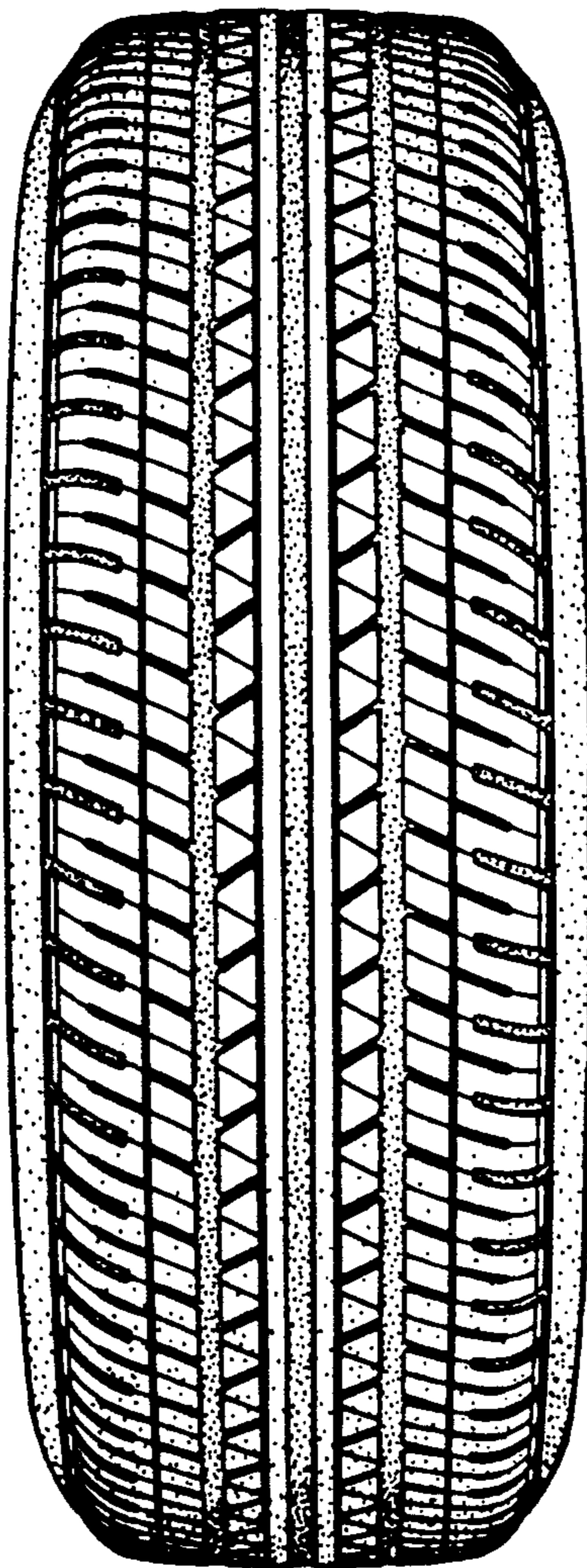

FIG.3

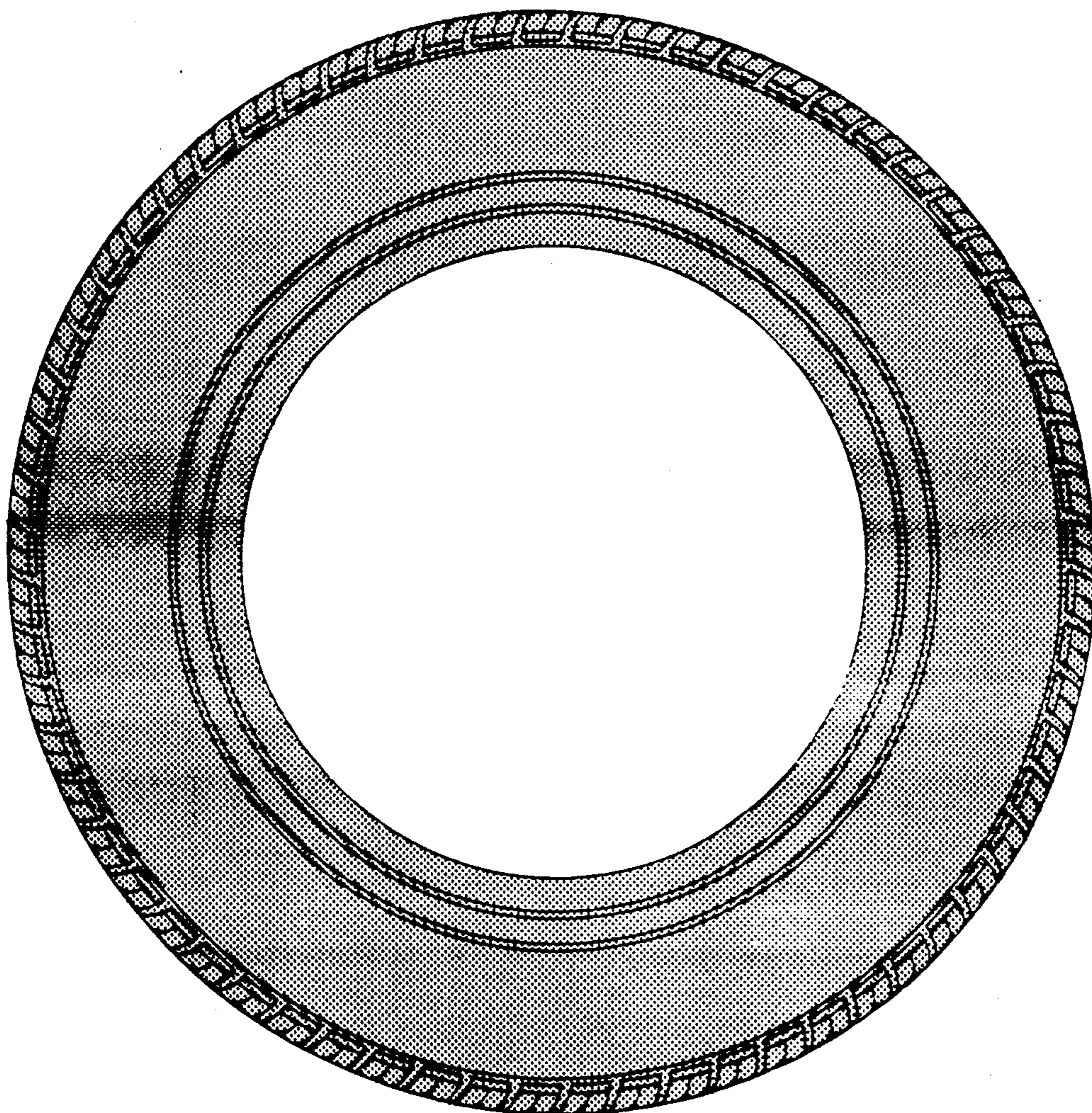

FIG.4

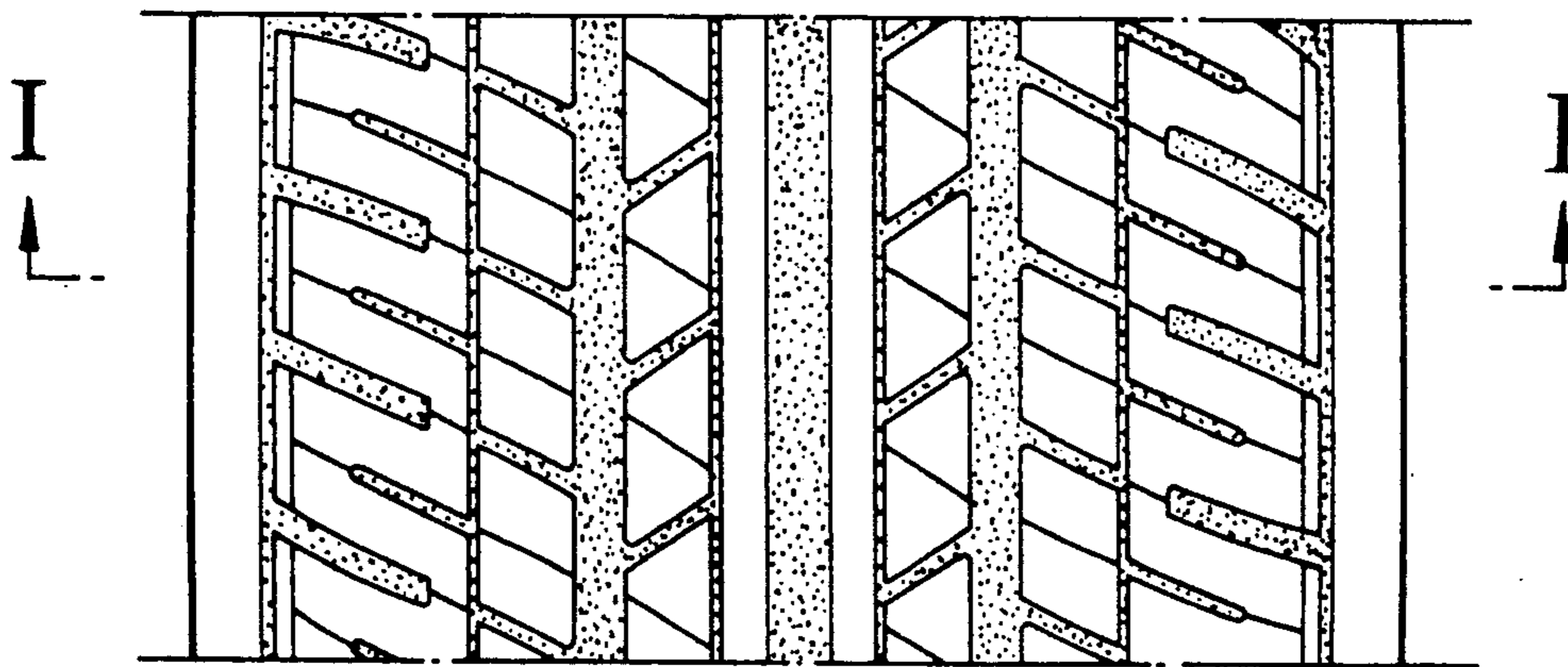

FIG.5

