



US00D332778S

United States Patent [19]

[11] Patent Number: **Des. 332,778**

Wang et al.

[45] Date of Patent: **** Jan. 26, 1993**

[54] **CENTRAL PROCESSOR UNIT FOR COMPUTER**

D. 313,975 1/1991 Horie D14/100
D. 314,190 1/1991 Aoyama et al. D14/100
D. 315,551 3/1991 Aderman D14/102

[75] Inventors: **Gong-Nan Wang; Chien-Hsin Chung,**
both of Taipei, Taiwan

Primary Examiner—Wallace R. Burke
Assistant Examiner—Freda S. Nunn
Attorney, Agent, or Firm—Jacobson, Price, Holman & Stern

[73] Assignee: **Aset Industrial Co. Ltd.,** Taipei, Taiwan

[**] Term: **14 Years**

[57] **CLAIM**

[21] Appl. No.: **641,363**

The ornamental design for a central processor unit for computer, as shown and described.

[22] Filed: **Jan. 15, 1991**

DESCRIPTION

[52] U.S. Cl. **D14/102**

[58] Field of Search D14/100, 102, 107, 109;
D13/110, 119, 160, 184, 199; 360/98.01-99.12;
361/390-395

FIG. 1 is a slightly enlarged perspective view of a central processor unit for computer showing our new design;

FIG. 2 is a front elevational view thereof;

FIG. 3 is a rear elevational view thereof;

FIG. 4 is a top plan view thereof;

FIG. 5 is a bottom plan view thereof;

FIG. 6 is a right side elevational view thereof; and,

FIG. 7 is a left side elevational view thereof.

[56] **References Cited**

U.S. PATENT DOCUMENTS

D. 250,019 10/1978 Pycha et al. D14/102
D. 309,894 8/1990 Cesarczyk et al. D14/100

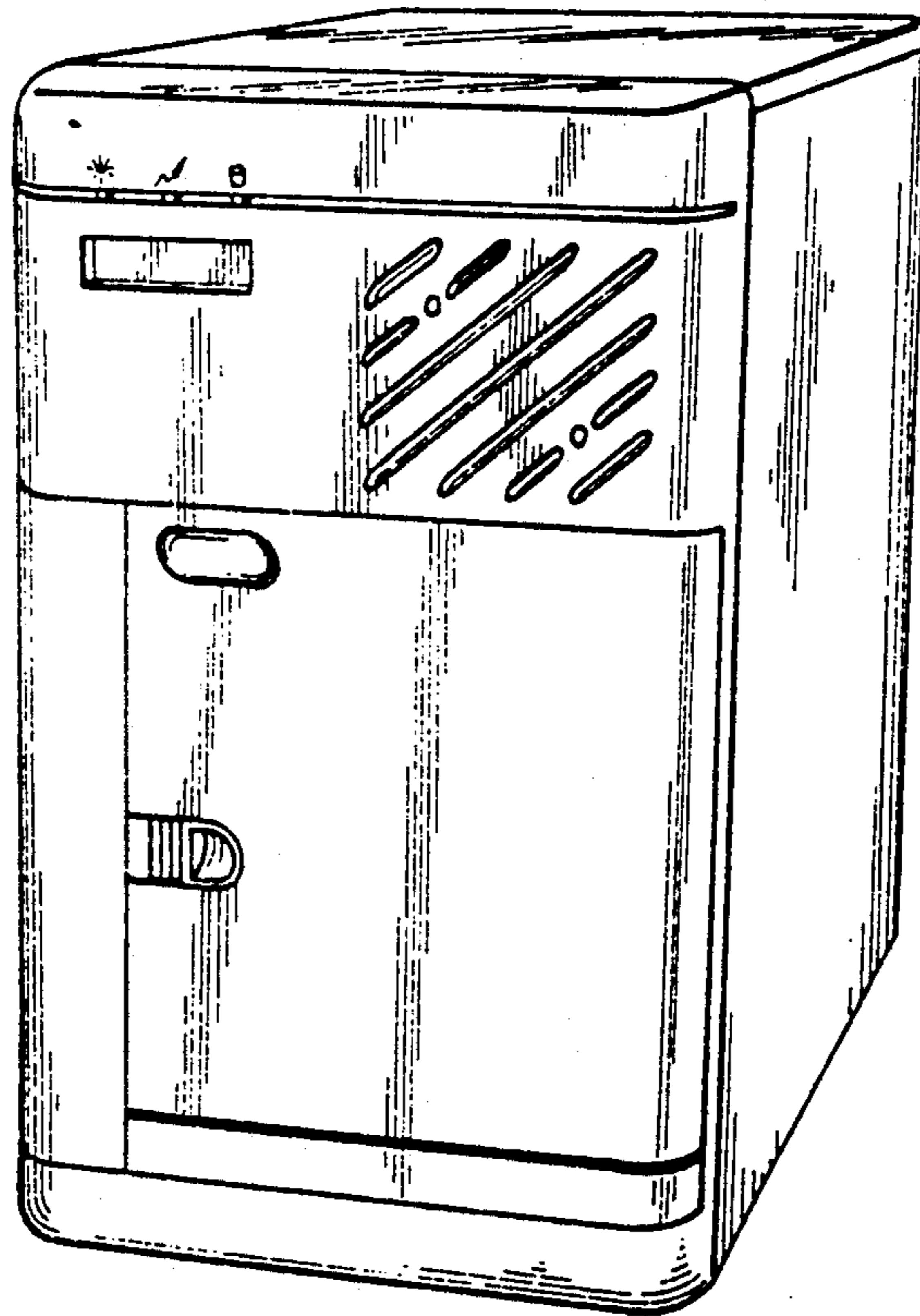

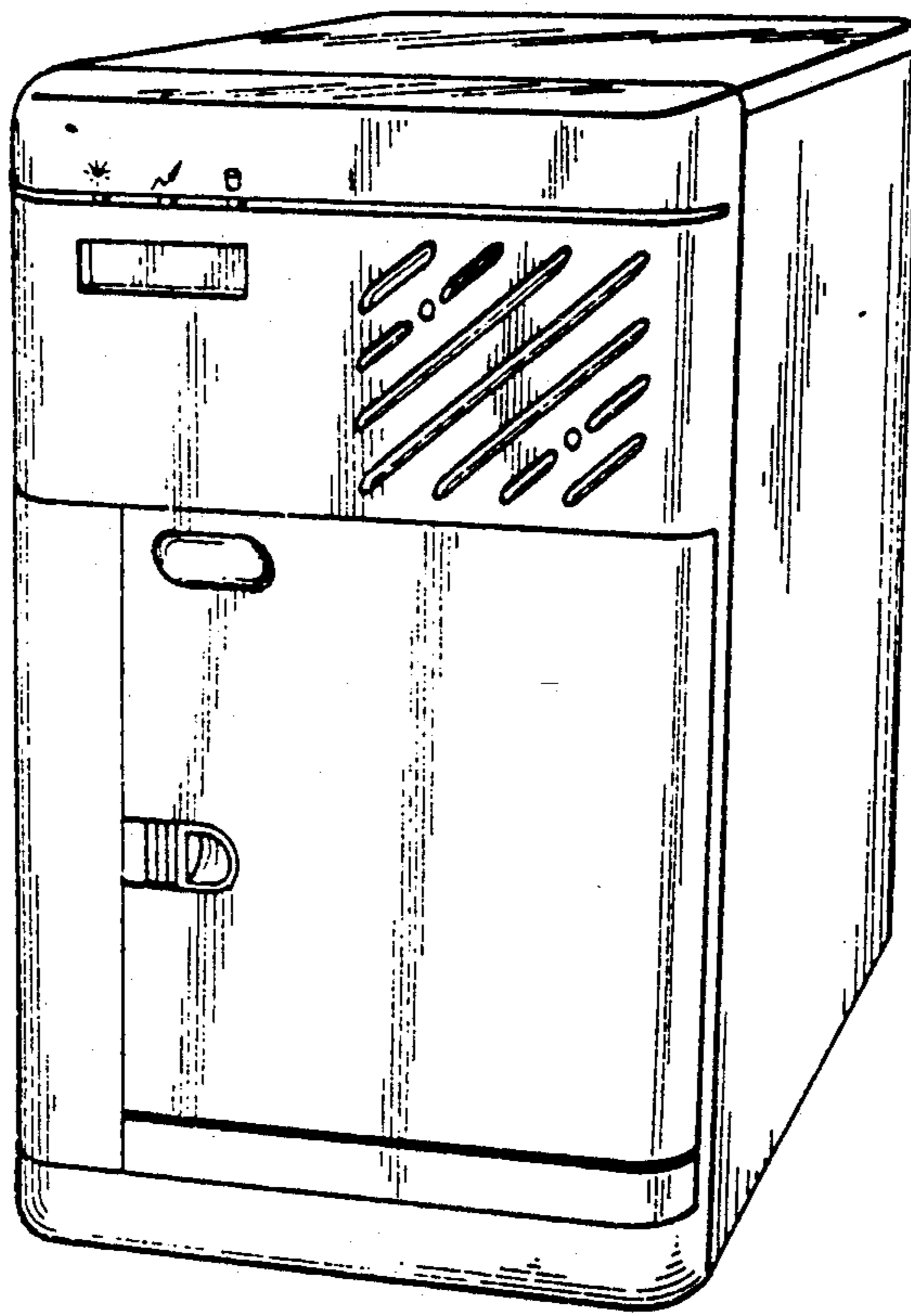

FIG.1

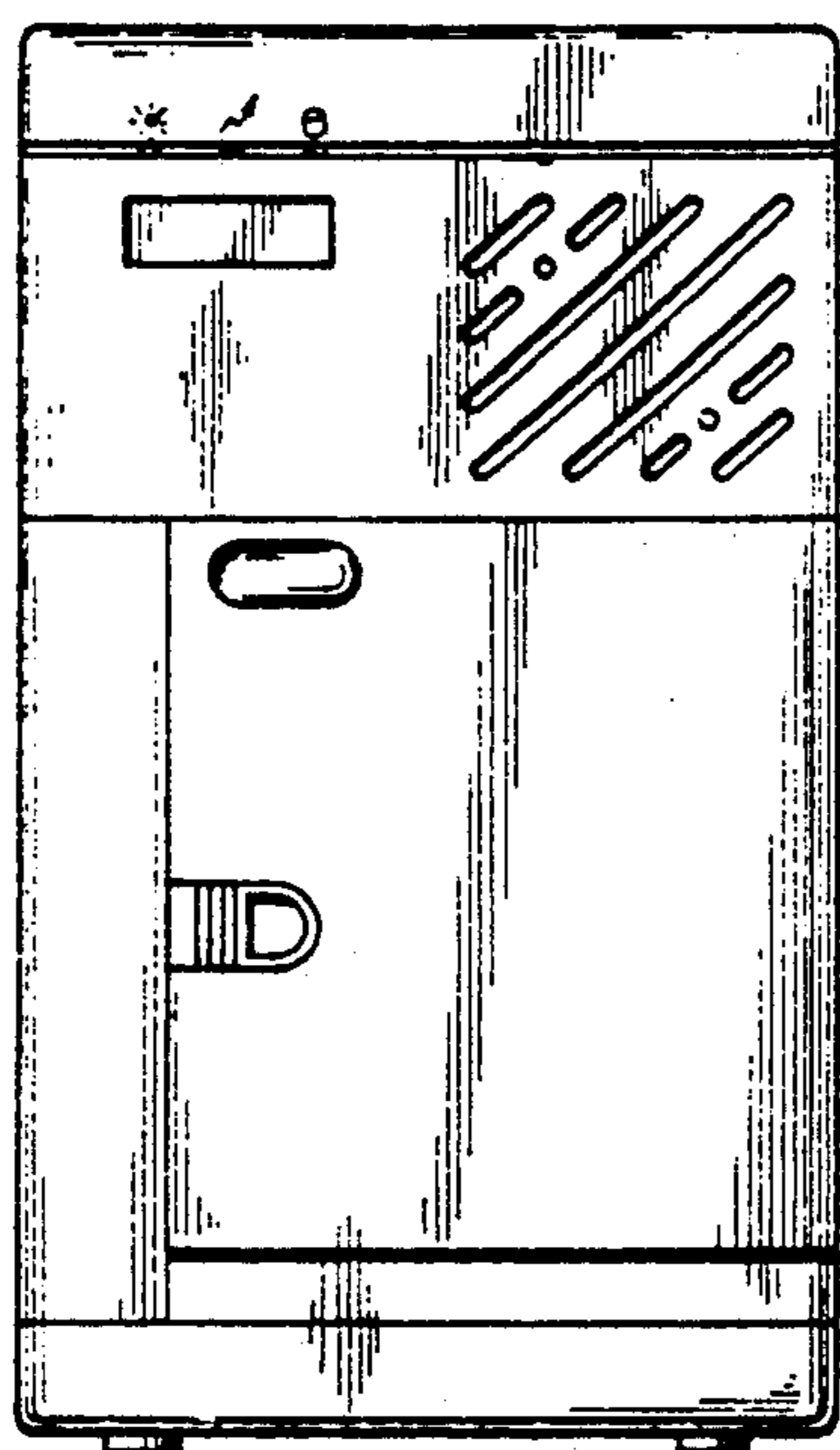

FIG. 2

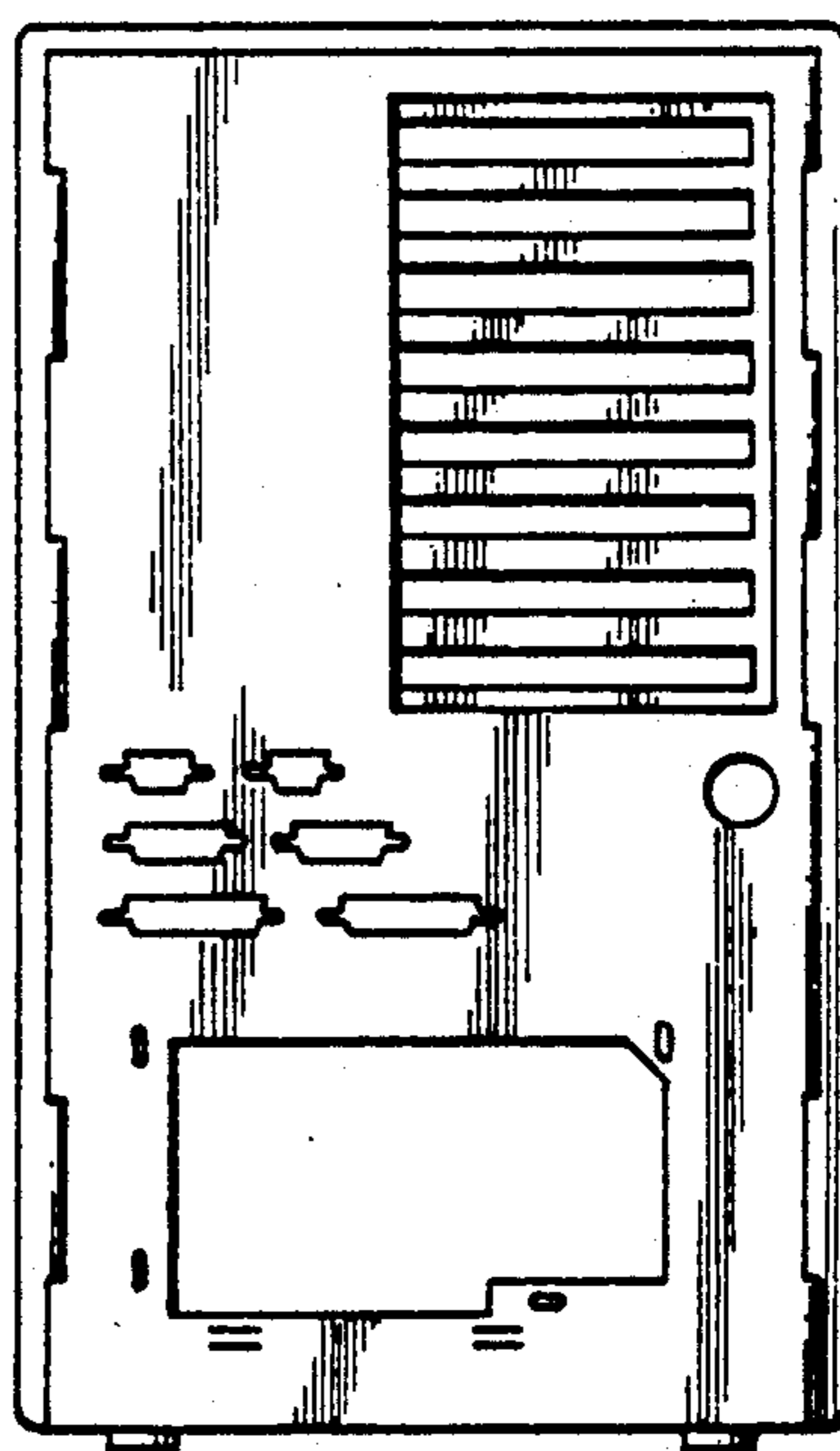

FIG. 3

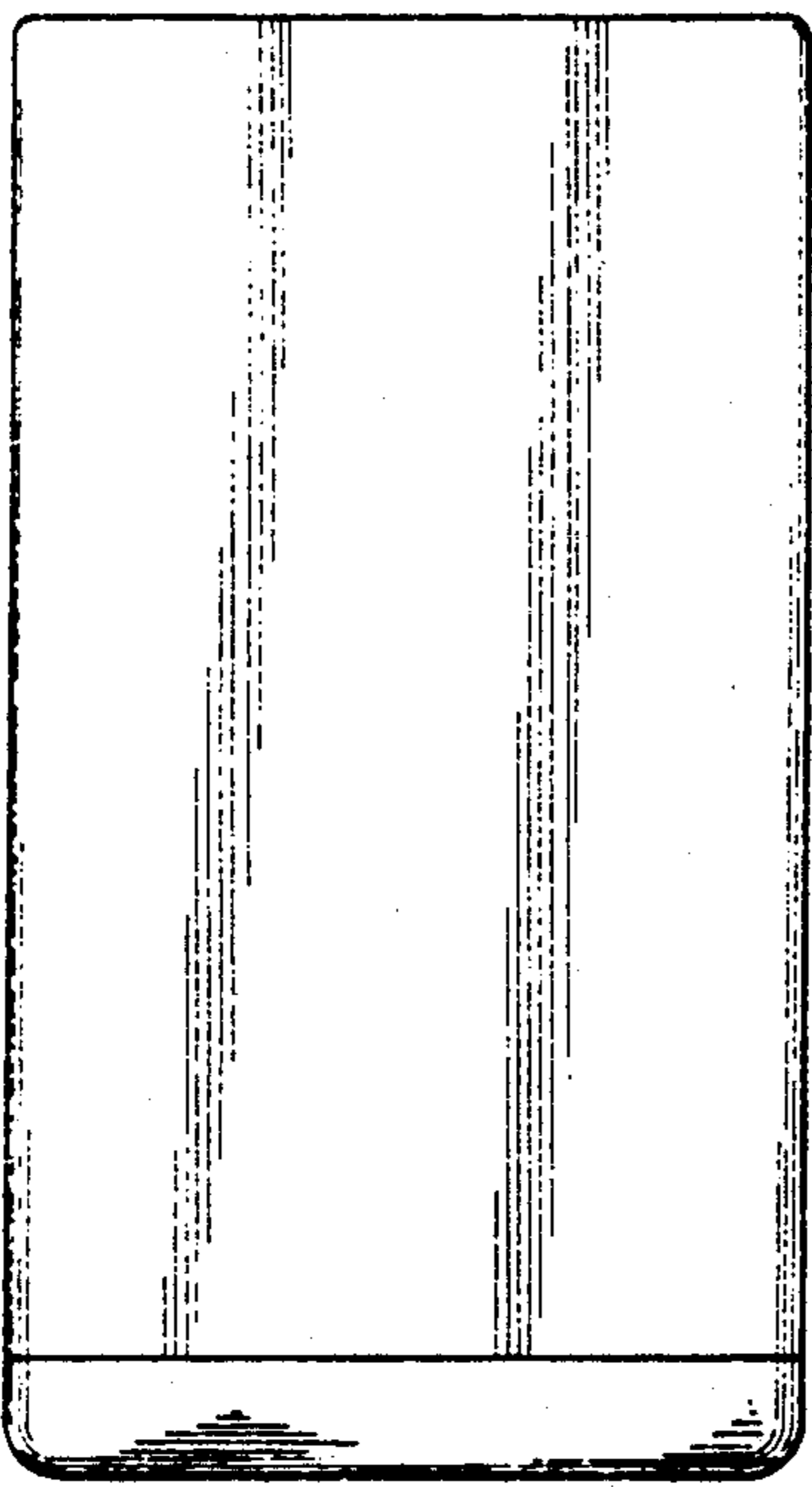

FIG.4

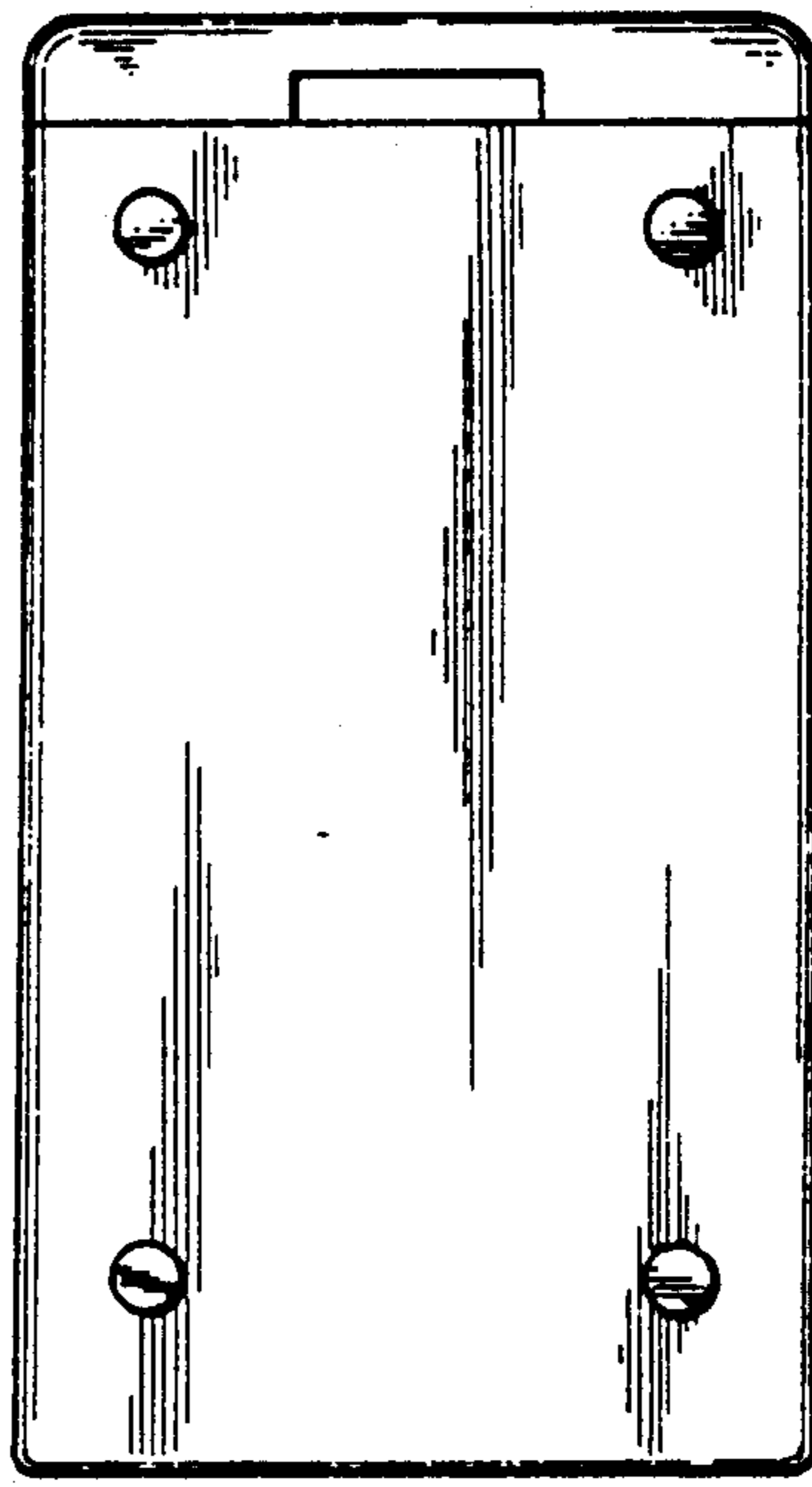

FIG.5

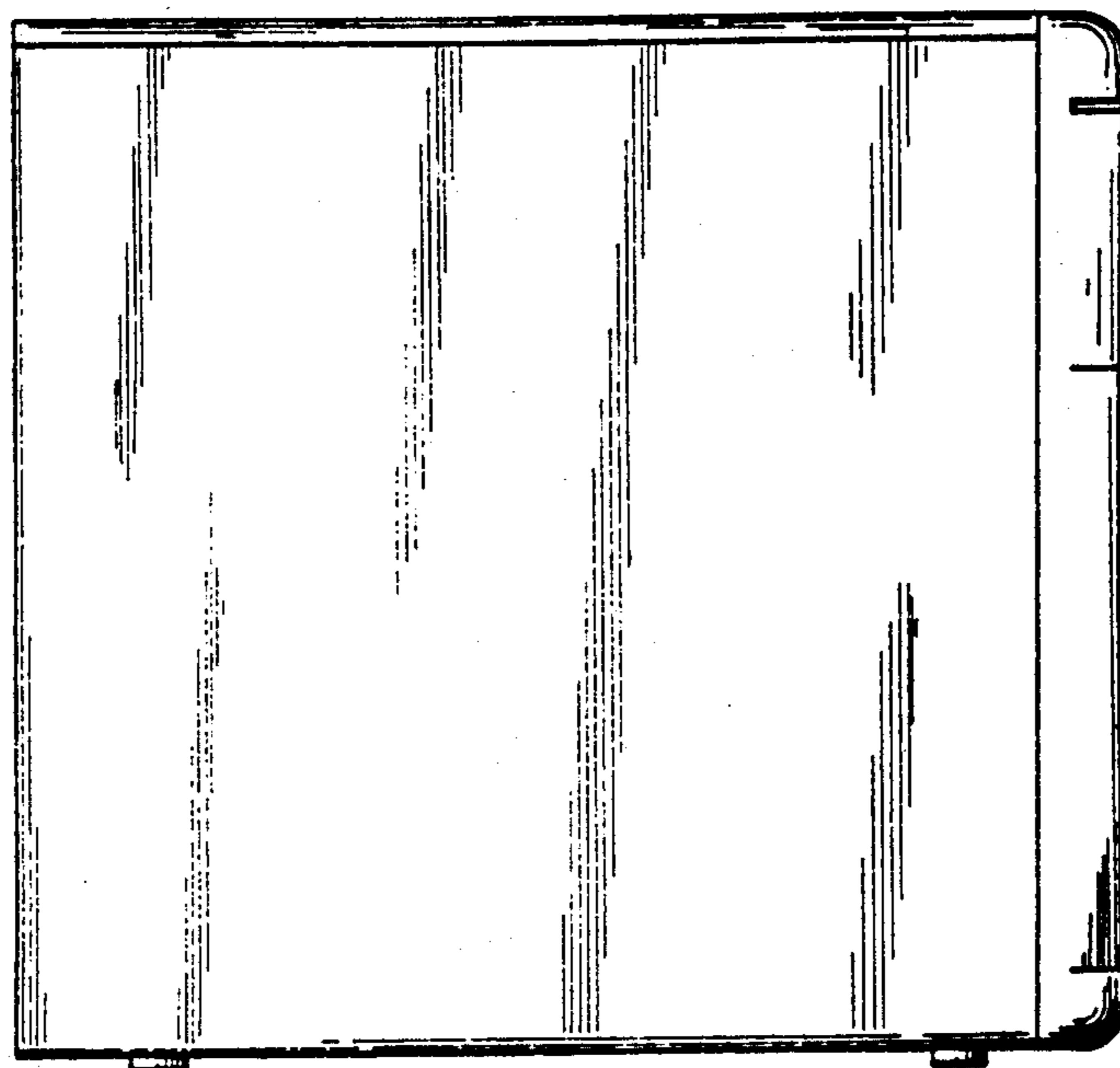

FIG. 6

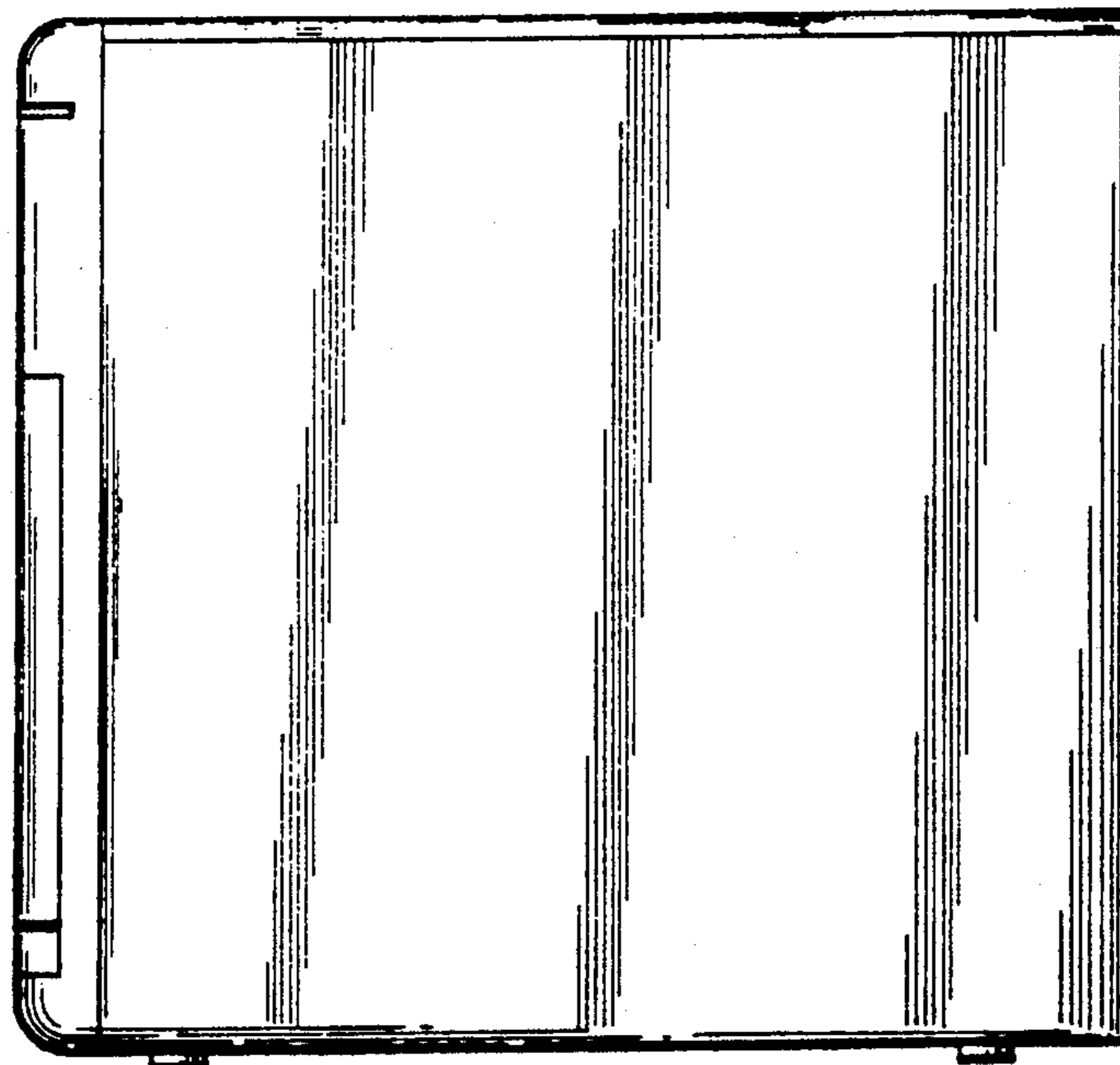

FIG. 7