



US00D332767S

# United States Patent [19]

[11] Patent Number: **Des. 332,767**

Tsuda et al.

[45] Date of Patent: **\*\* Jan. 26, 1993**

[54] **AUTOMOBILE TIRE**

[75] Inventors: **Toru Tsuda; Toru Sasagawa**, both of Tokyo, Japan

[73] Assignee: **Bridgestone Corporation**, Tokyo, Japan

[\*\*] Term: **14 Years**

[21] Appl. No.: **498,142**

[22] Filed: **Mar. 22, 1990**

[30] **Foreign Application Priority Data**

Sep. 27, 1989 [JP] Japan ..... 1-34928

[52] U.S. Cl. .... **D12/147**

[58] Field of Search ..... D12/141-143, D12/145-151; 152/209 R, 209 B, 209 D

[56] **References Cited**

**U.S. PATENT DOCUMENTS**

- D. 301,445 6/1989 Terada ..... D12/147
- D. 302,960 8/1989 Himuro et al. .... D12/146

**OTHER PUBLICATIONS**

1989 Tread Design Guide, p. 17, Bridgestone RCOT SF-475 Tire, Top Center of Page.

*Primary Examiner*—James M. Gandy  
*Attorney, Agent, or Firm*—Sughrue, Mion, Zinn, Macpeak & Seas

[57] **CLAIM**

The ornamental design for an automobile tire, as shown and described.

**DESCRIPTION**

FIG. 1 is a perspective view of an automobile tire showing our new design, it being understood that the tread pattern is repeated uniformly throughout the circumference of tire;

FIG. 2 is a front elevation view thereof;

FIG. 3 is a side elevation view thereof, the opposite side being substantially a mirror image of that shown;

FIG. 4 is an enlarged fragmentary front elevation view thereof; and,

FIG. 5 is an enlarged cross-sectional view thereof taken along line 5-5 of FIG. 4.

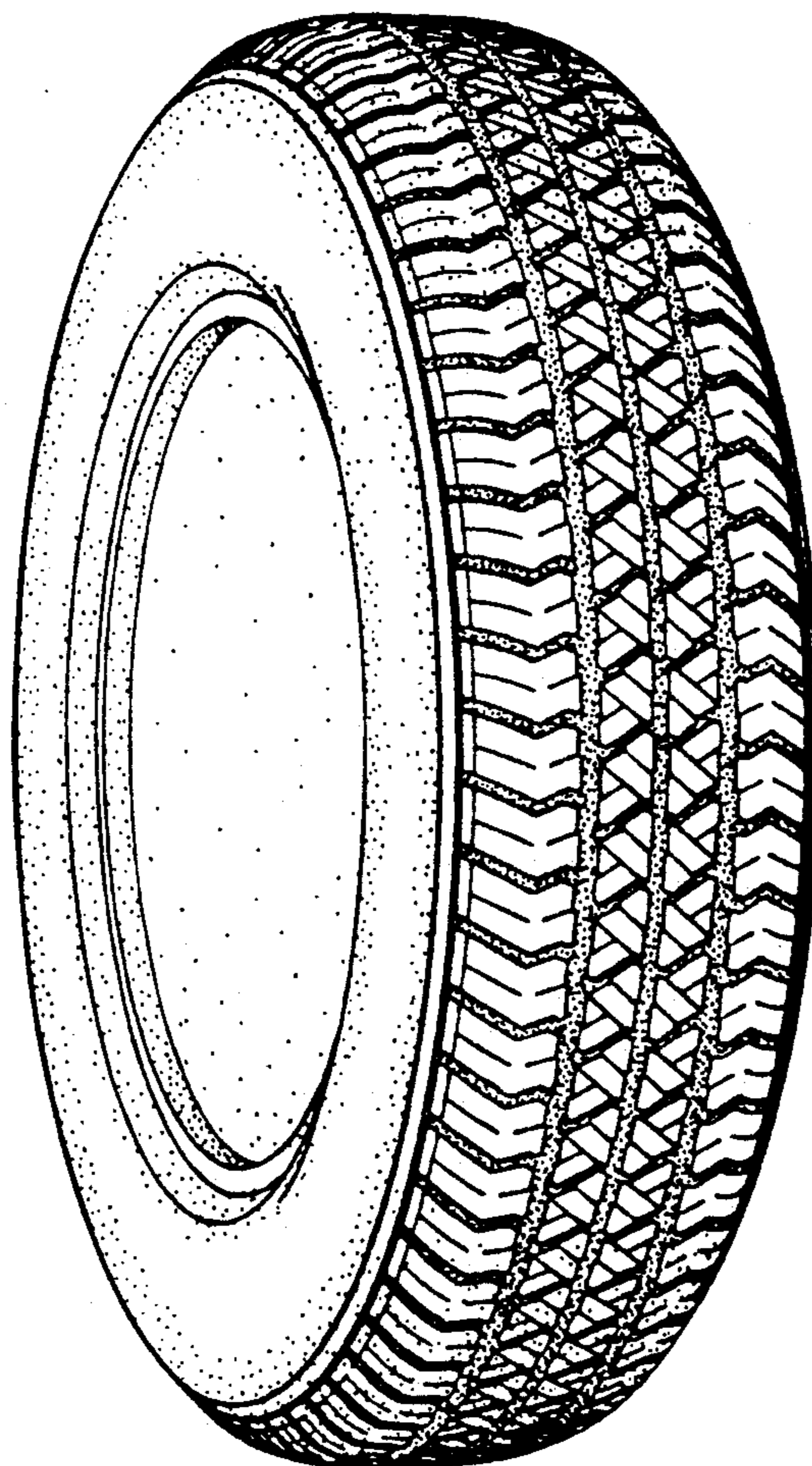

*FIG. 1*

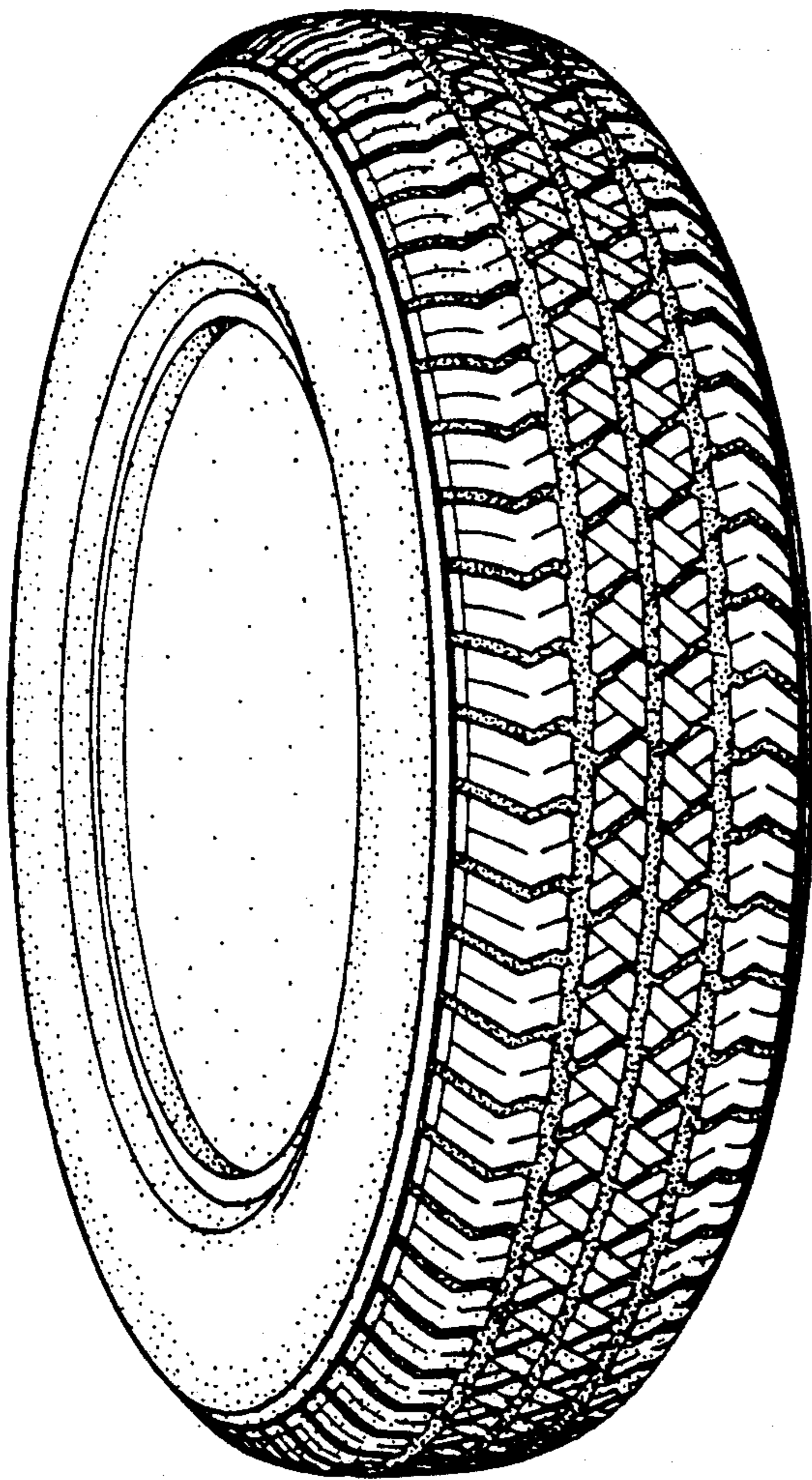

*FIG. 2*

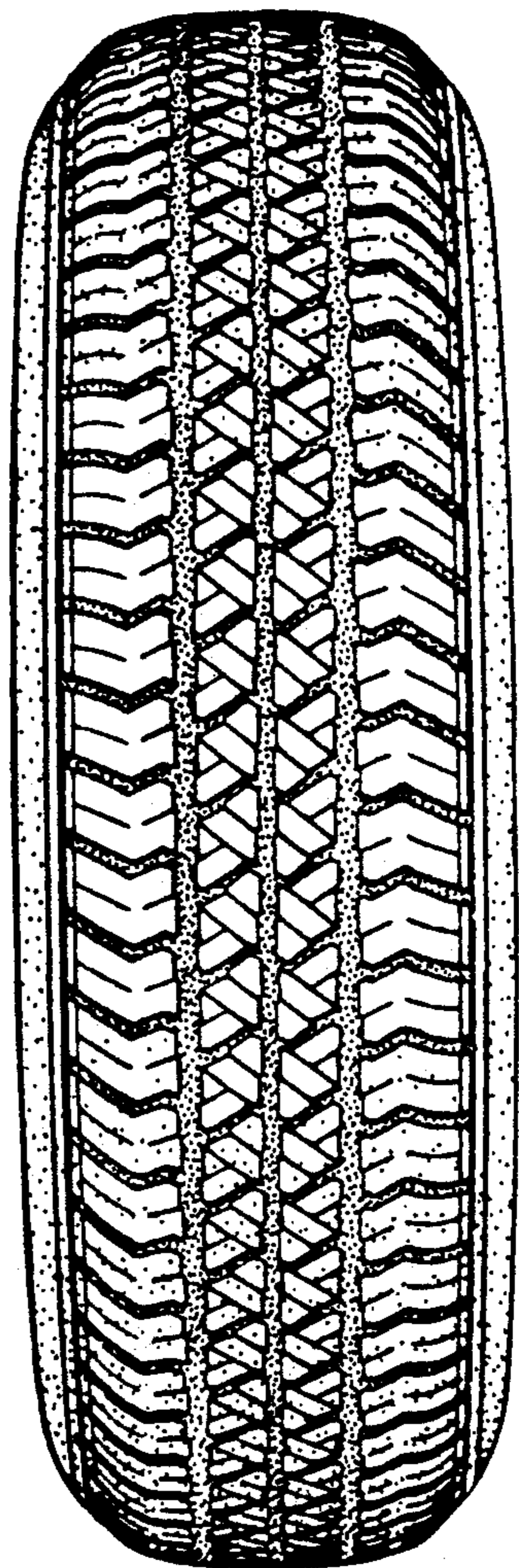

FIG. 3

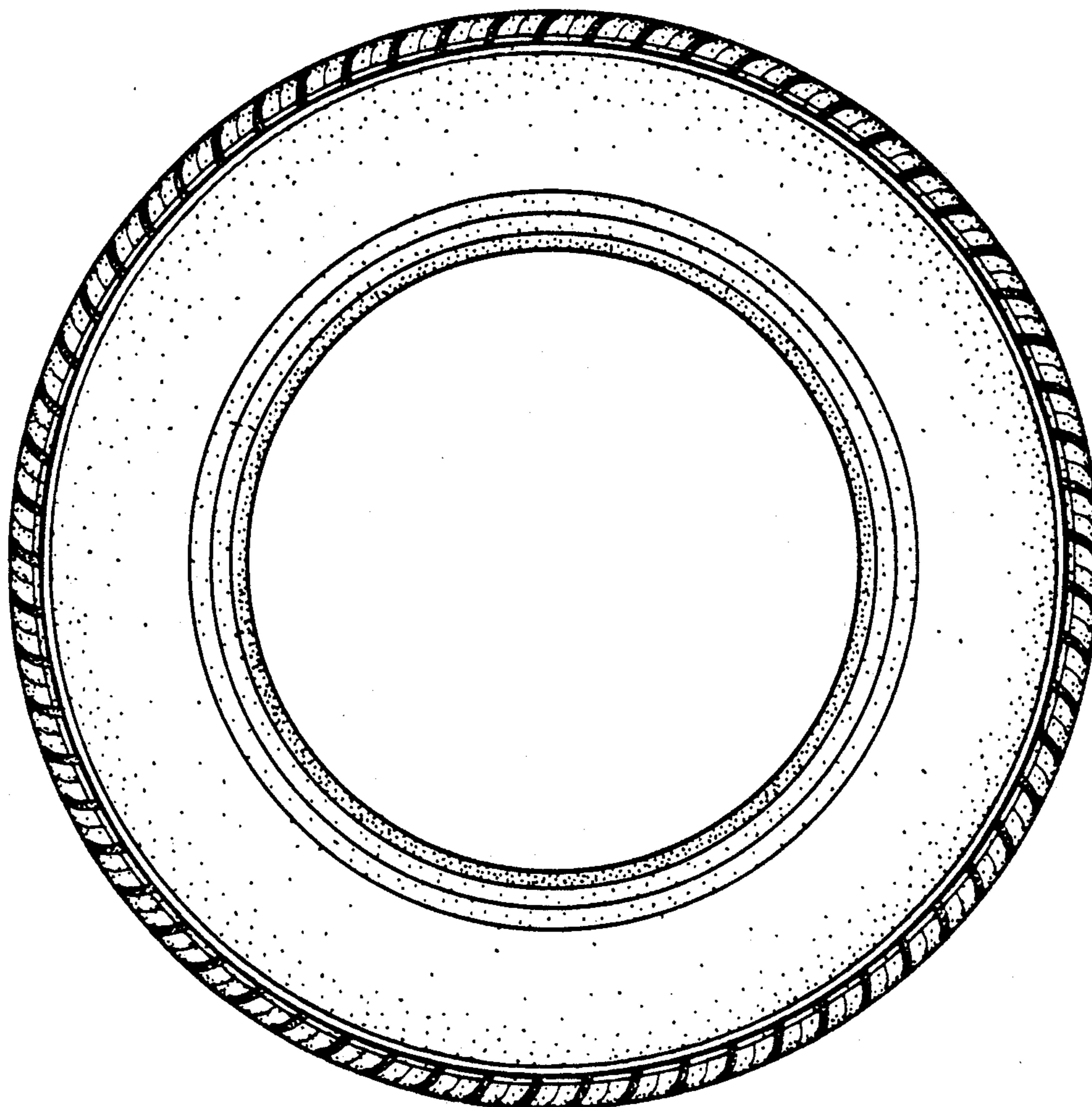
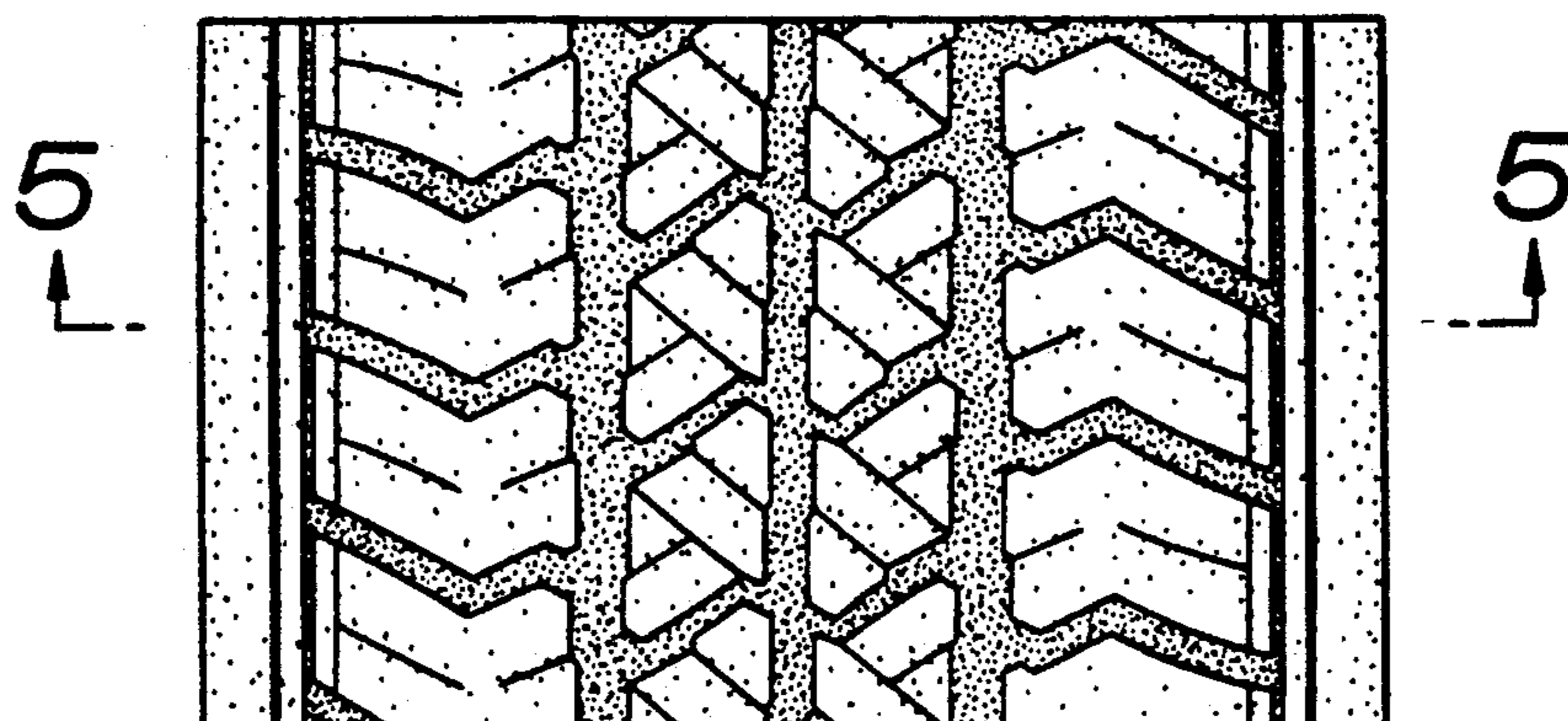

FIG. 4



*FIG. 5*

