



US00D332698S

# United States Patent [19]

[11] Patent Number: **Des. 332,698**

**Chauvin**

[45] Date of Patent: **\*\* Jan. 26, 1993**

[54] ATTACHÉ CASE

[56] References Cited

[75] Inventor: **Francois Chauvin, Saone, France**

### U.S. PATENT DOCUMENTS

- D. 200,143 1/1965 Ronvik ..... D3/76
- D. 274,481 7/1984 Seynhaeve ..... D3/76
- D. 279,728 7/1985 Kurihara ..... D3/73
- D. 282,509 2/1986 Nordstrom et al. .... D3/76
- D. 300,988 5/1989 Melk ..... D3/76

[73] Assignee: **Superior SA, Besancon, France**

[\*\*] Term: **14 Years**

*Primary Examiner*—A. Hugo Word  
*Assistant Examiner*—Paula A. Mortimer  
*Attorney, Agent, or Firm*—Weiser & Stapler

[21] Appl. No.: **623,052**

[57] CLAIM

[22] Filed: **Dec. 6, 1990**

The ornamental design for an attaché case, as shown.

[30] Foreign Application Priority Data

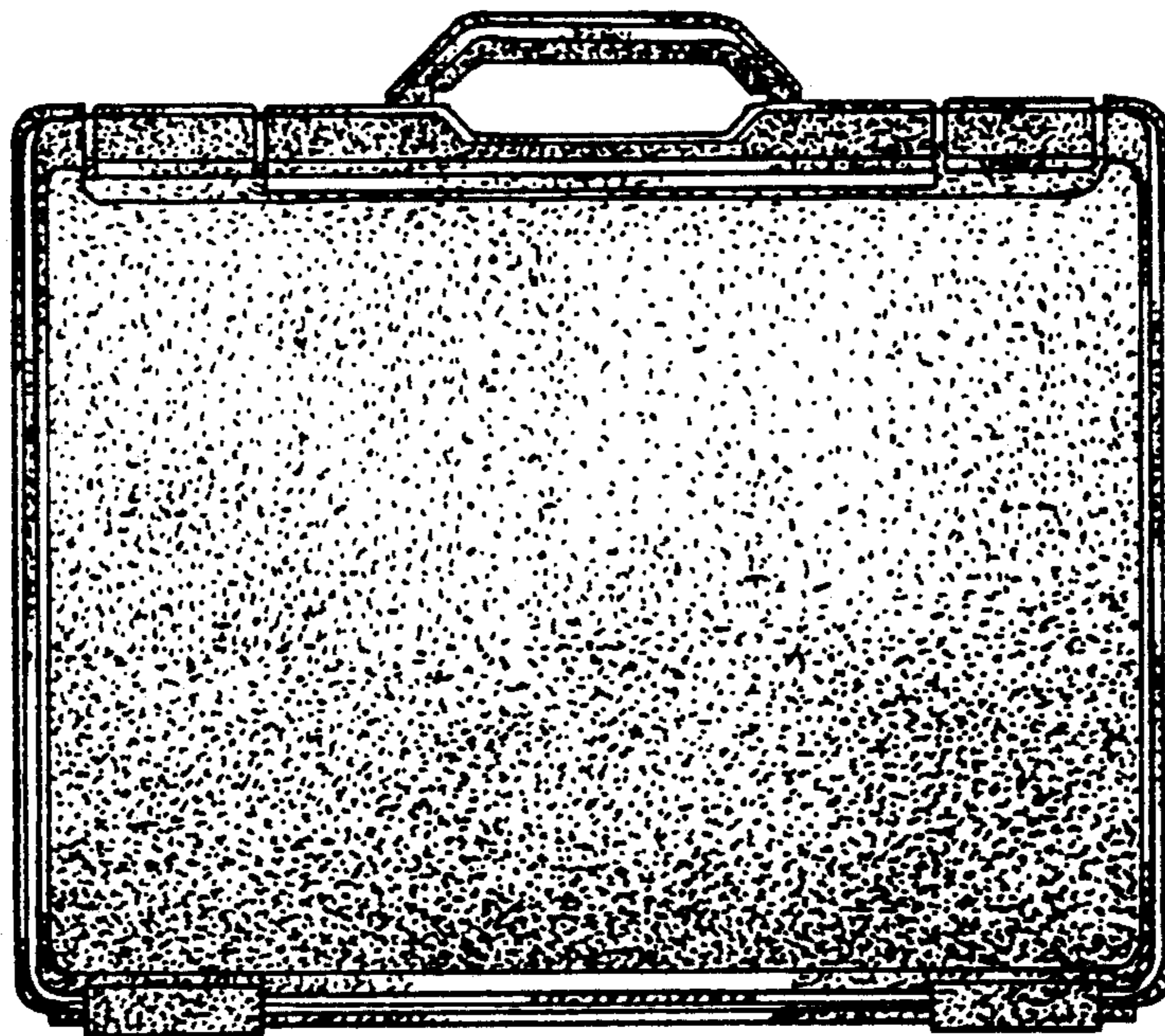
### DESCRIPTION

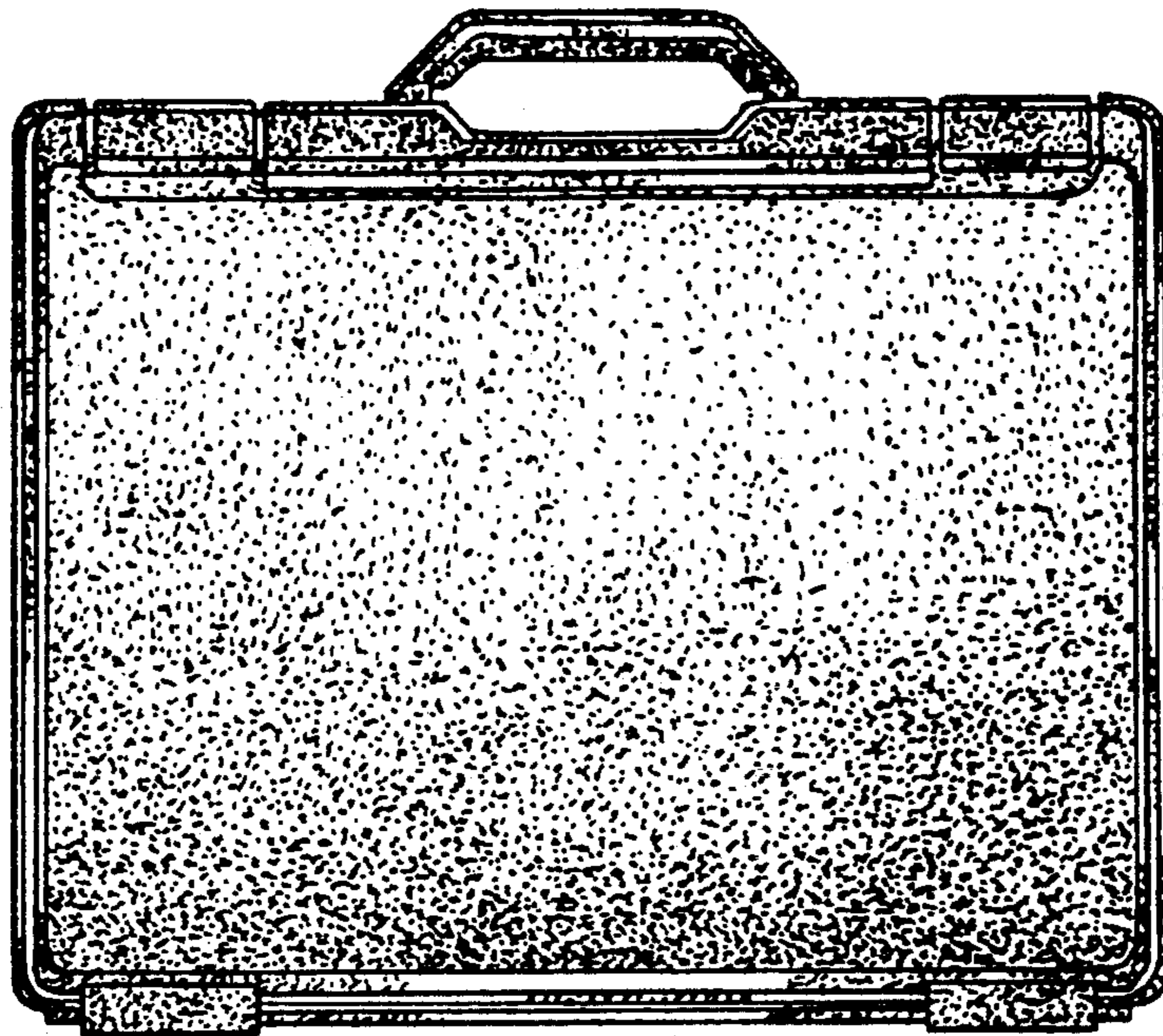
Sep. 24, 1990 [FR] France ..... 905927

[52] U.S. Cl. .... **D3/76**

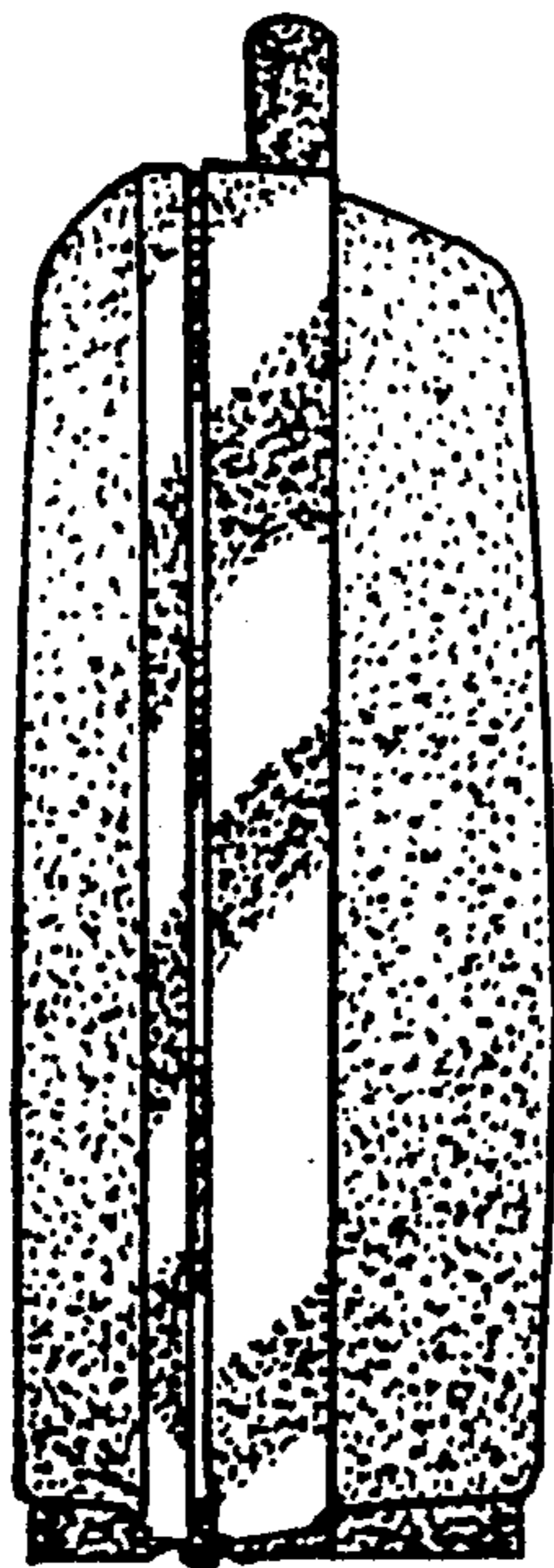
[58] Field of Search ..... D3/76, 73, 39, 30.1;  
190/18 R, 109, 104, 112, 119, 100, 118, 115,  
111; 206/425, 316.1, 125, 373

FIG. 1 is a front elevational view of an attaché case showing my new design;  
 FIG. 2 is a side elevational view thereof;  
 FIG. 3 is an opposite side elevational view thereof;  
 FIG. 4 is a bottom plan view thereof;  
 FIG. 5 is a top plan view thereof; and,  
 FIG. 6 is a rear elevational view thereof.

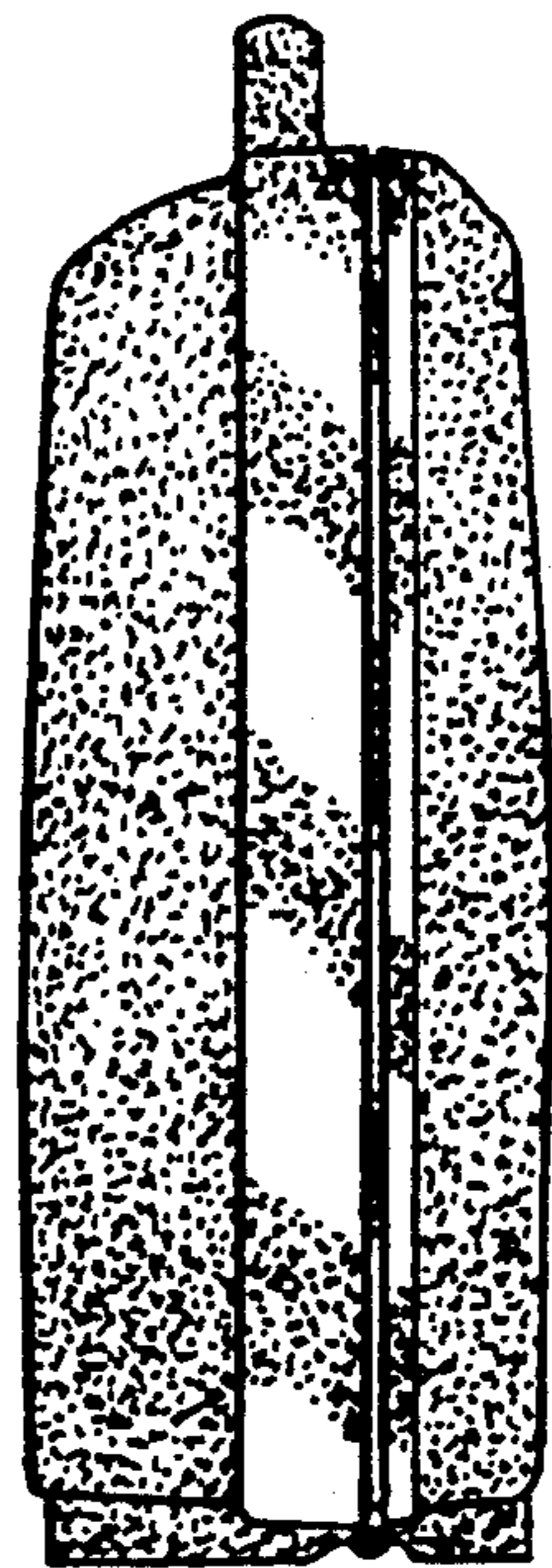




**FIG. 1**

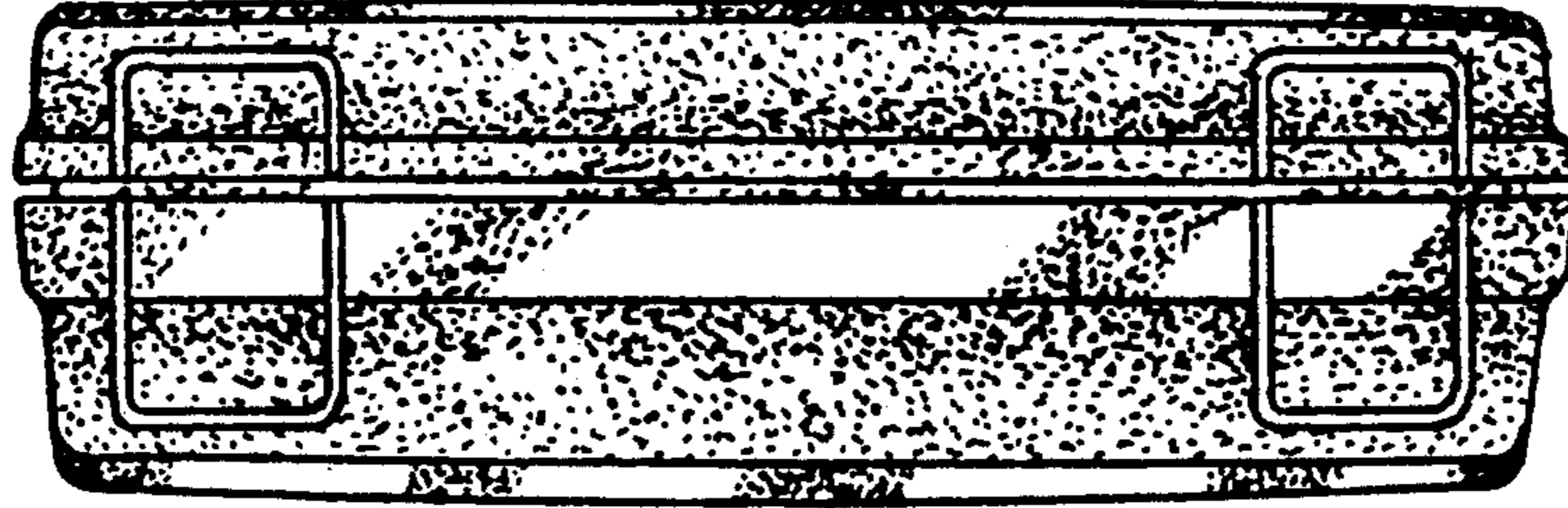


**FIG. 2**

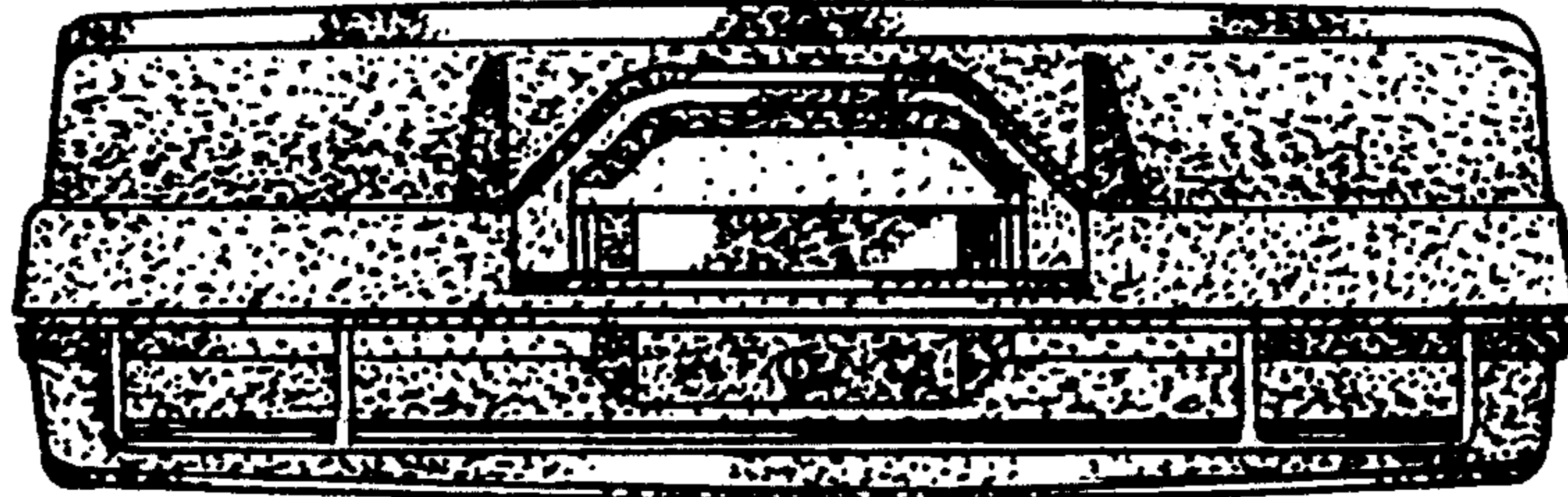


**FIG. 3**

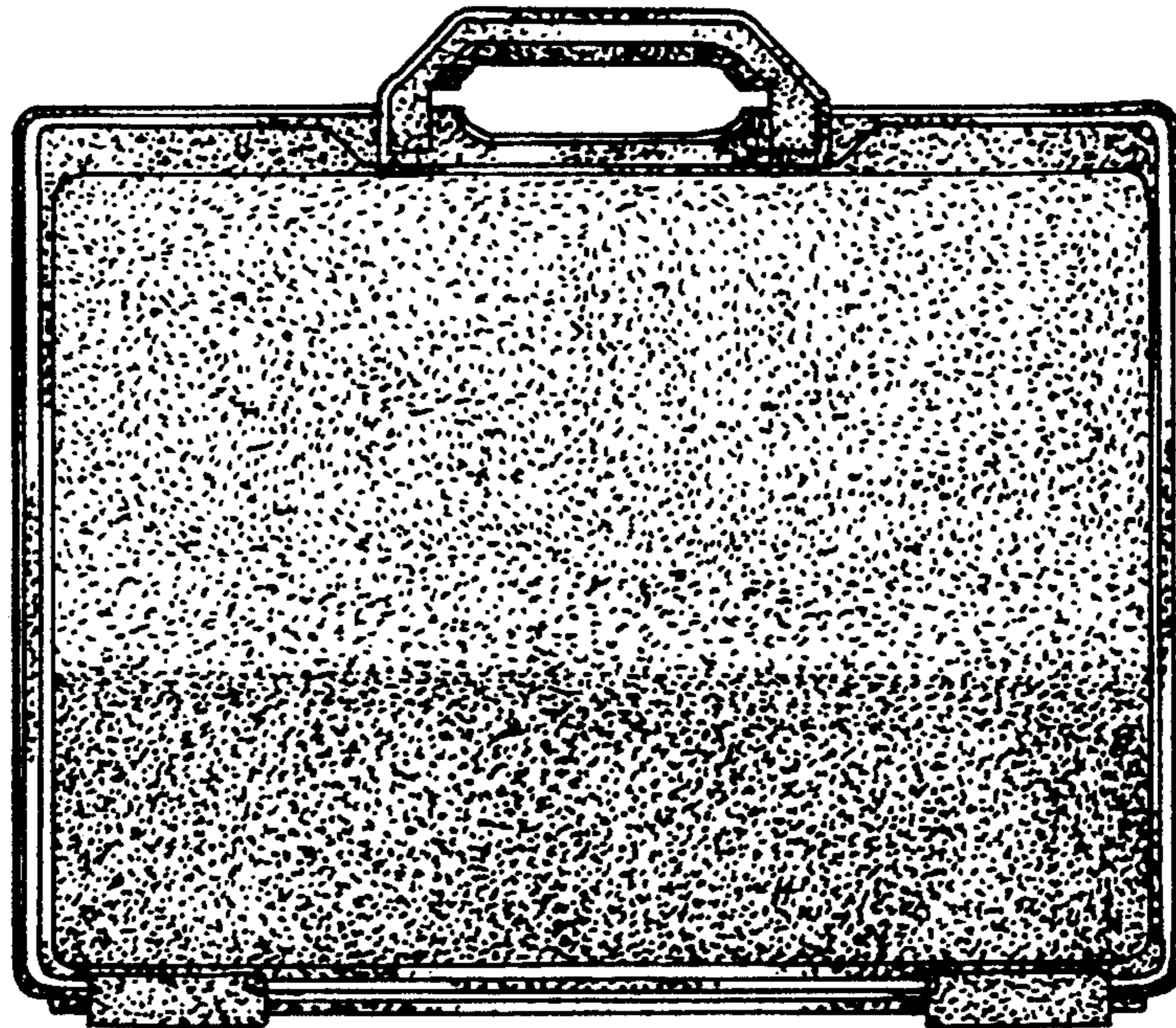




**FIG. 4**



**FIG. 5**



**FIG. 6**