



US00D332692S

United States Patent [19]

[11] Patent Number: Des. 332,692

Hatfield et al.

[45] Date of Patent: ** Jan. 26, 1993

[54] SHOE SOLE BOTTOM AND SIDE

[75] Inventors: **Tinker L. Hatfield**, Portland; **Wilson W. Smith**, Beaverton, both of Oreg.

[73] Assignee: **Nike, Inc.**, Beaverton, Oreg.

[**] Term: **14 Years**

[21] Appl. No.: **880,011**

[22] Filed: **May 8, 1992**

[52] U.S. Cl. **D2/320**

[58] Field of Search **D2/264, 265, 274, 311, D2/317-327; 36/25 R, 28, 29, 43-45, 59 R, 59 C, 32 R, 83, 84, 89, 101-107, 112-114, 132-136**

[56] References Cited

U.S. PATENT DOCUMENTS

D. 88,881	1/1933	Hollier	D2/320
D. 107,977	1/1938	Tousley .	
D. 229,524	12/1973	Askew	D2/320
D. 250,917	1/1979	Wynne	D2/309
D. 251,817	5/1979	Inohara	D2/309
D. 255,174	6/1980	Hamada	D2/320
D. 265,435	6/1982	Vernonet	D2/309
D. 265,521	7/1982	Vernonet	D2/309
D. 306,372	3/1990	Diaz et al.	D2/320
D. 309,669	8/1990	Arai	D2/320
D. 311,447	10/1990	Hatfield	D2/320
D. 311,990	11/1990	Hatfield	D2/320
D. 312,918	12/1990	Aveni	D2/314
D. 313,113	12/1990	Aveni	D2/320
D. 316,324	4/1991	Rogers	D2/320
D. 316,626	5/1991	Hatfield	D2/320
D. 317,828	7/1991	Rogers	D2/320
D. 319,337	8/1991	Hatfield	D2/320
D. 321,973	12/1991	Hatfield	D2/320
D. 321,978	12/1991	Hatfield	D2/320
D. 323,423	1/1992	Rogers	D2/320
D. 323,735	2/1992	Aveni	D2/314
D. 325,667	4/1992	Smith, III	D2/320
D. 326,015	5/1992	Kayano	D2/320

OTHER PUBLICATIONS

Nike catalogs—Spring 1989, p. 50; Fall 1989, pp. 40, 42; Spring 1990, pp. 22, 28, 62.
Nike Catalog Fall 1990, pp. 22,24,32,40,44.
Nike Catalog Spring 1992, pp. 32,38,52.
Fall 1992 Nike Catalog, p. 30.
Fall 1991 Nike Catalog, pp. 32,46 & 50.
Spring 1991 Nike Catalog, pp. 38 & 62.

Primary Examiner—Louis S. Zarfes
Attorney, Agent, or Firm—Banner, Birch, McKie & Beckett

[57] CLAIM

The ornamental design for a shoe sole bottom and side, as shown and described.

DESCRIPTION

FIG. 1 is an elevational view of one side of a shoe sole bottom and side showing our new design;
FIG. 2 is an elevational view of the other side of the shoe sole bottom and side;
FIG. 3 is an elevational view of the front of the shoe sole bottom and side;
FIG. 4 is an elevational view of the rear of the shoe sole bottom and side;
FIG. 5 is a bottom plan view of the shoe sole bottom and side;
FIG. 6 is a cross section taken along line 5-5 of FIG. 5;
FIG. 7 is a cross section taken along line 7-7 of FIG. 5;
FIG. 8 is a cross section taken along line 8-8 of FIG. 5;
FIG. 9 is a cross section taken along line 9-9 of FIG. 1;
FIG. 10 is a cross section taken along line 10-10 of FIG. 1;
FIG. 11 is a cross section taken along line 11-11 of FIG. 2;
FIG. 12 is a cross section taken along line 12-12 of FIG. 2;
FIG. 13 is a cross section taken along line 13-13 of FIG. 2;
FIG. 14 is a cross section taken along line 14-14 of FIG. 4; and,
FIG. 15 is a cross section taken along line 15-15 of FIG. 5.
The broken line showing of the upper in FIGS. 1-4 forms no part of the claimed design.

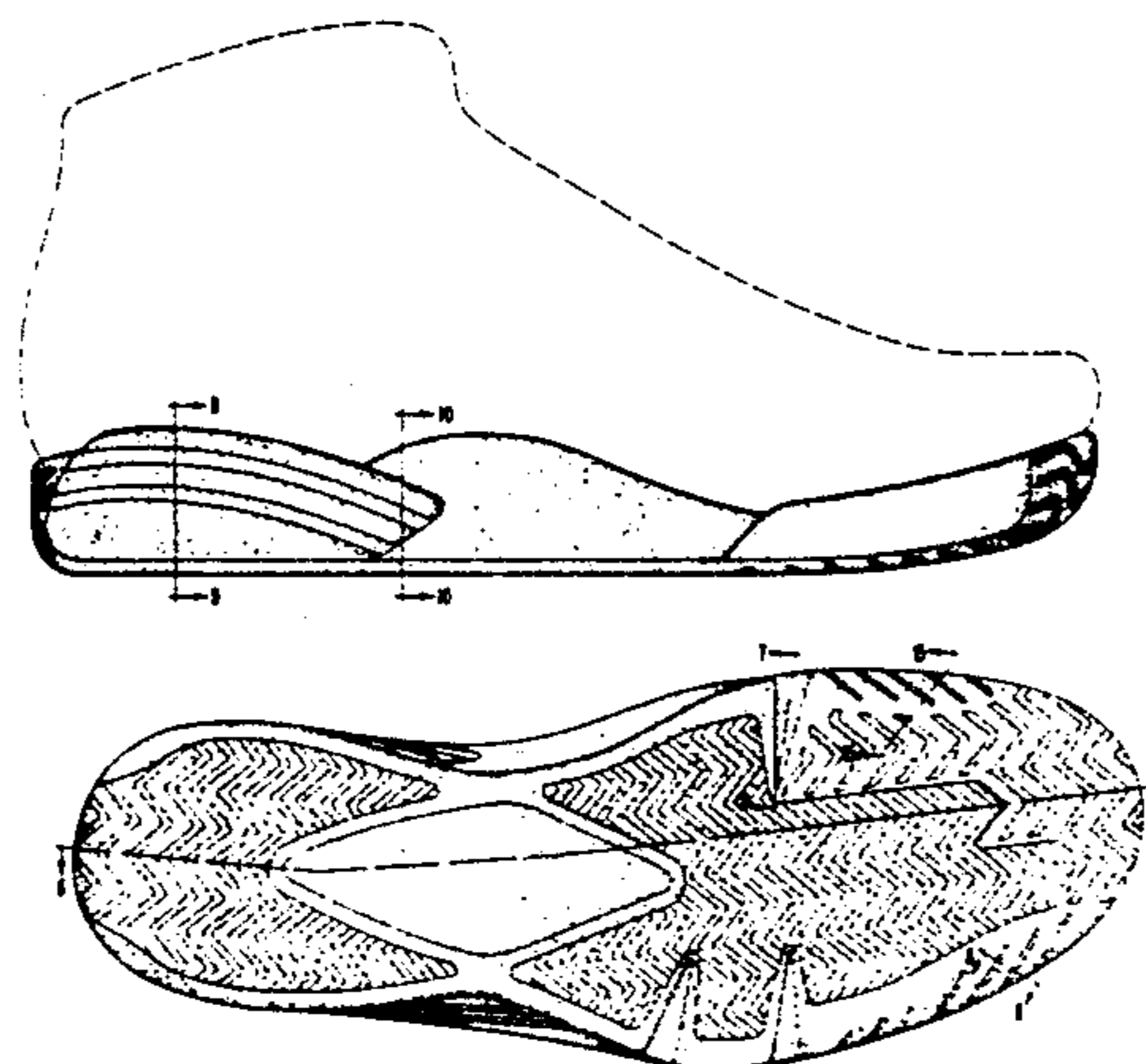

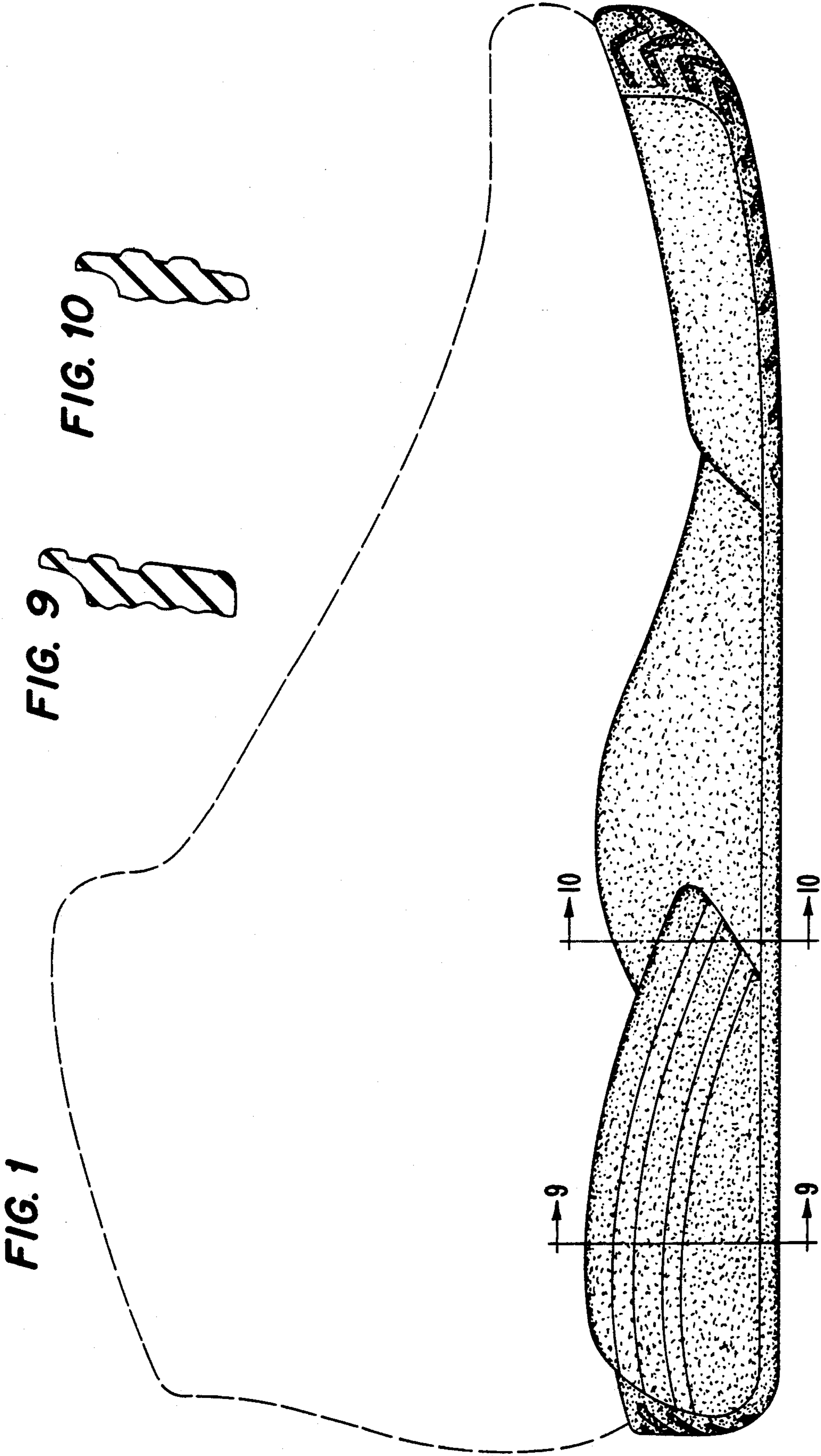

FIG. 2

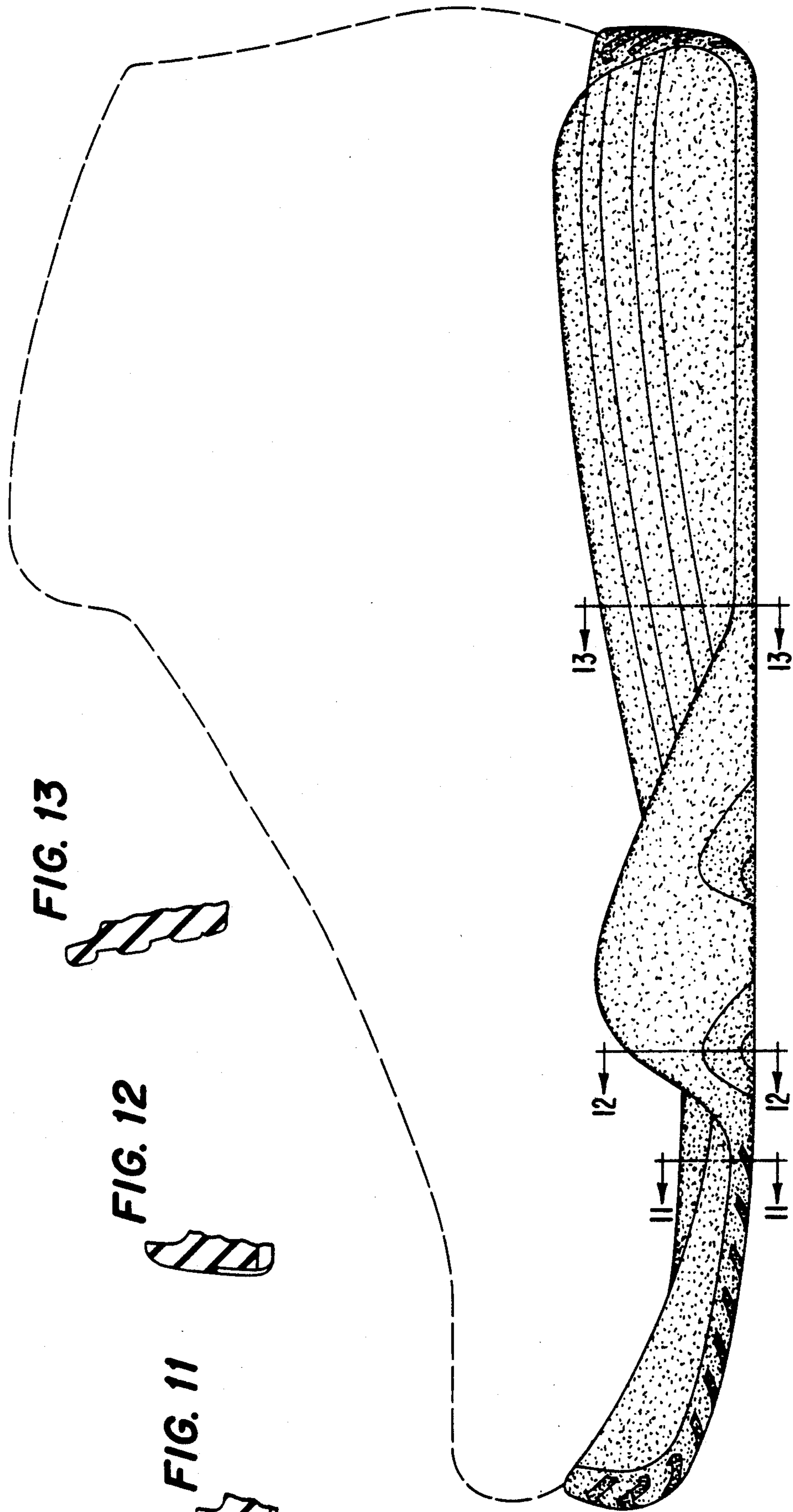

FIG. 13



FIG. 12



FIG. 11



FIG. 4

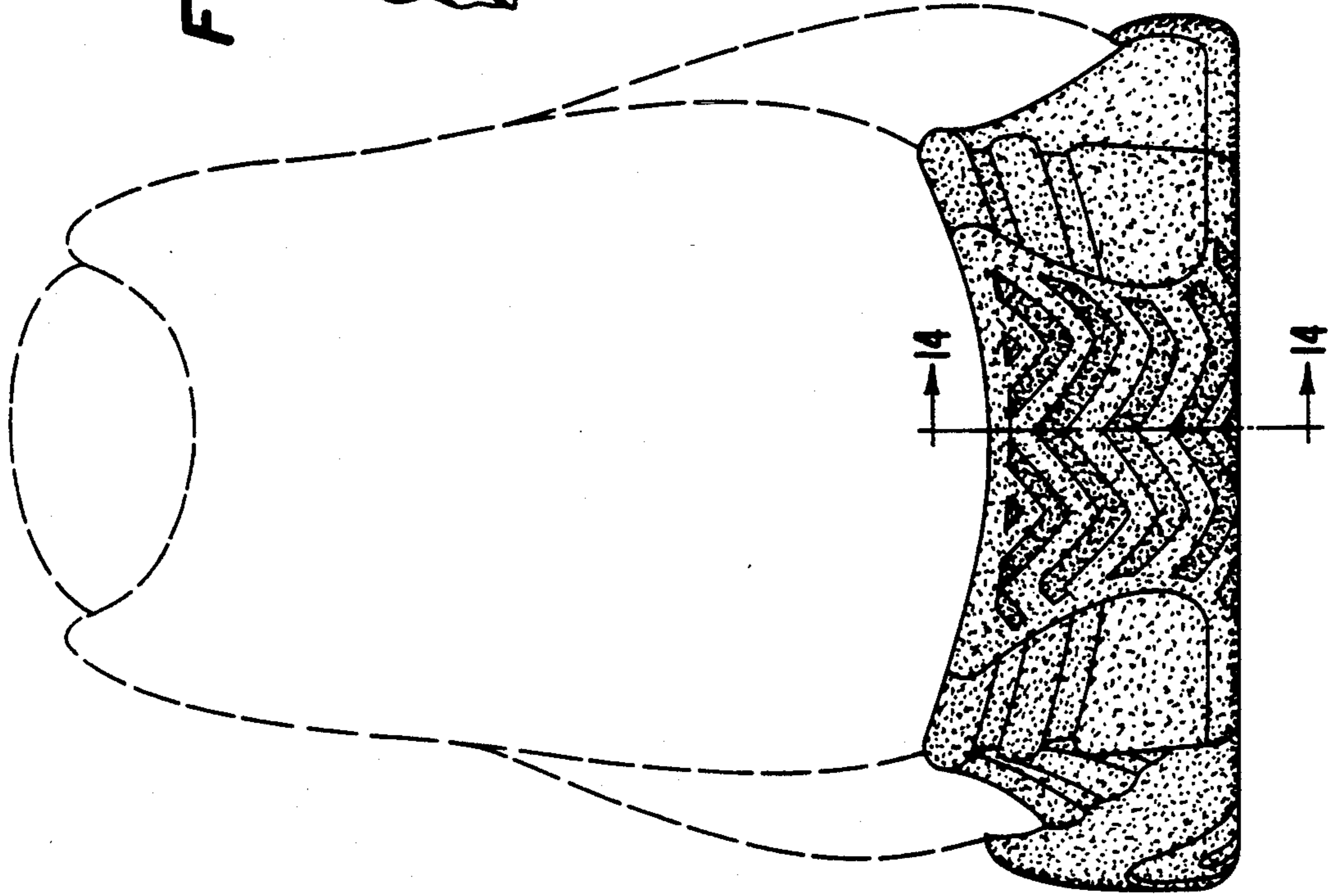
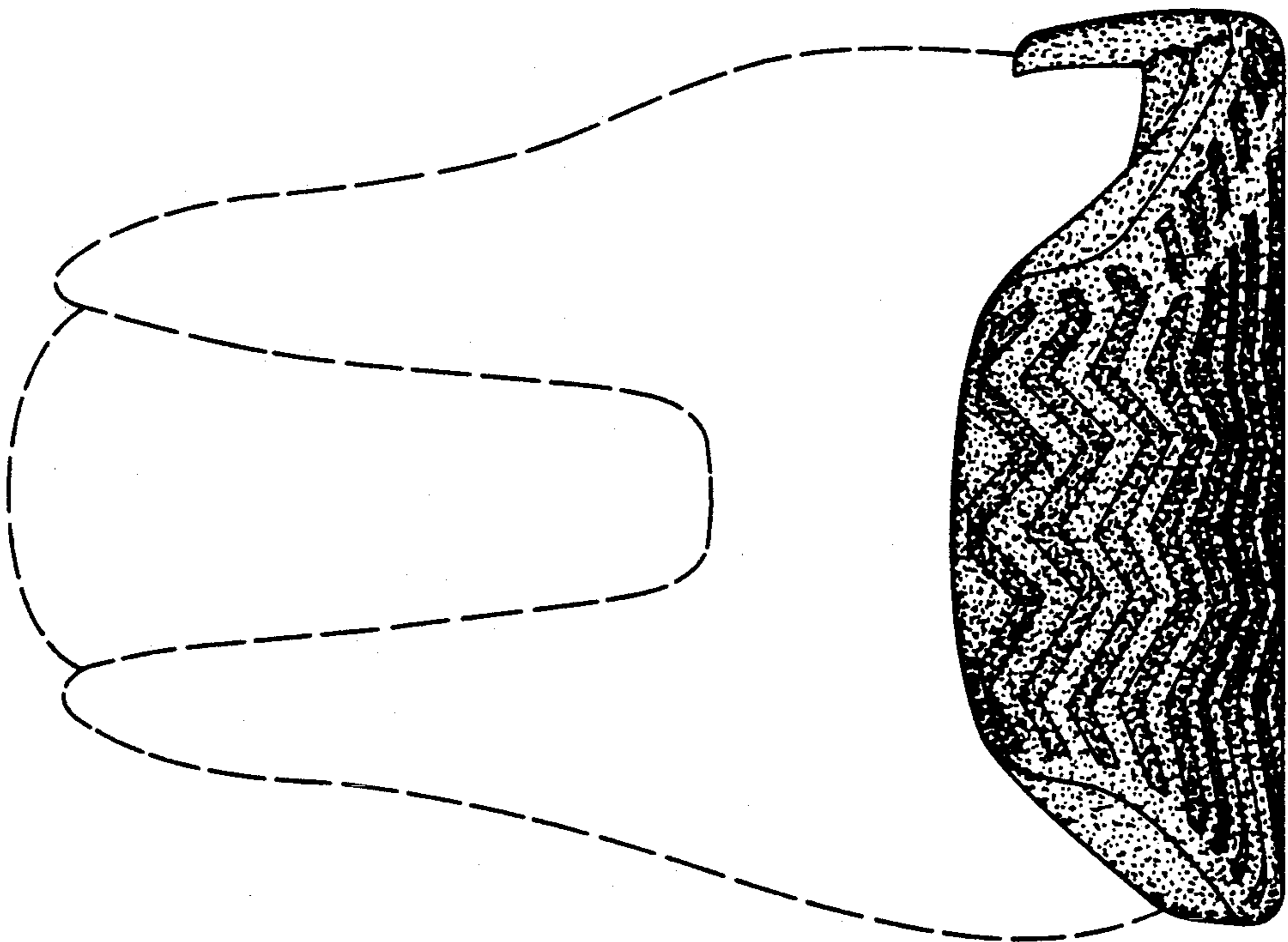

FIG. 14



FIG. 3



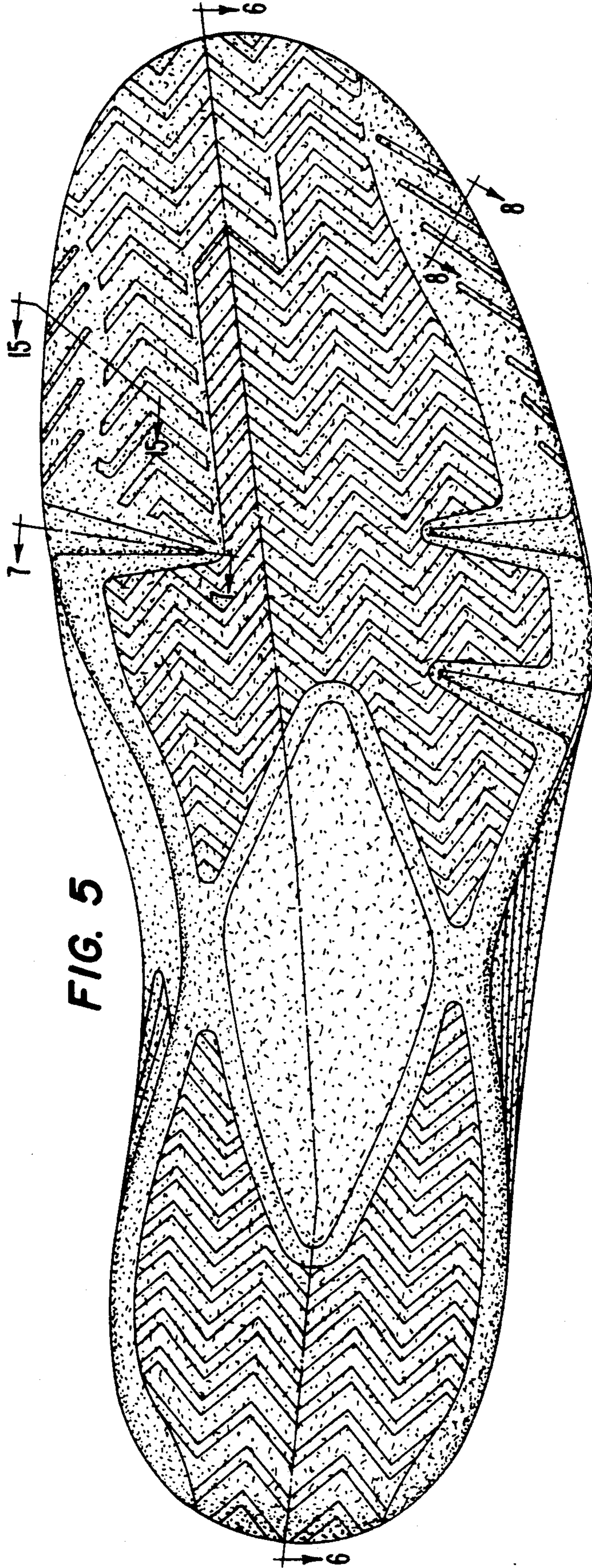

FIG. 5



FIG. 6



FIG. 7



FIG. 15



FIG. 8