



US00D332682S

United States Patent [19]

[11] Patent Number: Des. 332,682

Staab

[45] Date of Patent: ** Jan. 19, 1993

[54] **LAWN AND GARDEN UTILITY CART**

4,763,907 8/1988 Raymond 280/47.35

[76] Inventor: Donald A. Staab, 92-45 245th St.,
Bellerose Terrace, N.Y. 11001

Primary Examiner—Kay H. Chin
Attorney, Agent, or Firm—Richard L. Miller

[**] Term: 14 Years

[57] **CLAIM**

[21] Appl. No.: 683,680

The ornamental design for a lawn and garden utility cart, as shown and described.

[22] Filed: Apr. 11, 1991

DESCRIPTION

[52] U.S. Cl. D34/21; D34/17

[58] Field of Search D34/17, 20, 21, 23,
D34/28, 32; 280/47.35, 47.26, 47.34, 79.11

FIG. 1 is a top and front perspective view of a lawn and garden utility cart showing my new design;

FIG. 2 is a top plan view thereof;

FIG. 3 is a left side elevational view thereof, the right side elevational view being a mirror image of the shown;

FIG. 4 is a front elevational view thereof;

FIG. 5 is a rear elevational view thereof; and,

FIG. 6 is a bottom plan view thereof.

[56] **References Cited**

U.S. PATENT DOCUMENTS

- | | | | |
|------------|--------|---------------------|-----------|
| D. 243,518 | 3/1977 | Dillon et al. | D34/21 |
| 3,863,895 | 2/1975 | Grewe et al. | D34/32 |
| 4,542,909 | 9/1985 | Littwin et al. | 280/47.35 |

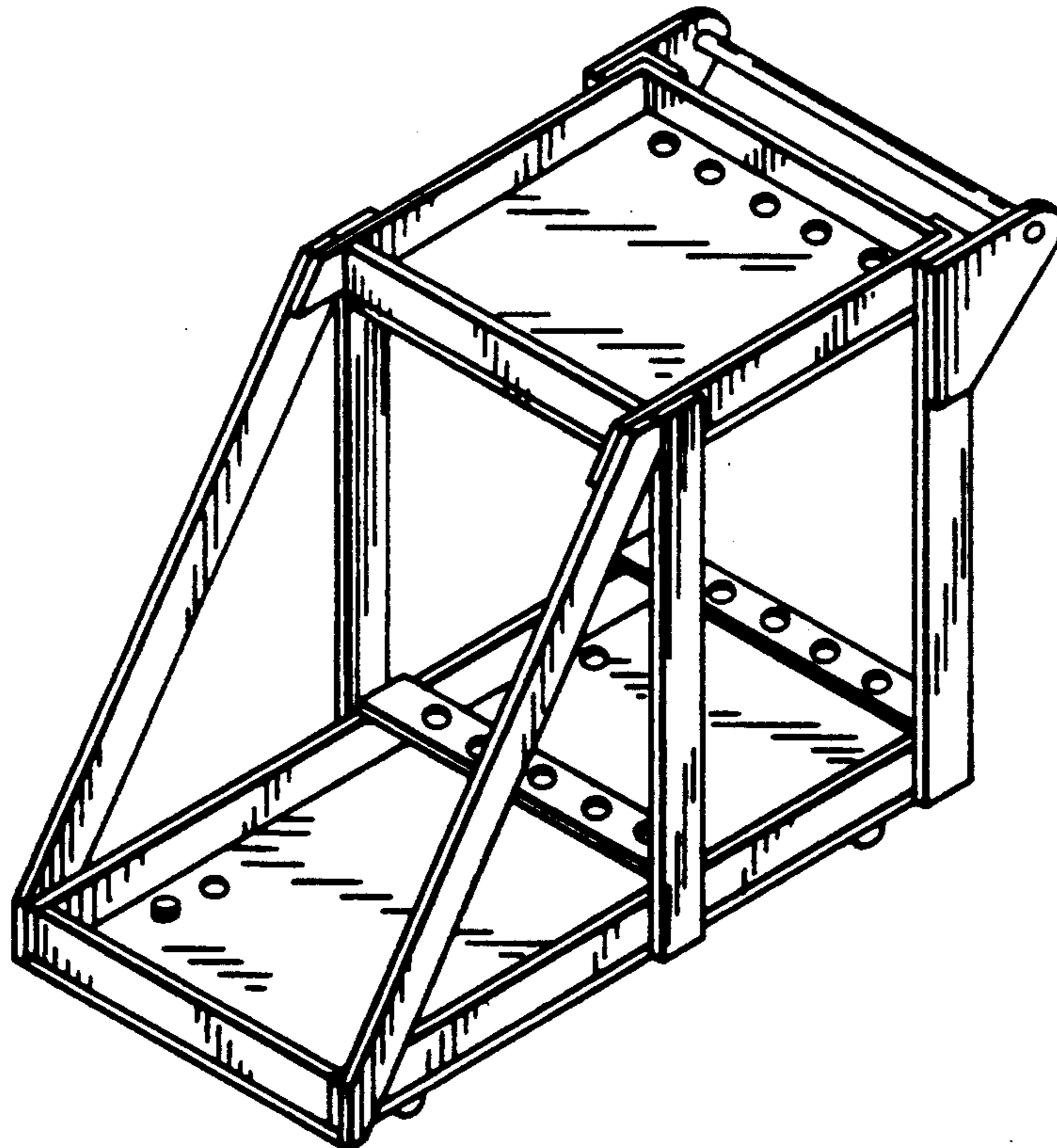

FIG. 1

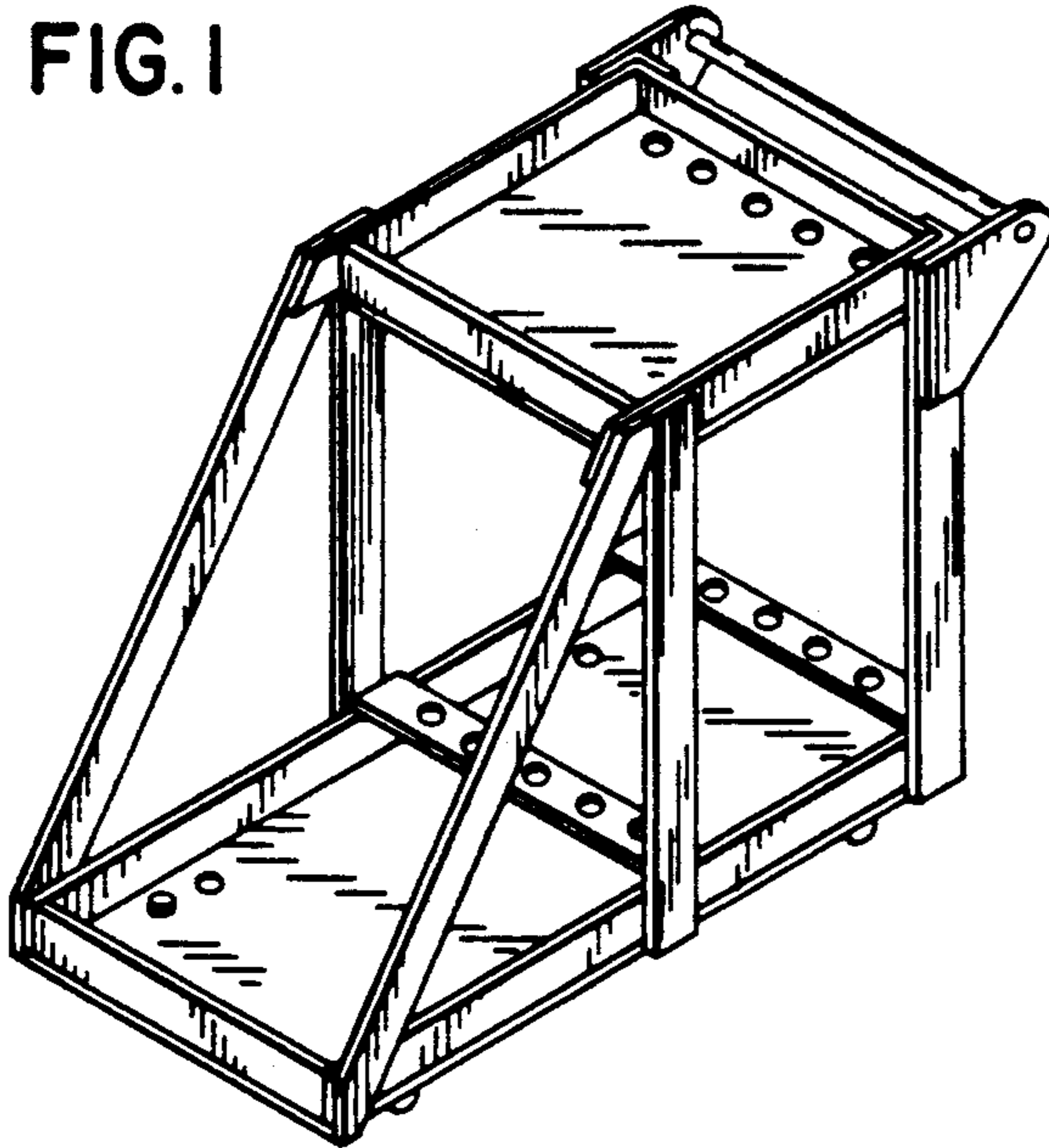

FIG. 2

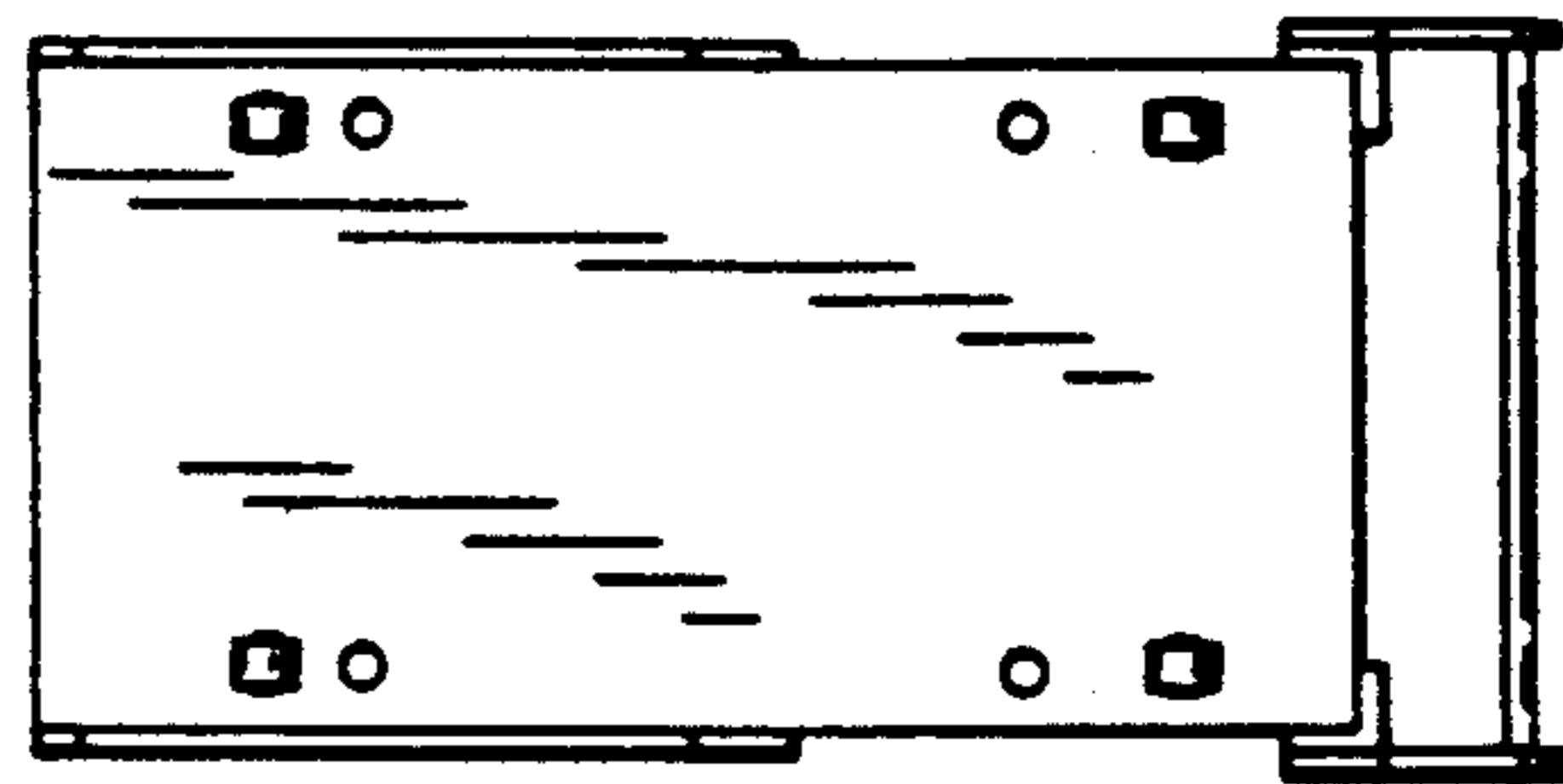
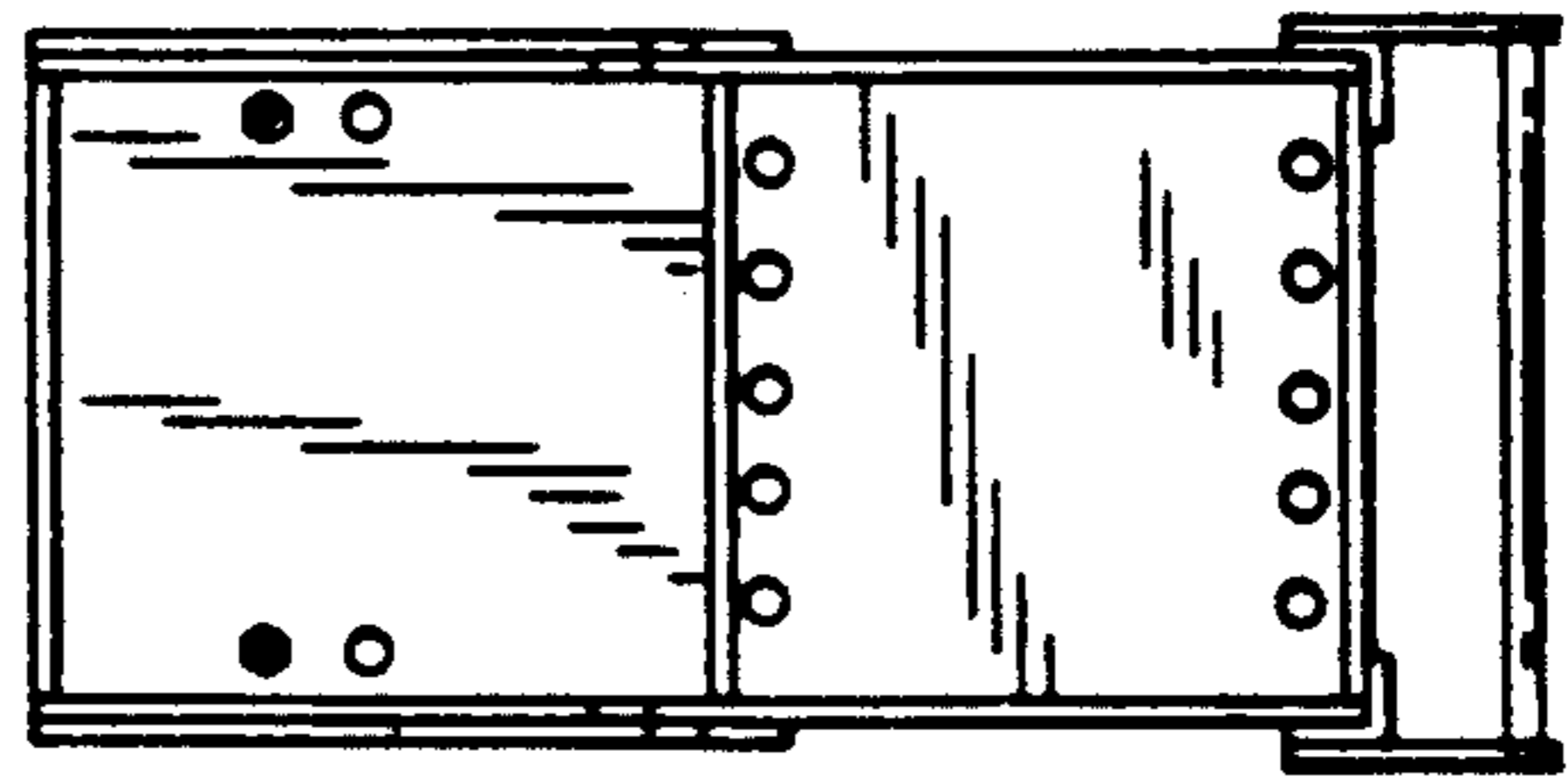

FIG. 3

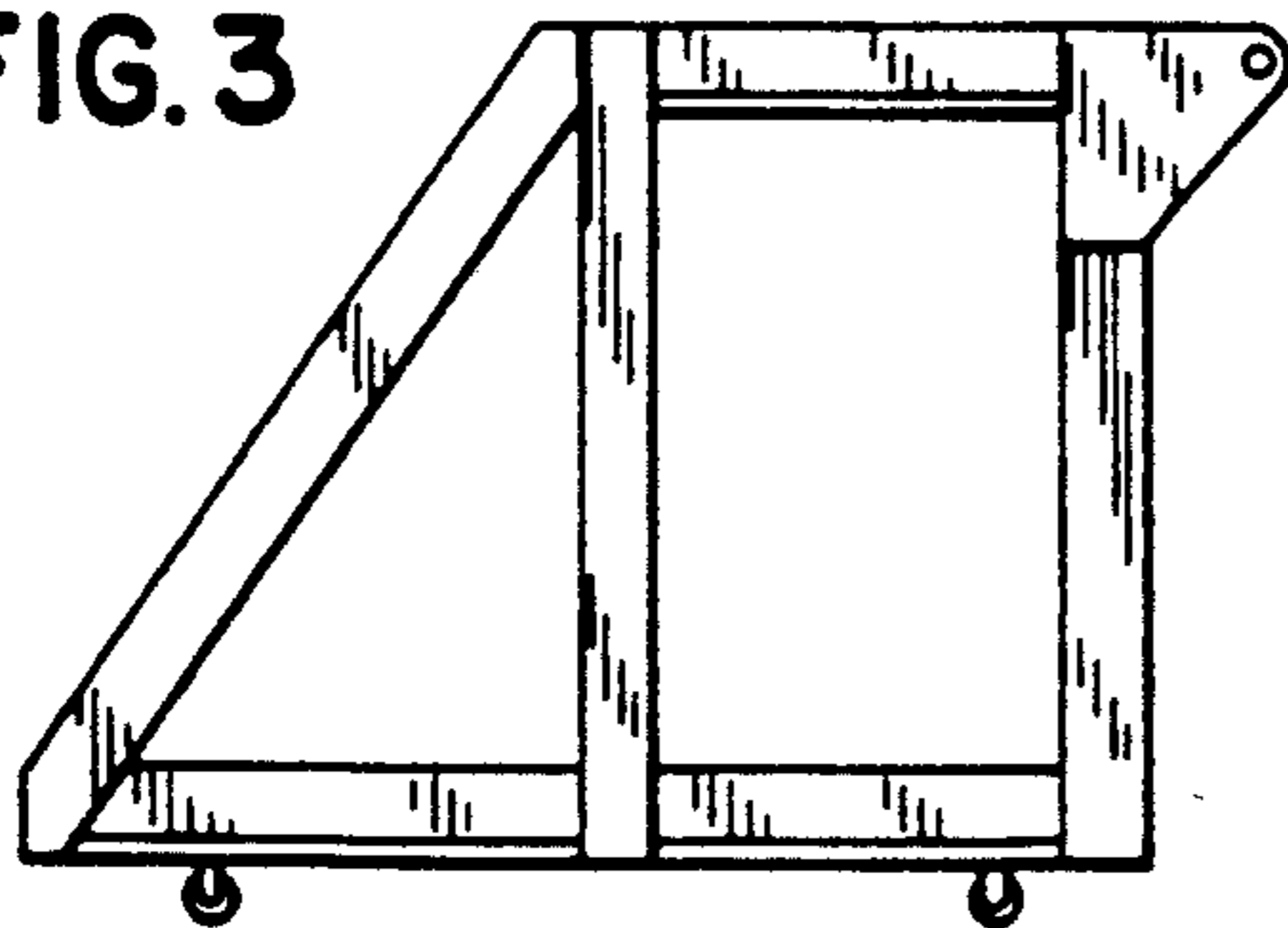

FIG. 6

FIG. 4

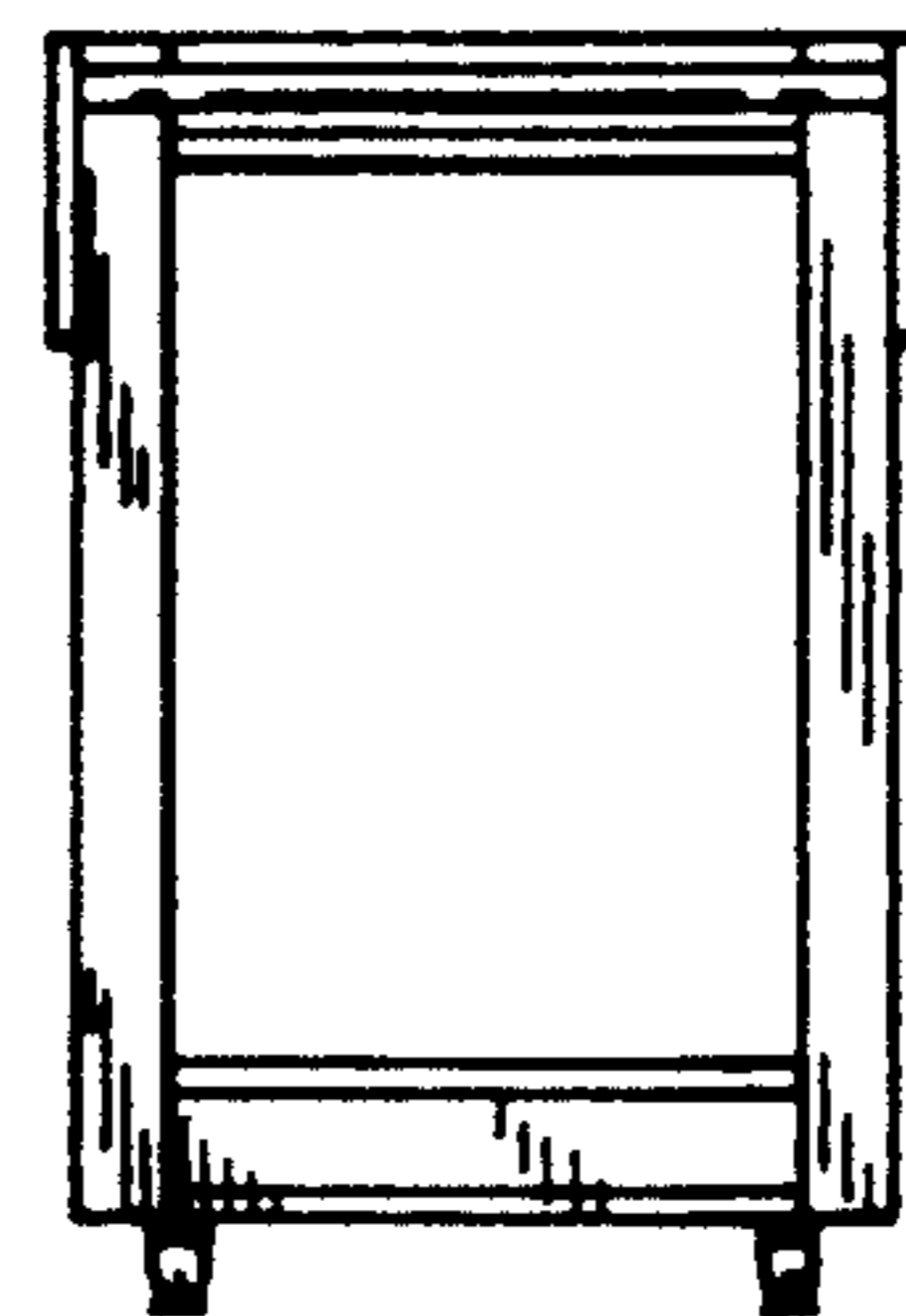
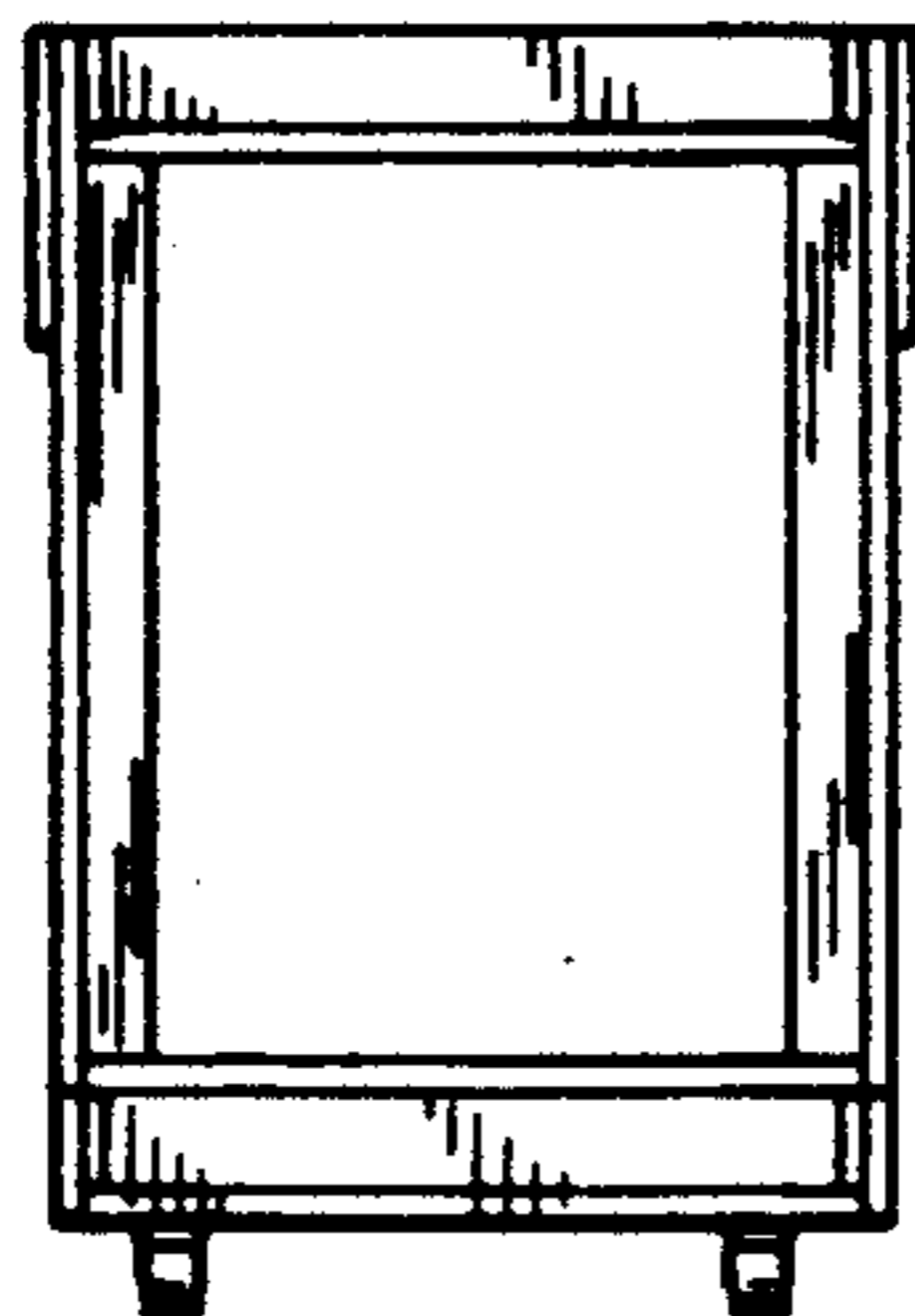

FIG. 5