



US00D332542S

United States Patent [19] Hines

[11] Patent Number: **Des. 332,542**
[45] Date of Patent: **** Jan. 19, 1993**

- [54] TOWEL DISPENSER
- [75] Inventor: **David M. Hines**, Santa Ana, Calif.
- [73] Assignee: **Bobrick Washroom Equipment, Inc.**, North Hollywood, Calif.
- [**] Term: **14 Years**
- [21] Appl. No.: **792,775**
- [22] Filed: **Nov. 15, 1991**
- [52] U.S. Cl. **D6/518; D6/522**
- [58] Field of Search **D6/515, 518, 522-523; 312/37-38, 42, 50; 221/33, 45, 48, 55, 282-286; 242/55.2, 55.53**

4,076,350 2/1978 Crist 312/242
4,558,472 12/1985 Fromme et al. 4/252.3

OTHER PUBLICATIONS

Bobrick Toilet and Bath Accessories Catalog, Jan., 1991, pp. 10,20.
American Specialties, Inc. Brochure, Quality Washroom Accessories, Series 9000, 4 pages.
Bradley Sheet No. 18.

Primary Examiner—Brian N. Vinson
Attorney, Agent, or Firm—Harris, Kern, Wallen & Tinsley

CLAIM

[57] The ornamental design for a towel dispenser, as shown and described.

[56] **References Cited**
U.S. PATENT DOCUMENTS

D. 200,206	2/1965	Arkwright .	
D. 201,042	5/1965	Johannes	D6/522
D. 246,744	12/1977	Cassia	D6/522
D. 283,574	4/1986	Bernard	D6/522
D. 285,887	9/1986	Palka	D6/559
D. 293,746	1/1988	Sayward	D6/448
D. 293,750	1/1988	Leotta	D6/522
1,686,831	10/1928	Matchette .	
1,800,826	4/1931	Feltault .	
2,645,100	7/1953	Bascom .	
3,058,682	10/1962	Moh et al.	242/55.53 X
3,226,171	12/1965	Fitzgerald, Jr. et al.	312/42

DESCRIPTION

FIG. 1 is a top, front, and left side perspective view of a towel dispenser showing my new design, the broken-line disclosure of a portion of a wall being for illustrative purposes only and forming no part of the claimed design;
FIG. 2 is an enlarged front elevational view thereof;
FIG. 3 is an enlarged top plan view thereof;
FIG. 4 is an enlarged rear elevational view thereof;
FIG. 5 is an enlarged left side elevational view thereof, the right side being a mirror image of that shown; and,
FIG. 6 is an enlarged bottom plan view thereof.

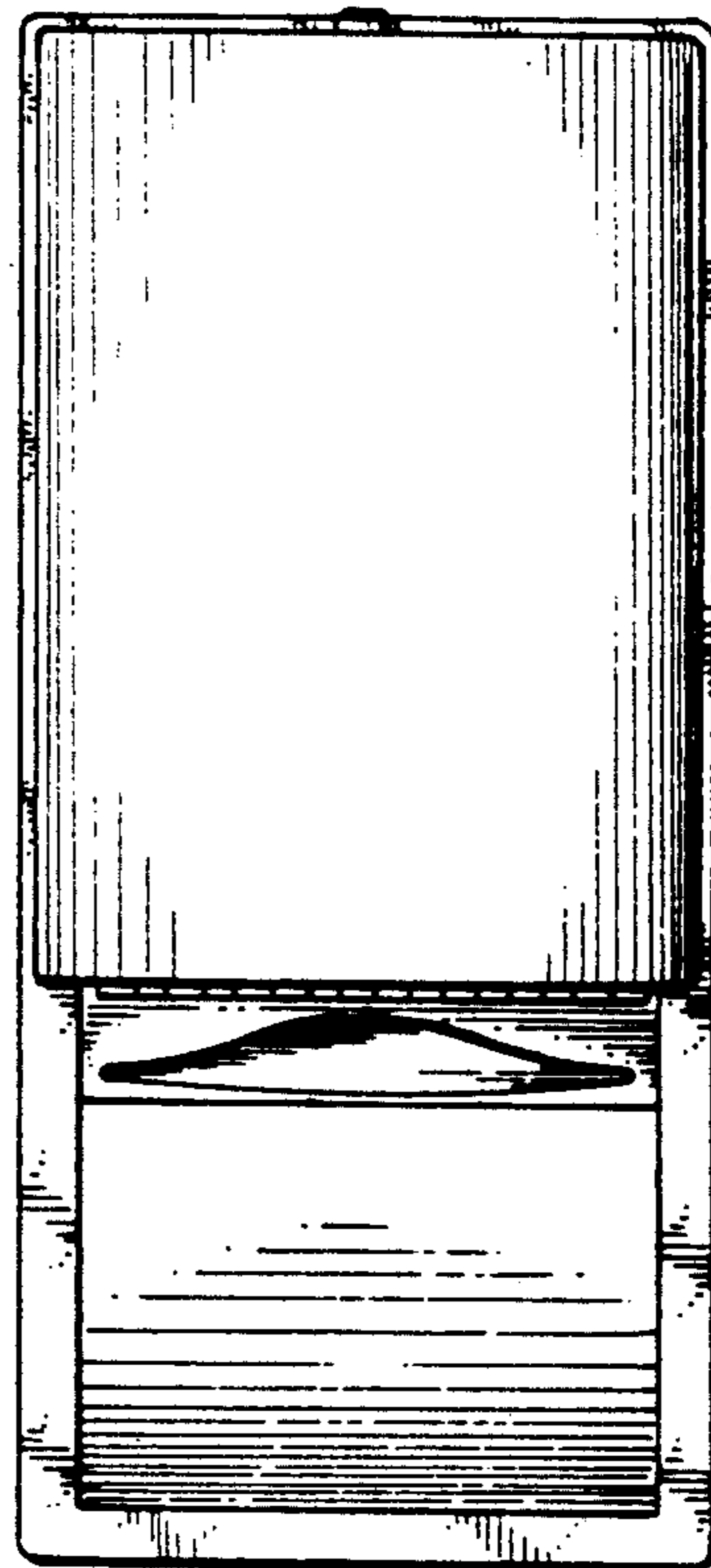
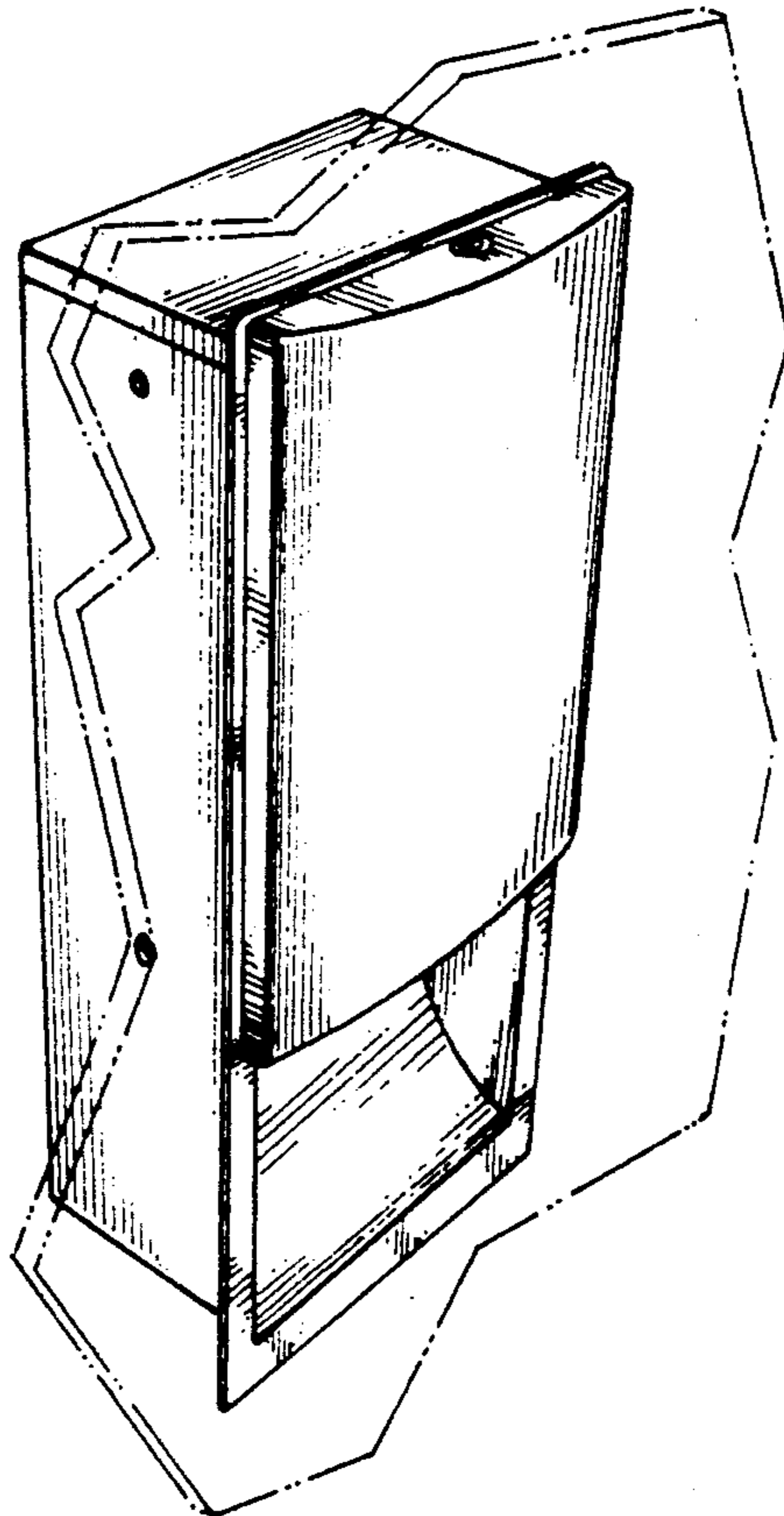

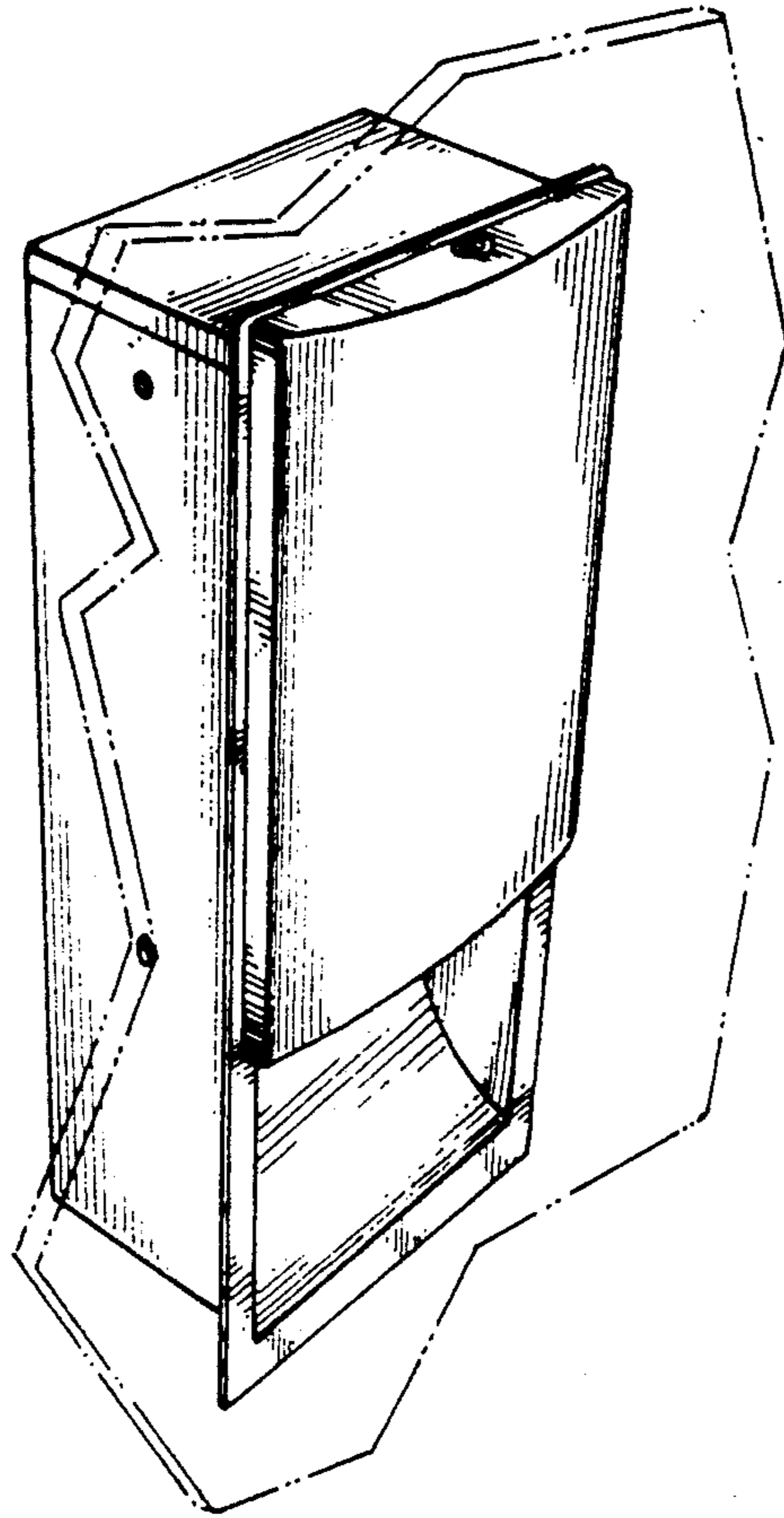

FIG. 1

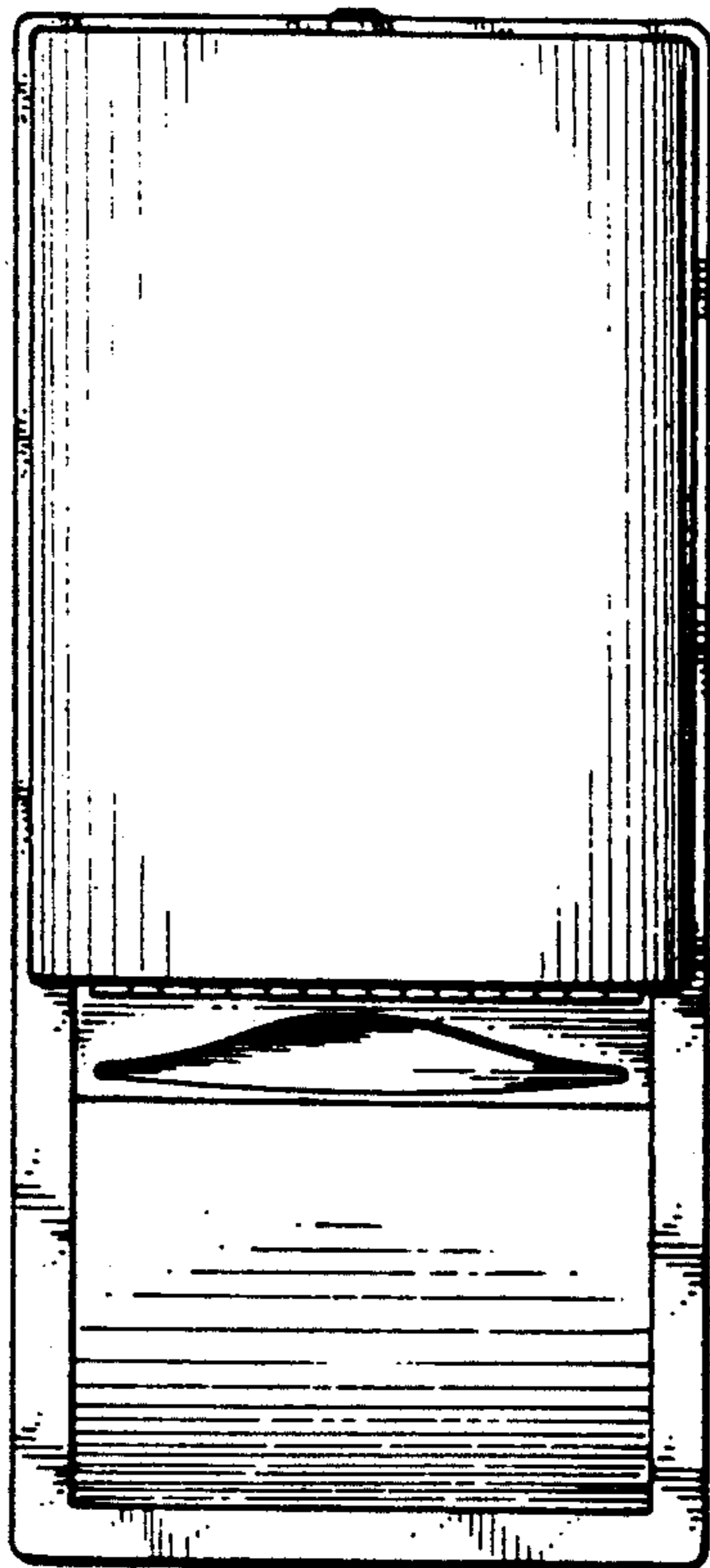

FIG. 2

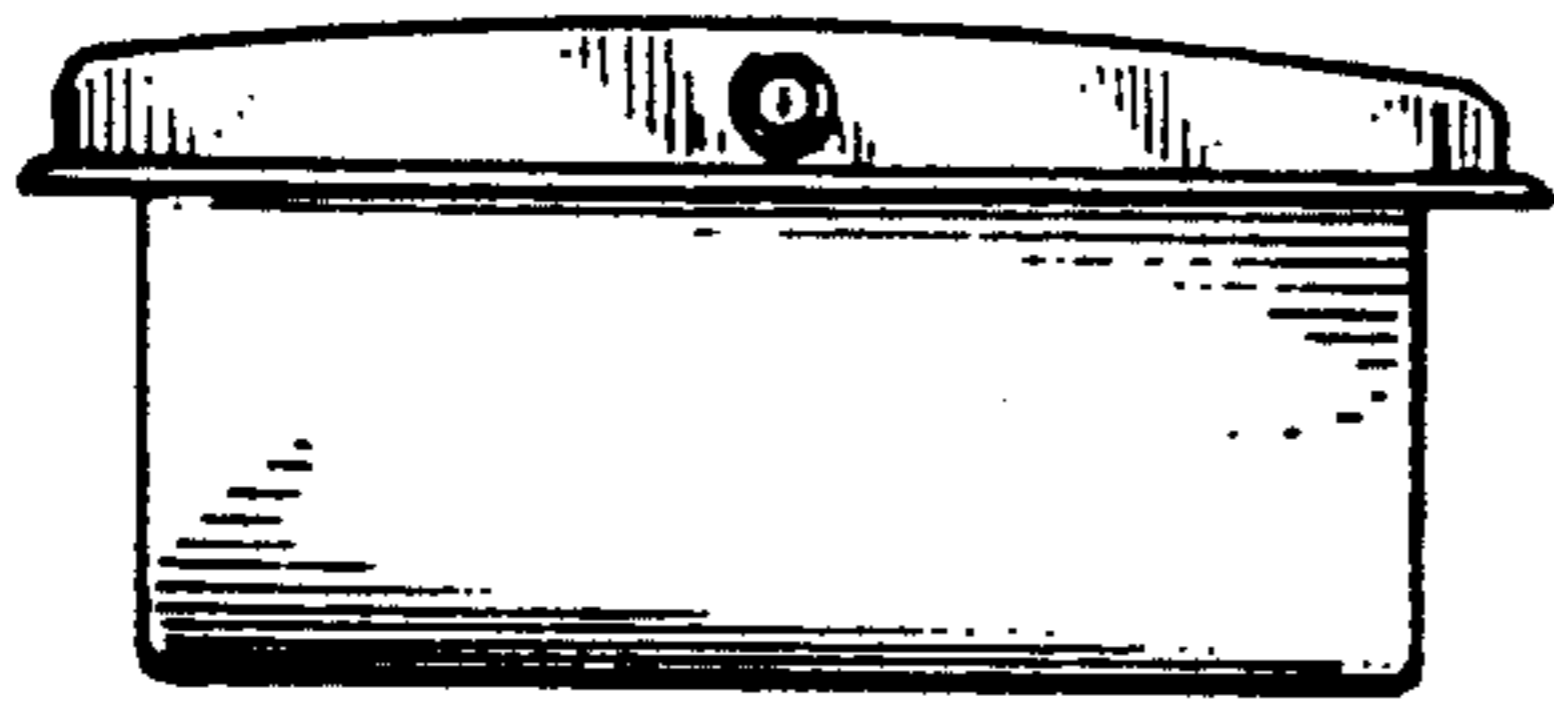

FIG. 3

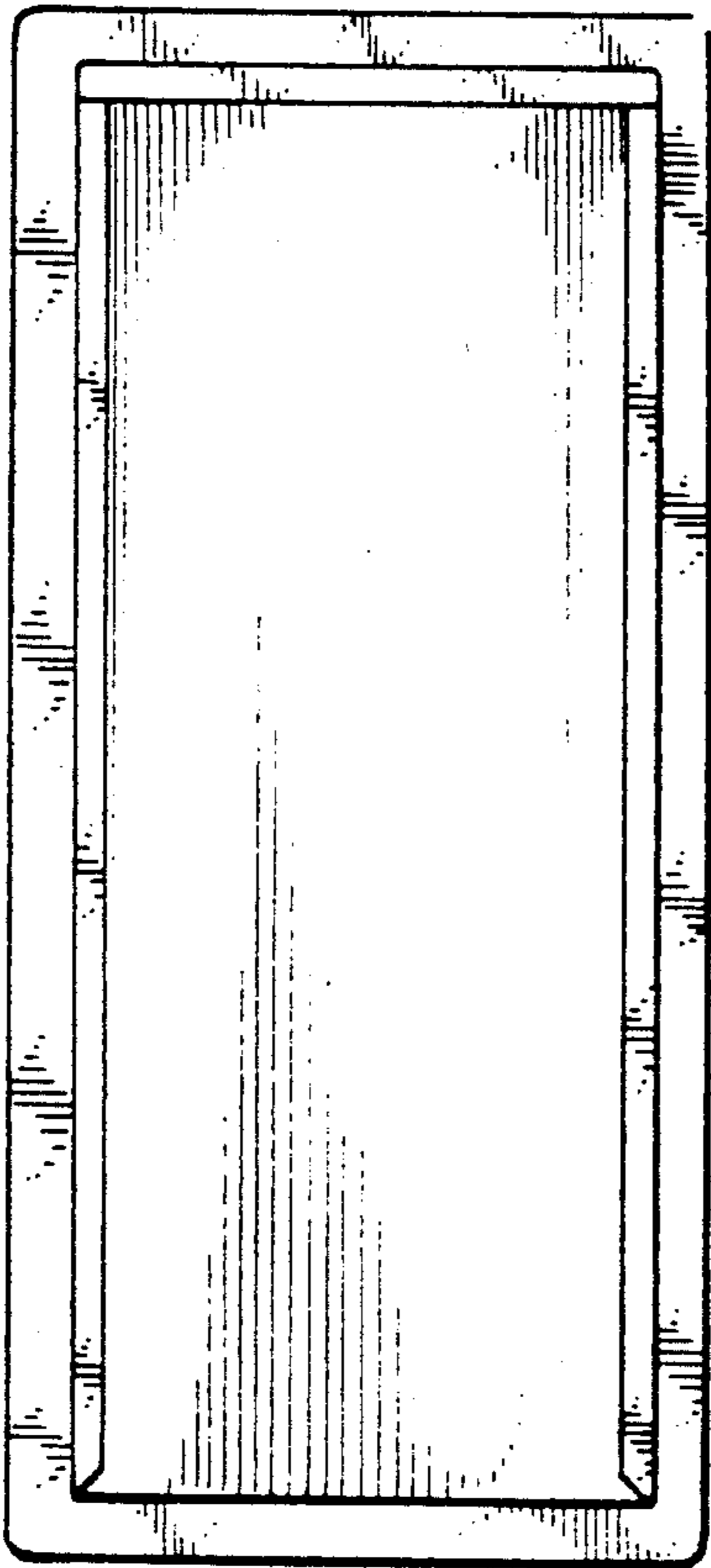

FIG. 4

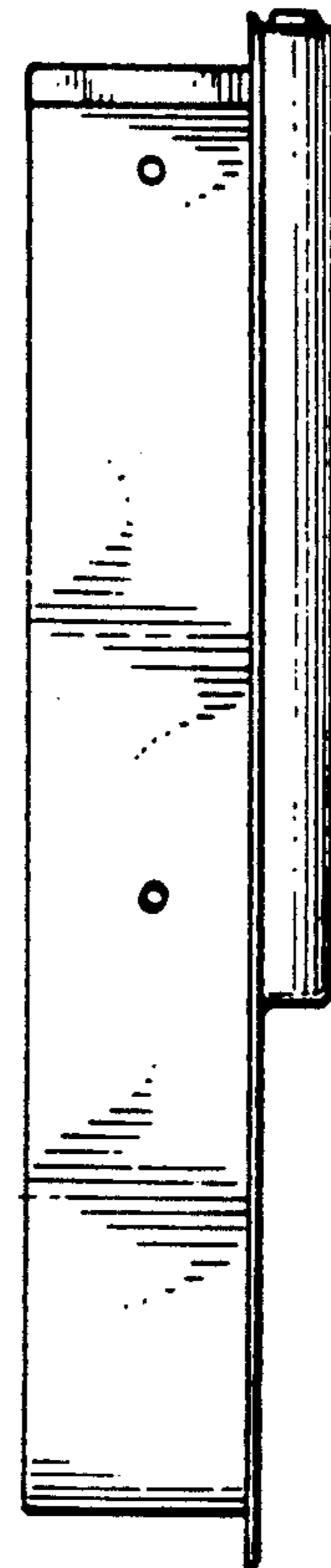

FIG. 5

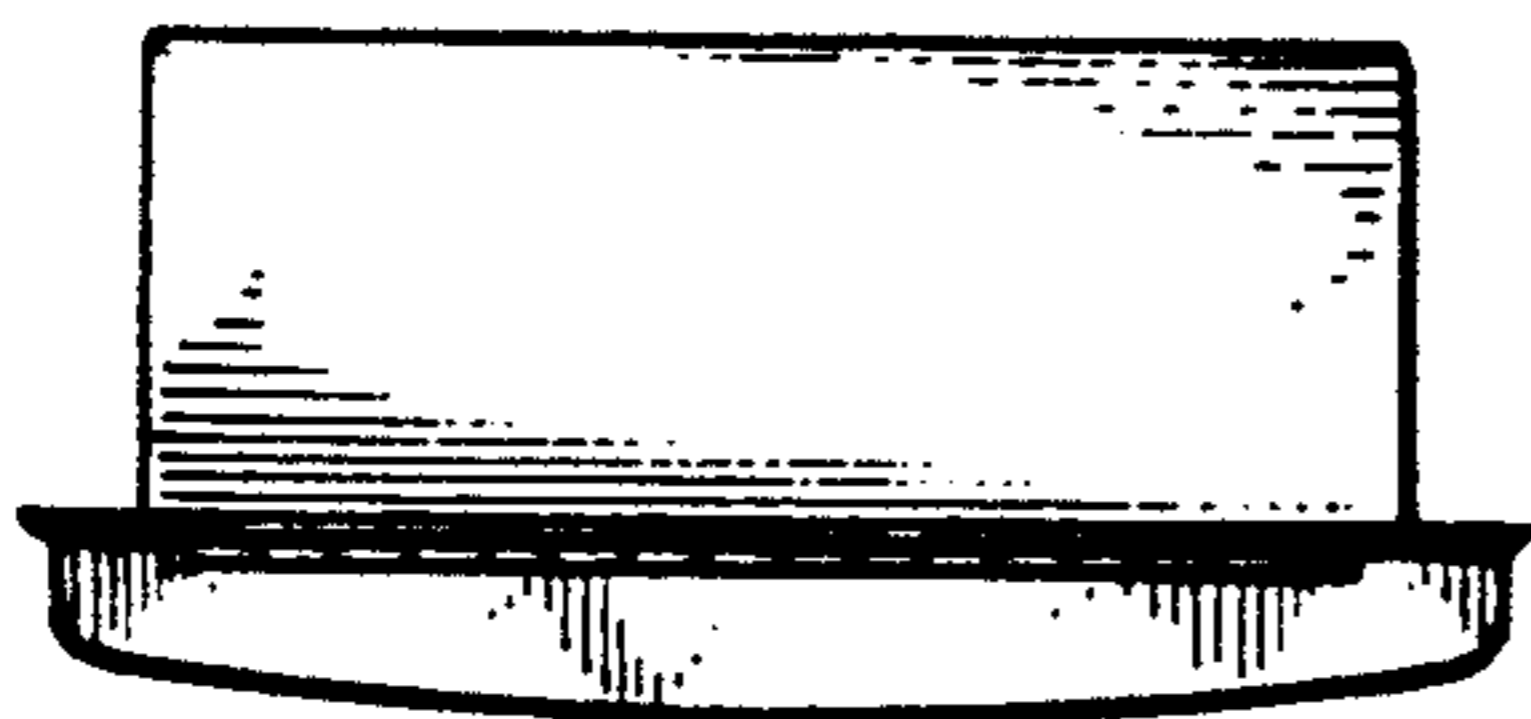

FIG. 6