



US00D332498S

United States Patent [19]

[11] Patent Number: Des. 332,498

Kormann

[45] Date of Patent: ** Jan. 12, 1993

[54] BUILDING STRUCTURE FOR WASHING VEHICLES

[75] Inventor: Marthe Kormann, Hoenheim, France

[73] Assignee: Hypromat France, S.A., France

[**] Term: 14 Years

[21] Appl. No.: 597,086

[22] Filed: Oct. 10, 1990

[30] Foreign Application Priority Data

Apr. 13, 1990 [FR] France 90 2500

[52] U.S. Cl. D25/33

[58] Field of Search D25/33, 22, 23, 24, D25/25, 26, 27, 28, 29, 30, 31, 32, 56; 52/73, 79.1; 134/123

[56] References Cited

U.S. PATENT DOCUMENTS

- D. 168,144 11/1952 Cooper et al. D25/33
- D. 193,092 6/1962 Benner D25/28

- D. 194,969 4/1963 McGee D25/56 X
- D. 217,239 4/1970 Baker D25/1
- D. 262,825 1/1982 Haak D25/33 X
- 3,229,703 1/1966 Thompson et al. 134/123 X
- 3,658,590 4/1972 Huebner et al. 134/123 X
- 5,033,489 7/1991 Ferre et al. 52/79.1 X

Primary Examiner—A. Hugo Word
Assistant Examiner—P. A. Mortimer
Attorney, Agent, or Firm—Mason, Fenwick & Lawrence

[57] CLAIM

The ornamental design for a building structure for washing vehicles, as shown and described.

DESCRIPTION

FIG. 1 is a front perspective view of a building structure for washing vehicles showing my new design; FIG. 2 is a front elevational view thereof; FIG. 3 is a rear elevational view thereof; FIG. 4 is a side elevational view, the opposite side is a mirror image thereof; FIG. 5 is a top plan view thereof; and, FIG. 6 is a bottom plan view thereof.

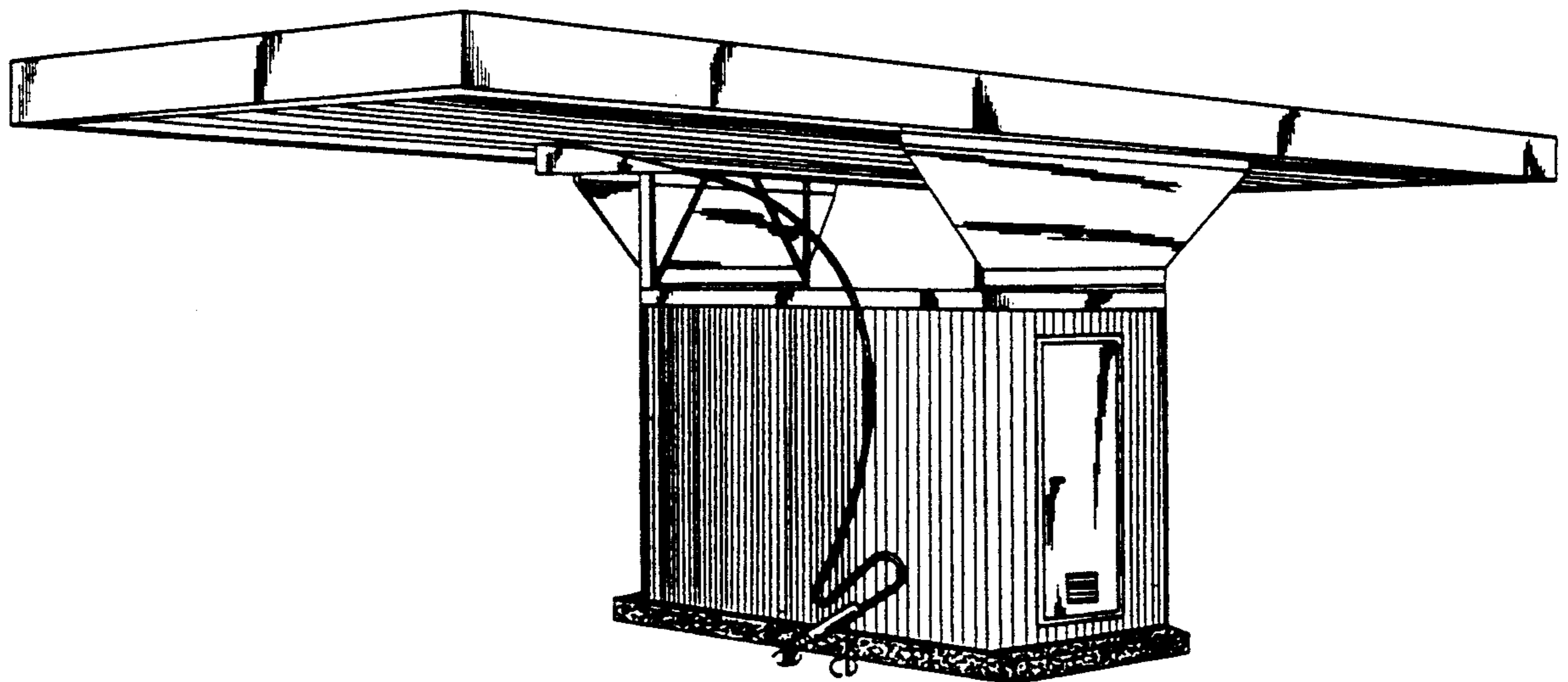

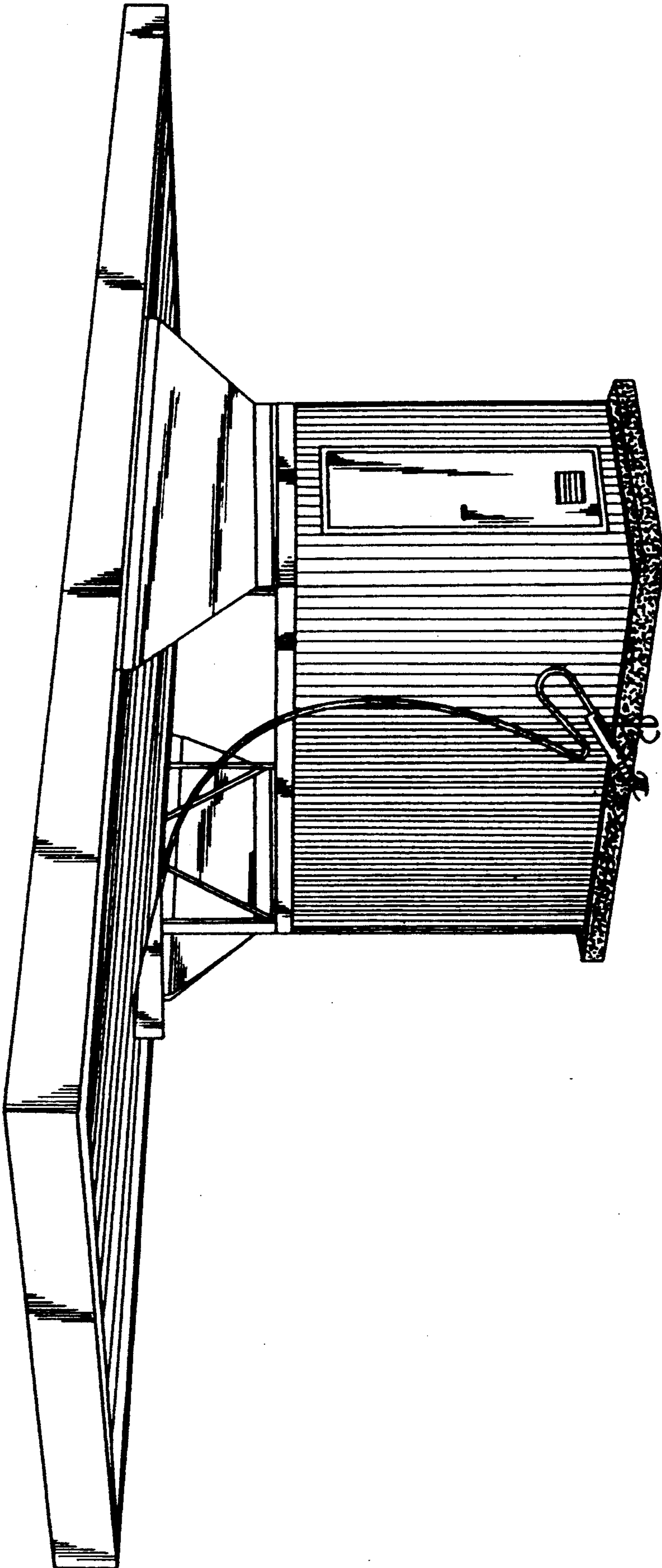

FIG. 1

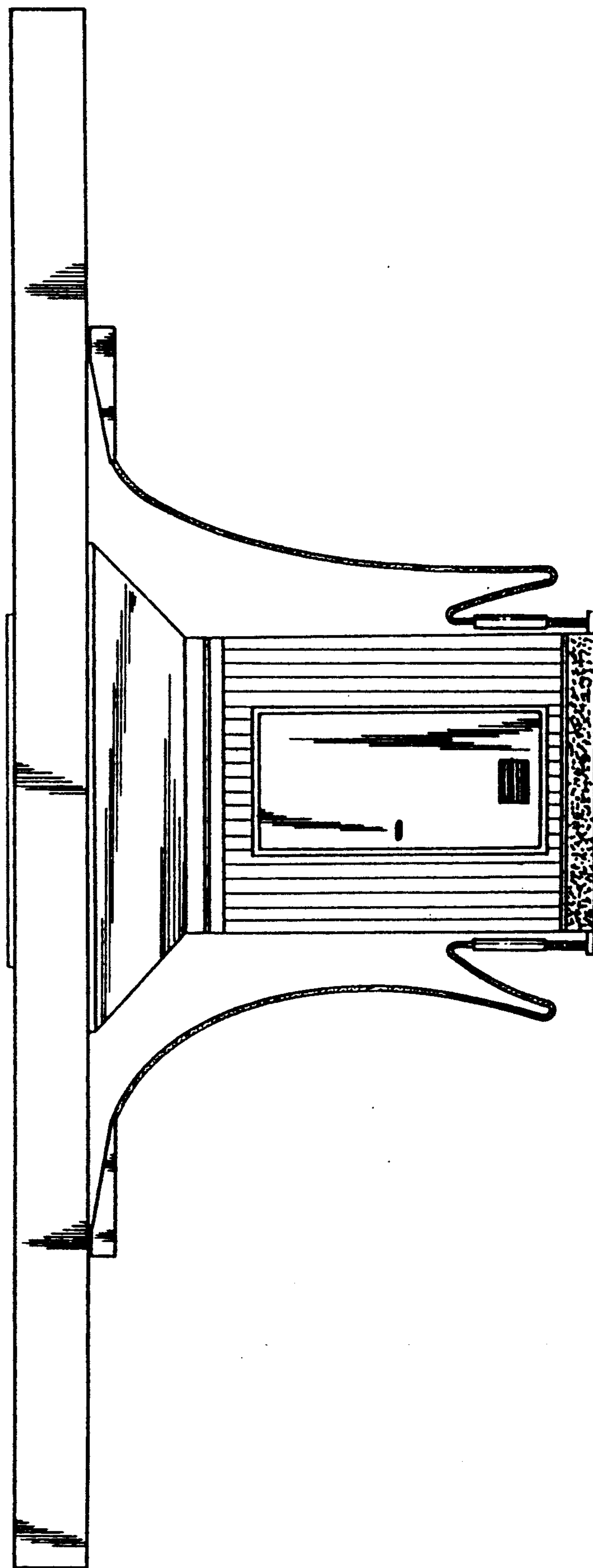

FIG. 2

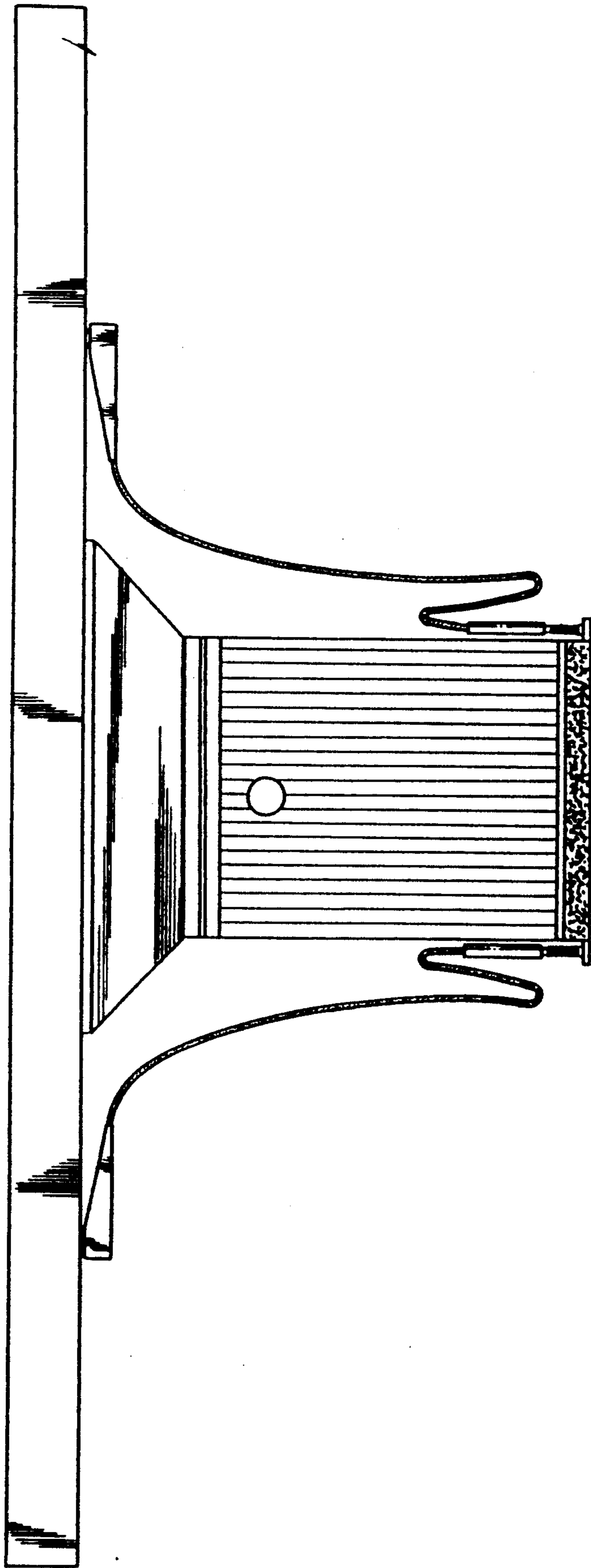

FIG. 3

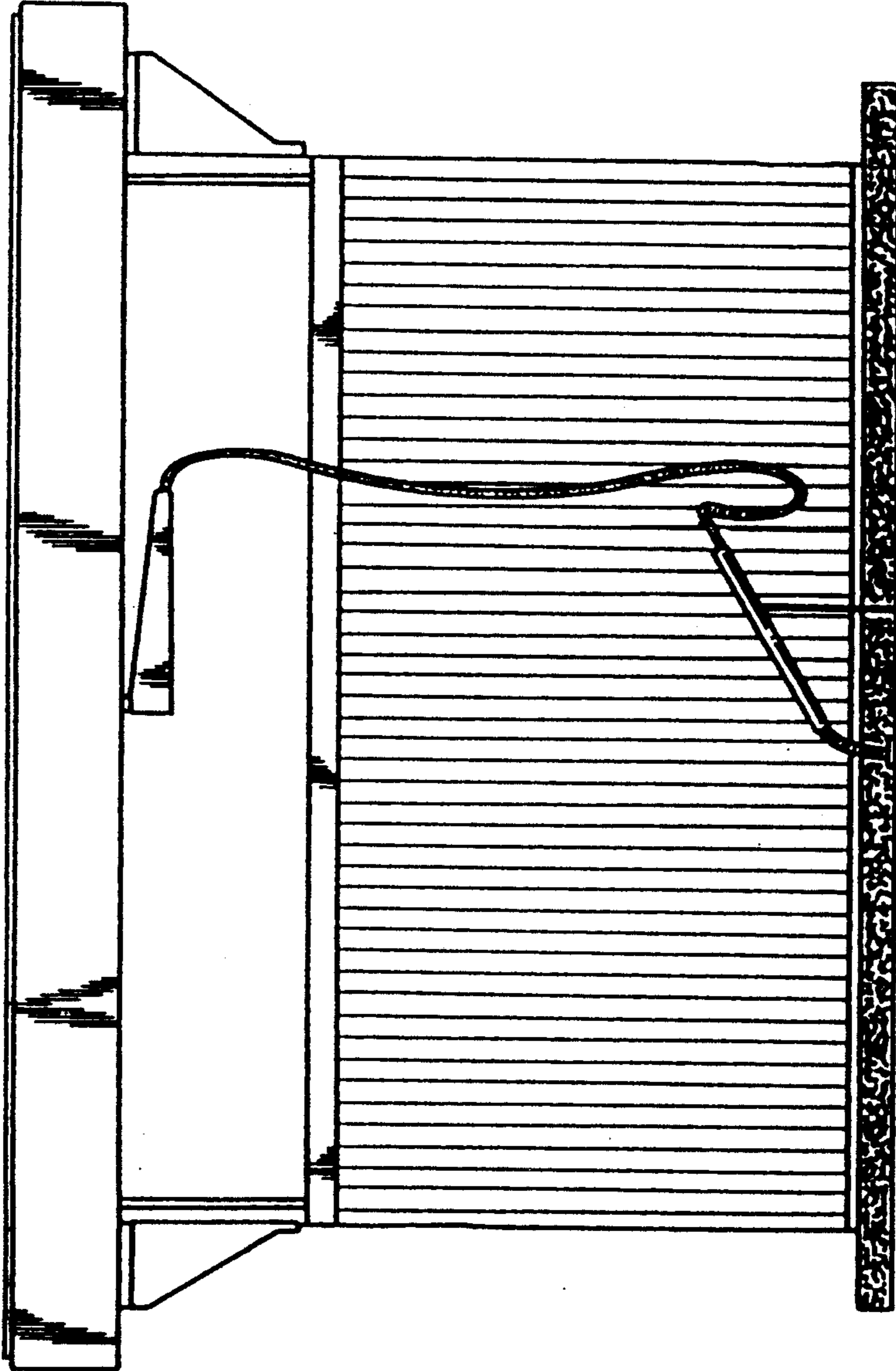

FIG. 4

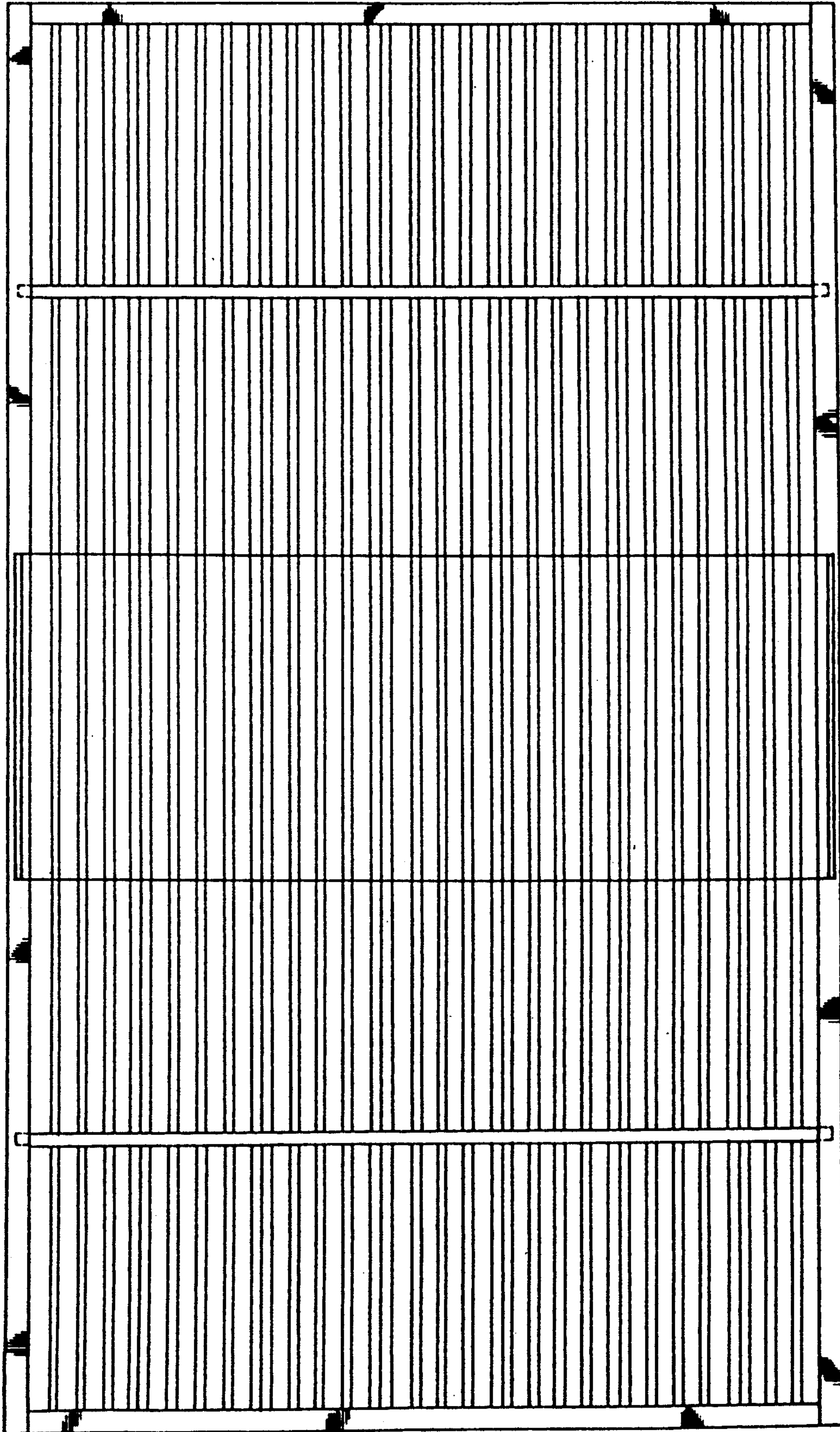

FIG. 5

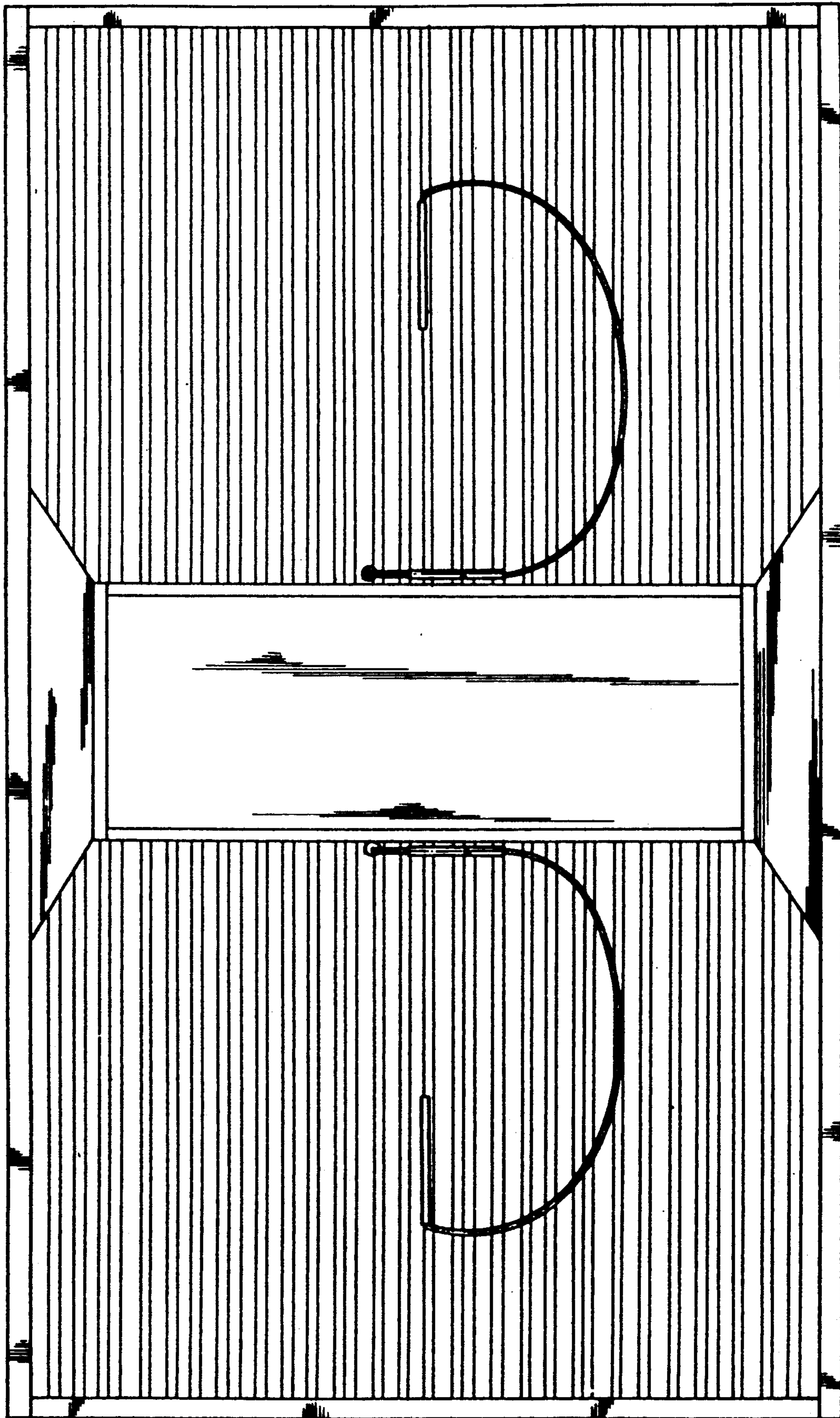

FIG. 6