



US00D332417S

United States Patent [19]

Gardner

[11] Patent Number: **Des. 332,417**

[45] Date of Patent: **** Jan. 12, 1993**

[54] **COMBINED ROAD BARRIER AND ILLUMINATED DISPLAY**

[76] Inventor: **Robert A. Gardner**, 412 E. Wm. Cannon Dr., Apt. #805, Austin, Tex. 78745

[**] Term: **14 Years**

[21] Appl. No.: **600,078**

[22] Filed: **Oct. 19, 1990**

[52] U.S. Cl. **D10/113**

[58] Field of Search D10/109, 111, 113, 114, D10/115; 116/63 C, 63 R; 404/6, 7, 8, 9, 10, 11, 12, 13, 14, 15, 16; 40/611, 612

[56] **References Cited**

U.S. PATENT DOCUMENTS

D. 166,800	5/1952	Costas	D10/109
D. 184,718	3/1959	Edgar	D10/109
2,824,719	2/1958	Nutting	D10/109
2,986,230	5/1961	Lutsche	D10/109

3,799,507 3/1974 Rizzo D10/109

FOREIGN PATENT DOCUMENTS

954461	10/1949	France	40/612
2555346	11/1983	United Kingdom	40/612

Primary Examiner—Wallace R. Burke
Assistant Examiner—Marcus Jackson
Attorney, Agent, or Firm—Leon Gilden

[57] **CLAIM**

The ornamental design for a combined road barrier and illuminated display, as shown and described.

DESCRIPTION

FIG. 1 is a front elevational view of the combined road barrier and illuminated display showing my new design; FIG. 2 is a rear elevational view thereof; FIG. 3 is a left side elevational view thereof; FIG. 4 is a right side elevational view thereof; FIG. 5 is a top plan view thereof; FIG. 6 is a bottom plan view thereof; and, FIG. 7 is a perspective view thereof.

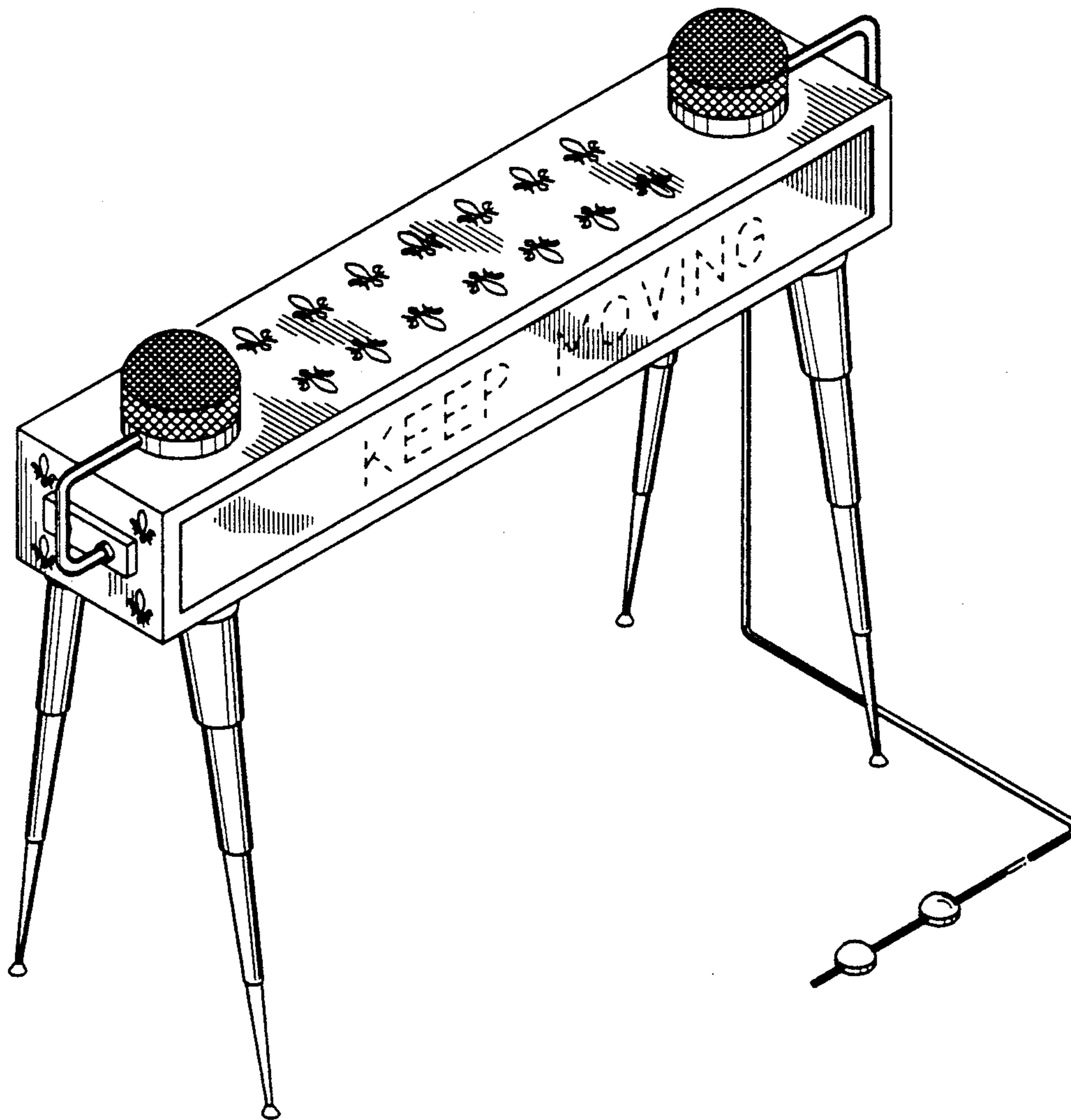

FIG. 1

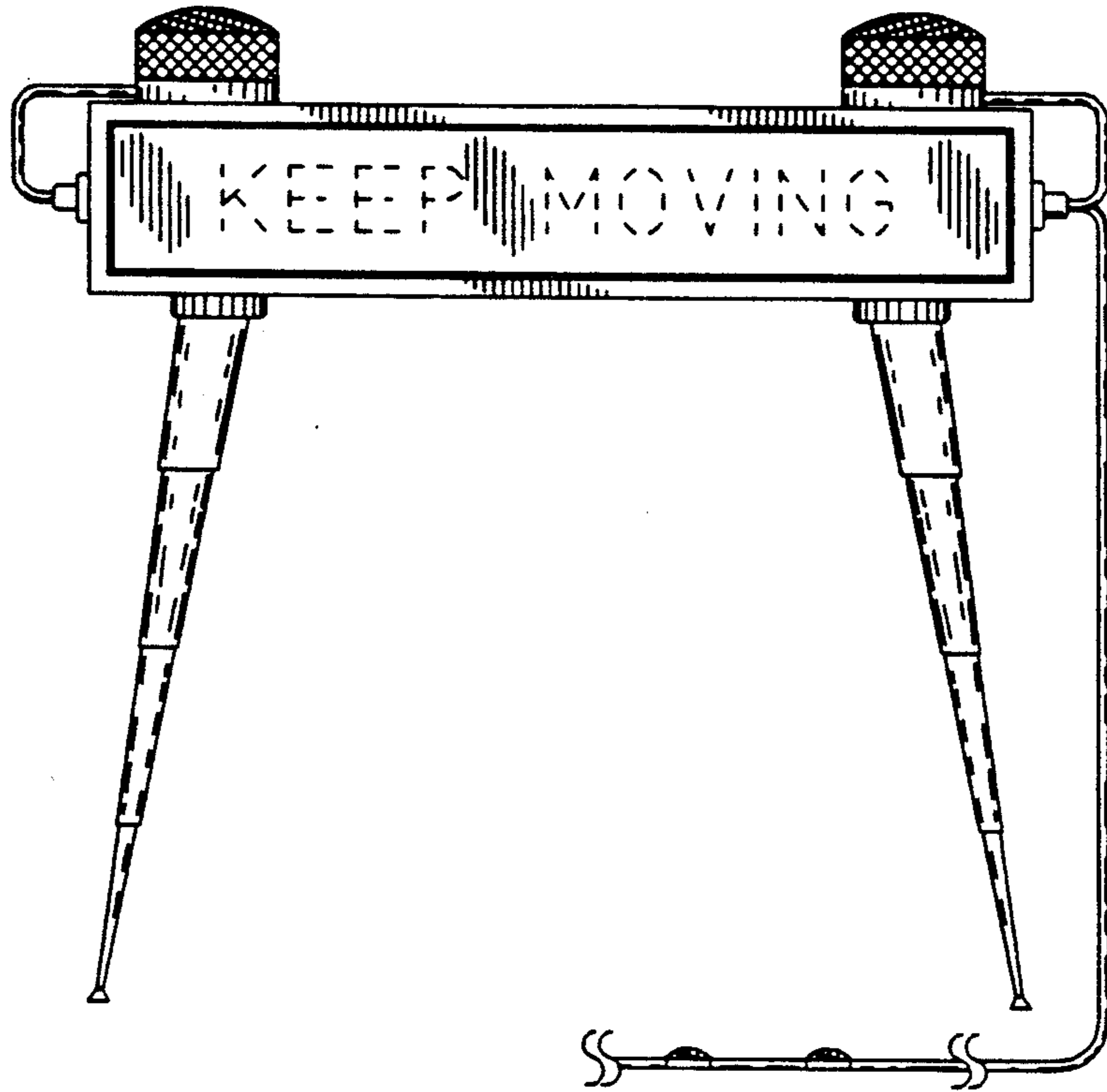

FIG. 2

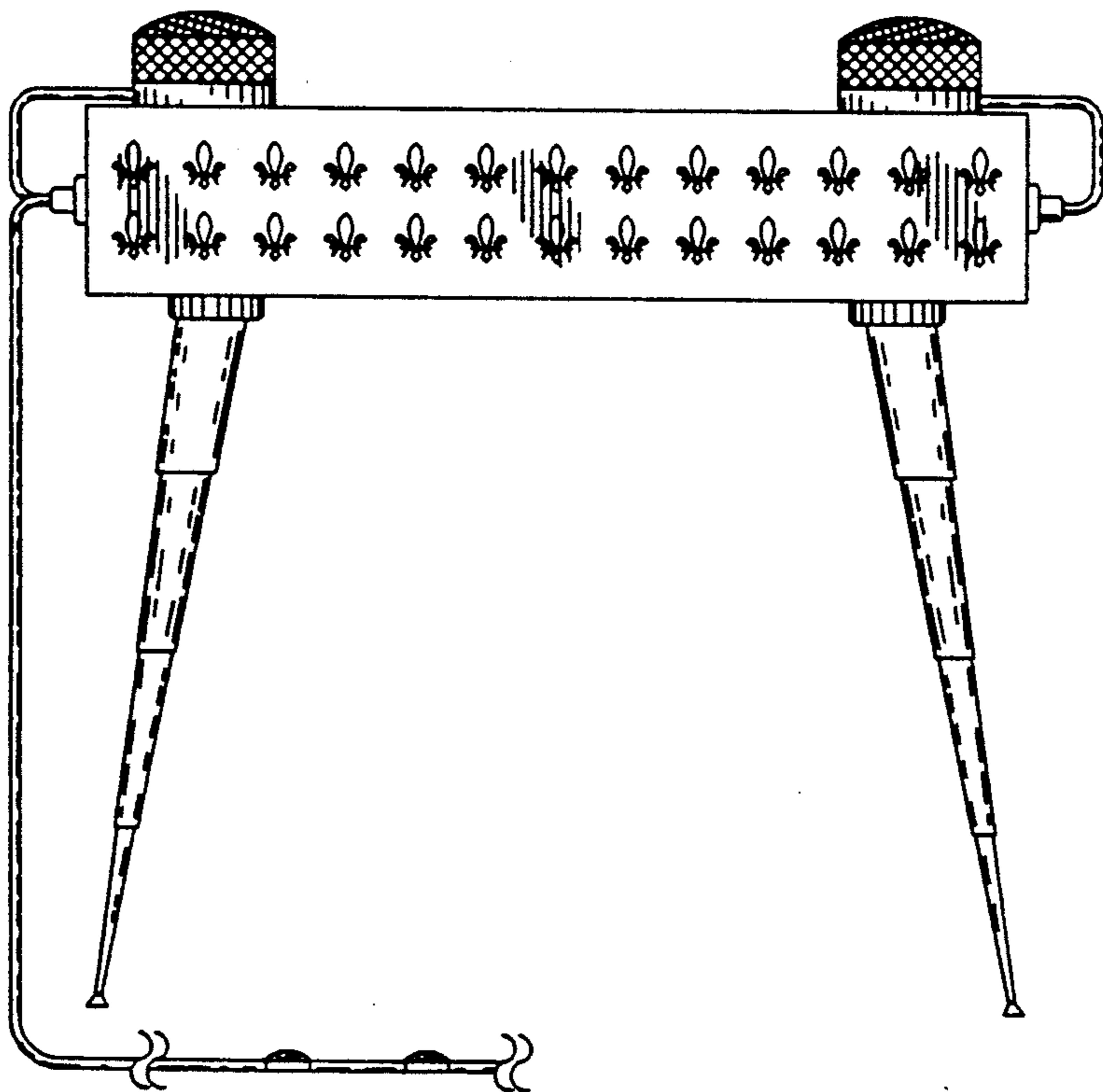

FIG. 3

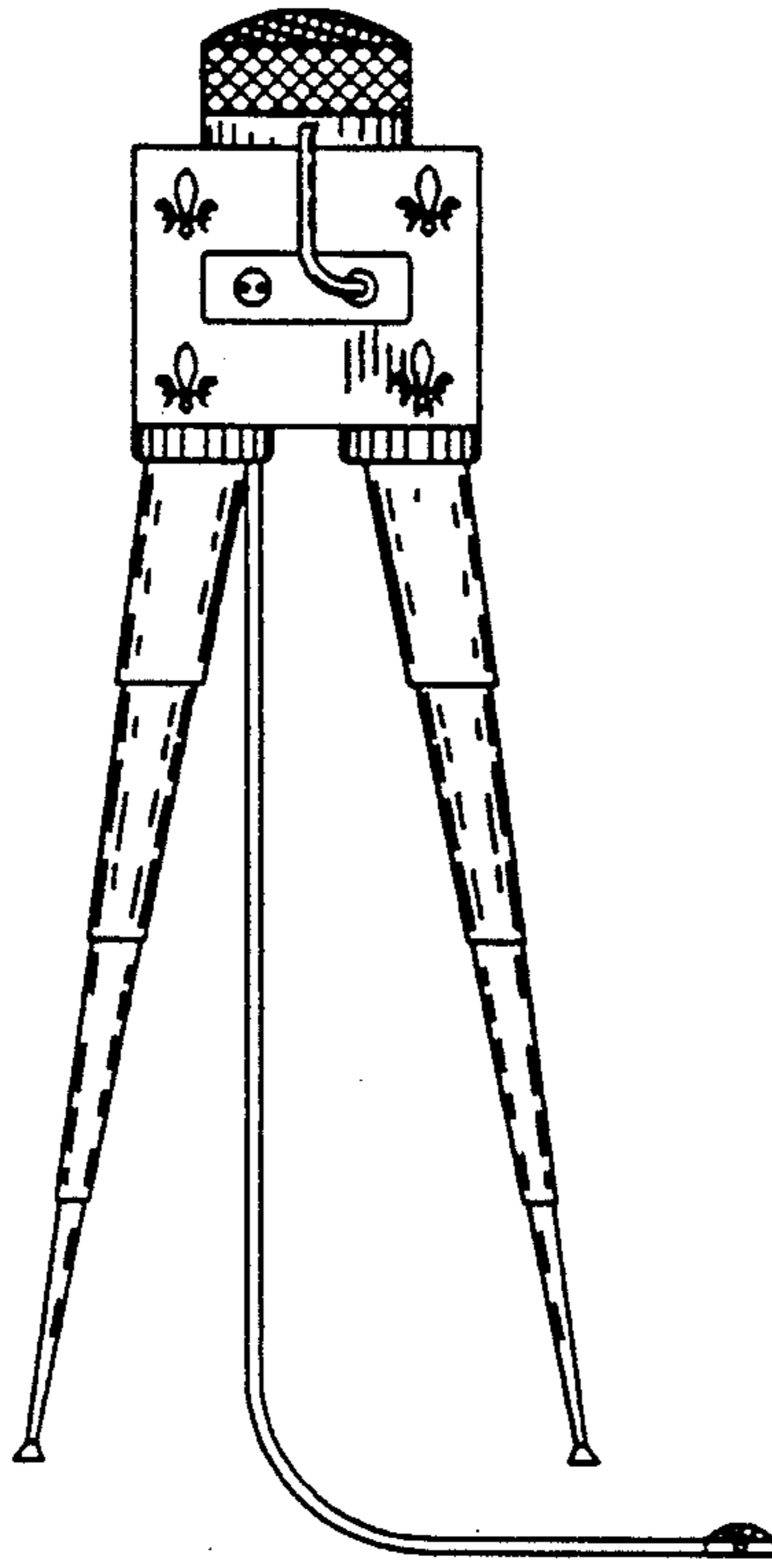

FIG. 4

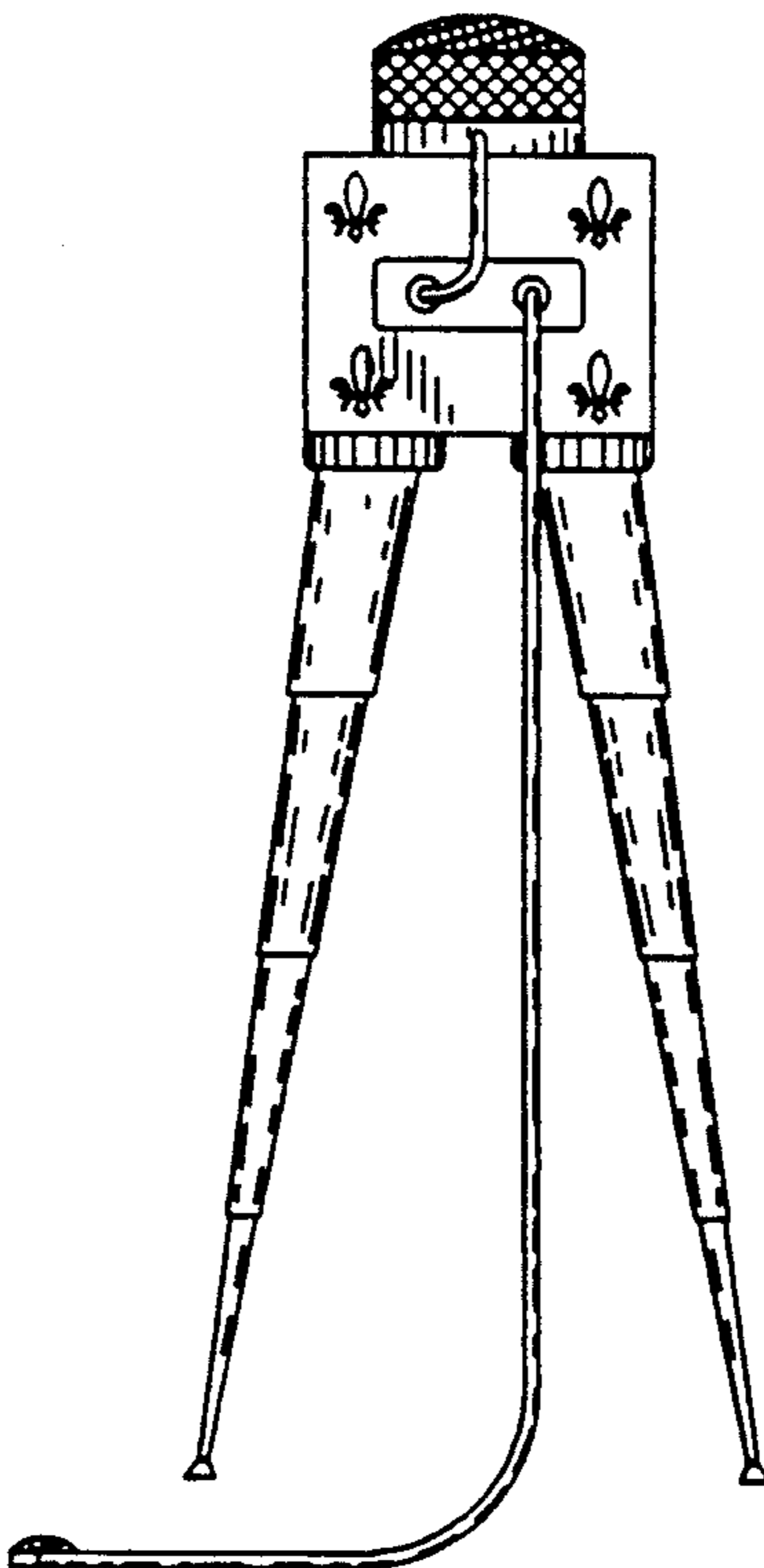

FIG. 5

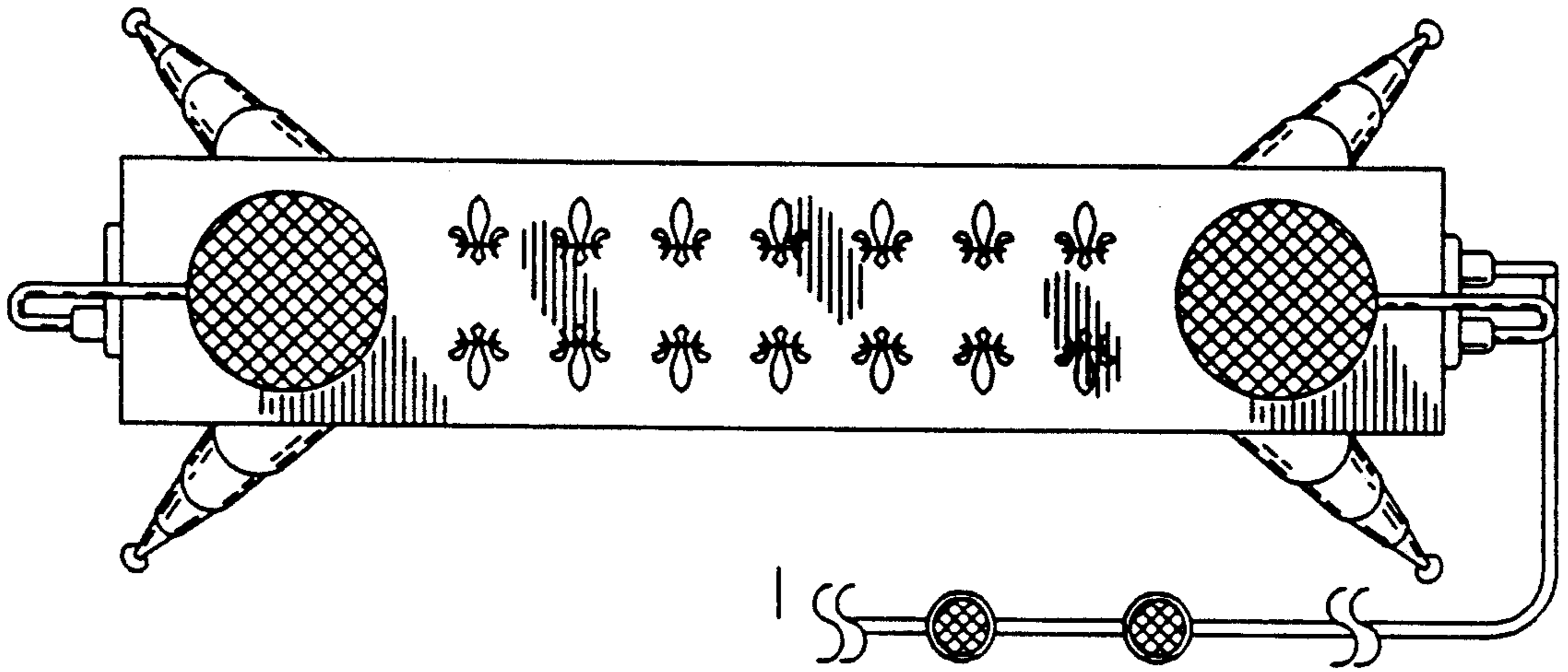

FIG. 6

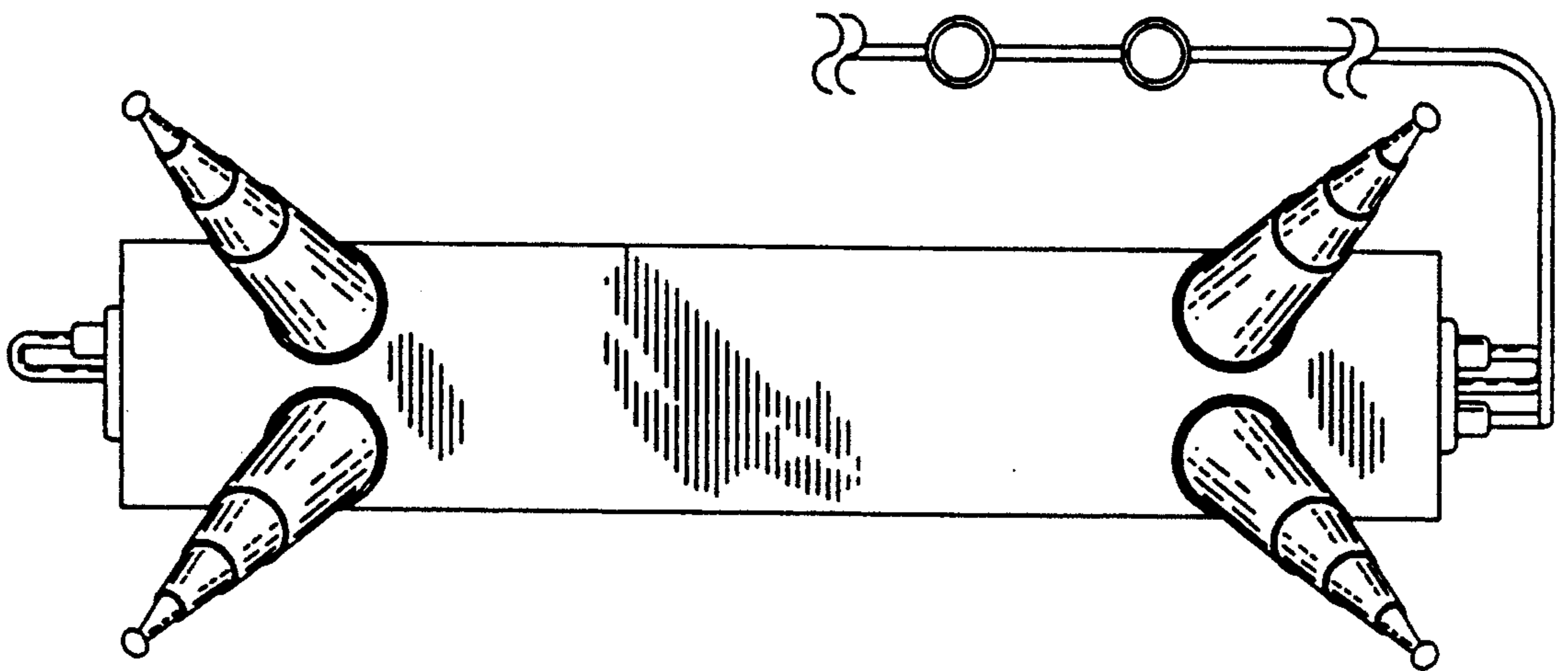

FIG. 7

